THURSDAY
January 29, 2026

BENGALURU
CITY EDITION
26 Pages ₹ 6.00

THE HINDU

www.thehindu.com

INDIA'S NATIONAL NEWSPAPER SINCE 1878

https://newsth.live/fb
https://newsth.live/x
https://newsth.live/ig

RNI No. KARENG/1970/49945

Vol. 57 • No. 24

Printed at » Chennai » Coimbatore » Bengaluru » Hyderabad » Madurai » Noida » Visakhapatnam » Thiruvananthapuram » Kochi » Vijayawada » Mangaluru » Tiruchirapalli » Kolkata » Hubballi » Mohali » Malappuram » Mumbai » Lucknow » Cuttack » Patna

ಕರ್ನಾಟಕ ಸರ್ಕಾರ

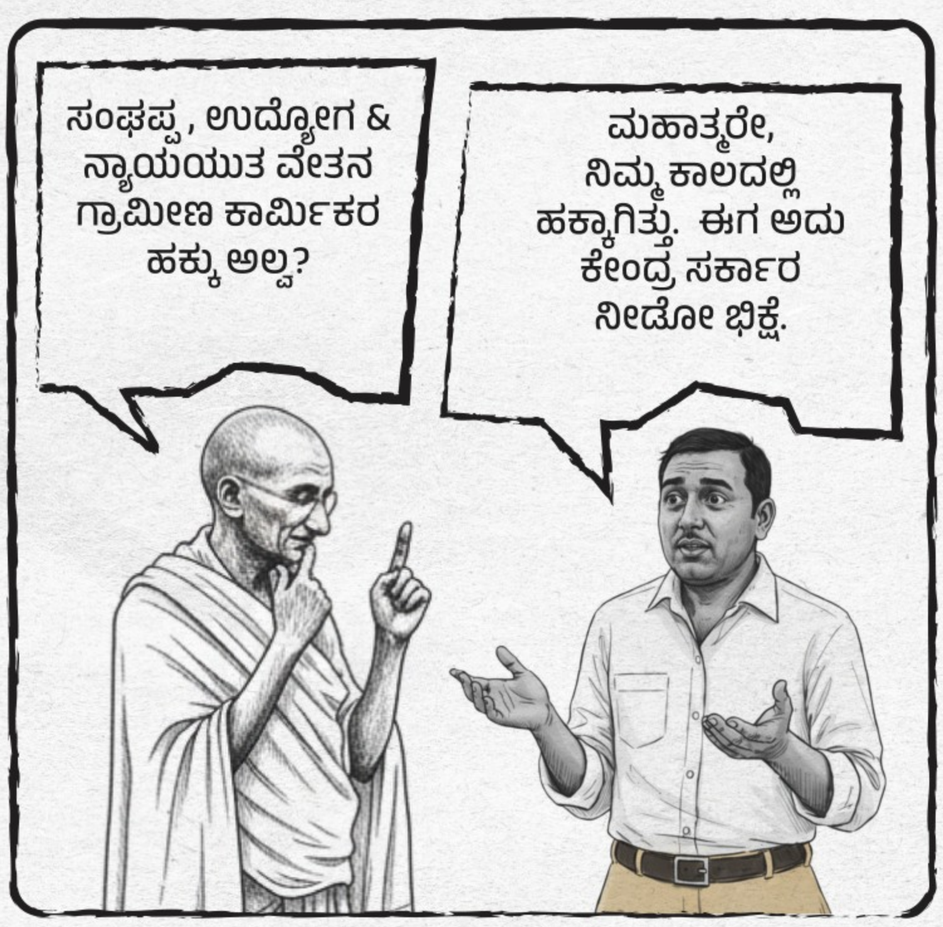

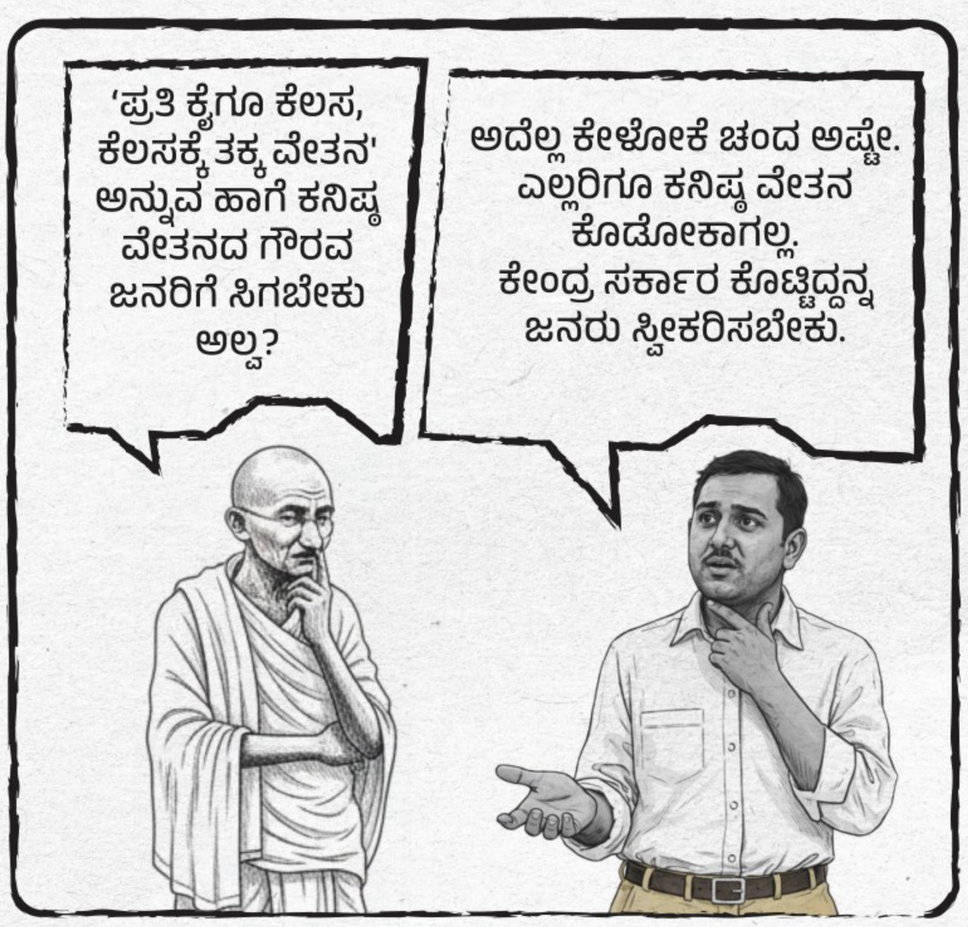

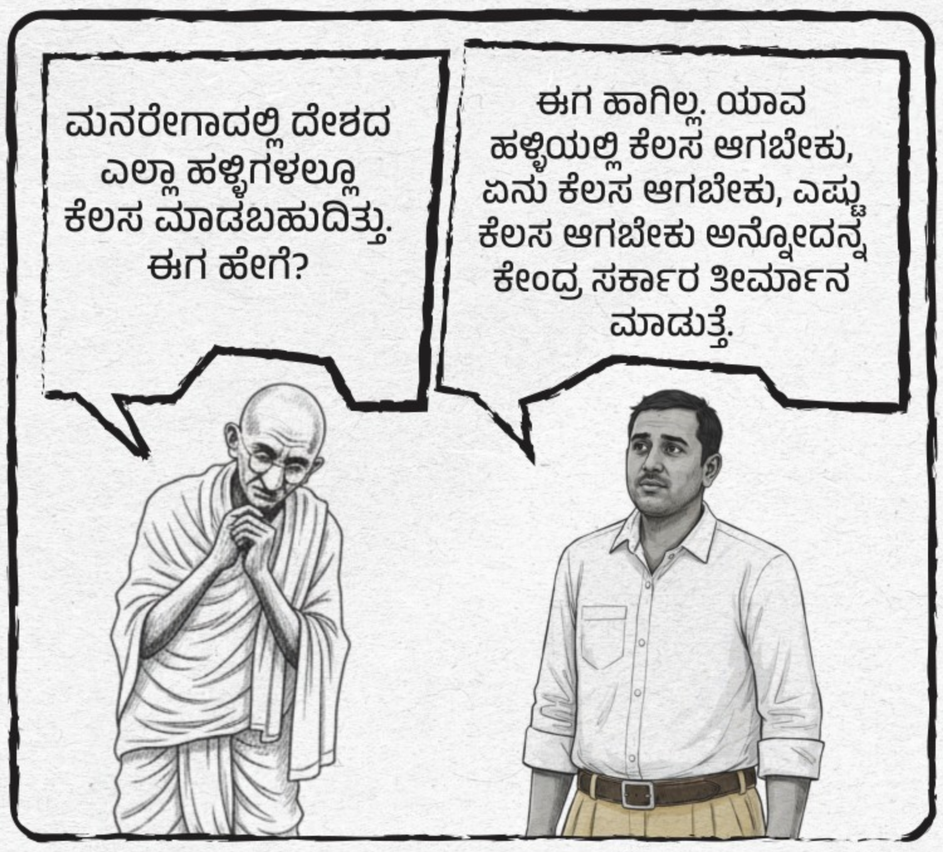

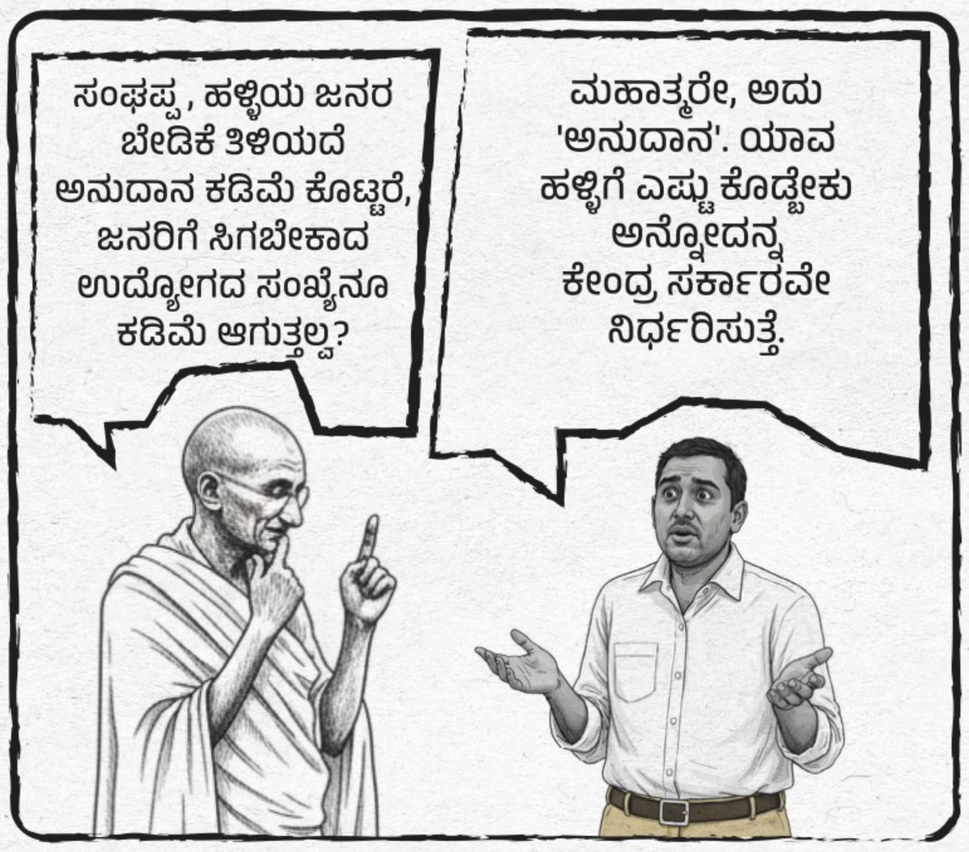

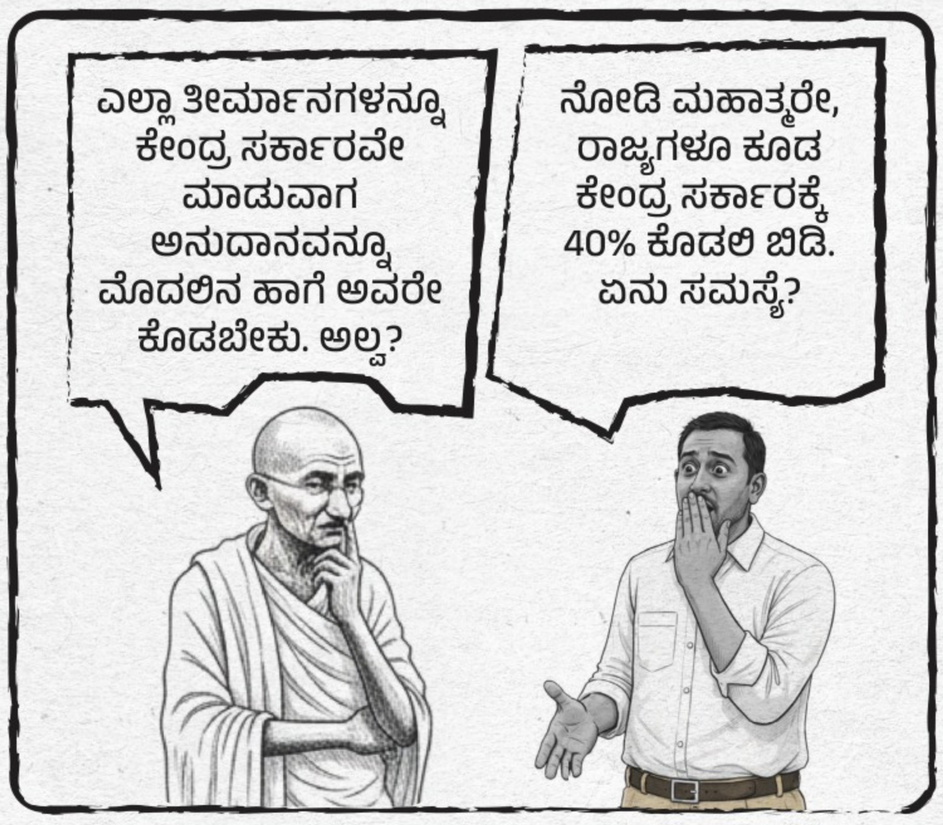

ಕೇಂದ್ರ ಸರ್ಕಾರ ಜಾರಿಗೆ ತಂದಿರುವ ವಿಬಿ-ಗ್ರಾಮ್ ಜಿ
ಗ್ರಾಮ ಪಂಚಾಯತಿಗಳ ಅಧಿಕಾರ ಹಾಗೂ ಉದ್ಯೋಗ ಖಾತ್ರಿಗೆ ಮರಣ ಶಾಸನ!

ಮನರೇಗಾ ಪುನರ್ ಸ್ಥಾಪನೆ, ಕರ್ನಾಟಕದ ಮೇಲಿನ ತೆರಿಗೆ ಭಯೋತ್ಪಾದನೆ, ಗ್ರಾಮೀಣ ಜನರ ಜೀವನೋಪಾಯ ಮತ್ತು ಪಂಚಾಯತಿಗಳ ಅಧಿಕಾರ ಕಸಿಯುವ ಕುತಂತ್ರ ನಿಲ್ಲುವವರೆಗೂ
#ಗ್ರಾಮಸಂಗ್ರಾಮನಿರಂತರ!

ಪ್ರಕಟಣೆ: ಗ್ರಾಮೀಣಾಭಿವೃದ್ಧಿ ಮತ್ತು ಪಂಚಾಯತ್ ರಾಜ್ ಇಲಾಖೆ

CMYK J BG-BGE

THURSDAY
January 29, 2026

BENGALURU
CITY EDITION
26 Pages ₹ 6.00

THE HINDU

www.thehindu.com

INDIA'S NATIONAL NEWSPAPER SINCE 1878

https://newsth.live/fb
https://newsth.live/x
https://newsth.live/ig

RNI No. KARENG/1970/49945

Vol. 57 • No. 24

Printed at » Chennai » Coimbatore » Bengaluru » Hyderabad » Madurai » Noida » Visakhapatnam » Thiruvananthapuram » Kochi » Vijayawada » Mangaluru » Tiruchirapalli » Kolkata » Hubballi » Mohali » Malappuram » Mumbai » Lucknow » Cuttack » Patna

HIGHEST IN 26 MONTHS

IIP growth quickens to 7.8% in December

BUSINESS » PAGE 23

STRAY CANINES

SC dissatisfied with efforts for animal birth control

NEWS » PAGE 18

TENSION ESCALATES

Time is 'running out' for Iran, says Trump

WORLD » PAGE 24

FREE TRADE AGREEMENT

Mature and pragmatic

India did well to negotiate a fair deal with European Union

EDITORIAL » PAGE 14

HITTING BACK

New Zealand wins big in the fourth T20I

SPORT » PAGE 19

NEARBY

Is Governor's phone being tapped? asks BJP

BENGALURU
The BJP accused the Congress government of tapping telephone calls at Lok Bhavan, in response to Affairs Minister H.K. Patil stating that the Governor had been 'receiving instructions from Delhi over the phone'. » PAGE 21

Proceedings of Council washed out again

BENGALURU
Proceedings of the Legislative Council were washed out for the second consecutive day on Wednesday following disruptions in the morning by the BJP and the Janata Dal (Secular). » PAGE 21

'Bengaluru Chalo' protest put off to January 30

BENGALURU
The proposed 'Bengaluru Chalo' has been postponed to January 30, following the death of veteran trade union leader H.V. Anantha Subbarao on Wednesday. The protest was scheduled for Thursday.

» PAGE 2

Ajit Pawar, 4 others dead in plane crash; State govt. denies foul play

Chartered jet carrying NCP leader crashes while landing in Baramati, his home constituency; forensic teams deployed at crash site, investigation to be launched; last rites will be held today; State government declares a three-day mourning

Tragic landing | The Learjet 45 carrying Maharashtra Deputy Chief Minister Ajit Pawar and four others was on its way to Baramati from Mumbai

- **8.18 a.m.:** Aircraft contacts Baramati airfield
- Next call at **30 nautical miles** inbound to Baramati, when it was advised to descend in **'visual meteorological conditions'** at the pilot's discretion
- Crew gets informed of **calm winds and visibility of around 3,000 metres**
- Failure to spot runway at final approach forces aircraft to do a **go-around**
- **8.43 a.m.:** Landing clearance issued for Runway 11, but **no response**
- **8.44 a.m.:** Flames seen around **Runway 11**

Charred craft : Emergency response team at the site of the aircraft crash in Baramati, Maharashtra, on Wednesday. PTI

- Baramati has an **'uncontrolled airfield',** which generally means it **lacks a proper instrument landing system** for low-visibility operations, and **traffic information is provided by the instructors/pilots** from the flying training organisations

"Ajit Pawar was a leader of the people, having a strong grassroots level connect... His untimely demise is very shocking and saddening. Condolences to his family

NARENDRA MODI
Prime Minister

Five people on board

- **Ajit Pawar,** Maharashtra Deputy Chief Minister
- **Vidip Jadhav,** personal security officer
- **Captain Sumit Kapoor,** pilot
- **Captain Shambhavi Pathak,** co-pilot
- **Pinky Mali,** flight attendant

The last regulatory audit of the aircraft was carried out by the DGCA in February 2025, and 'no level-I findings were issued'

Vinaya Deshpande Pandit
BARAMATI

Maharashtra Deputy Chief Minister and Nationalist Congress Party supremo Ajit Pawar was killed in a plane crash in Baramati on Wednesday morning, along with four others on board.

The Learjet 45 aircraft, belonging to Delhi-based charter company VSR Ventures, took off from Mumbai at 8.10 a.m. and disappeared from the radar at 8.45 a.m. Mr. Pawar, his personal security officer Vidip Jadhav, pilot Capt. Sumit Kapur, co-pilot Shambhavi Pathak, and flight attendant Pinky Mali were declared dead. Forensic teams were deployed at the crash site and an inquiry will be conducted.

The Pawar family and the State government have denied foul play, appealing to people not to politicise the tragedy.

Despite the crash site being cordoned off, hundreds of people gathered near the area close to the runway.

The debris, strewn over a few metres, contained only a wing and a few fragments; most of the aircraft was reduced to ashes. Mr. Pawar's mortal remains were taken to the Baramati Medical College for a post-mortem examination and brought to the Vidya Pratishthan ground in Baramati to allow people to pay their respects. "A post mortem was conducted," a senior leader present in Baramati since morning, told *The Hindu*.

The Maharashtra government declared a three-day State mourning. The last rites will be held with full State honours at Baramati at 11 a.m. on Thursday.

CONTINUED ON
» PAGE 16
BARAMATI IN TEARS
» PAGE 17

Crash at second landing attempt in poor visibility

Jagriti Chandra
NEW DELHI

The aircraft involved in Wednesday's crash was attempting a second landing amid poor visibility at a facility equipped only with a rudimentary Air Traffic Control set-up, without dedicated aids to transmit cues to the cockpit.

FULL REPORT ON
» PAGE 17

Centre working with 'full sensitivity' for all communities: Murmu

The Hindu Bureau
NEW DELHI

"Amid different opinions and diverse viewpoints, there has been unanimity about nothing being greater than the nation
DROUPADI MURMU
President of India

Saying that the Union government is working towards social justice, President Droupadi Murmu on Wednesday asked MPs to stand as one on issues of national security, Viksit Bharat (developed India) and the campaign for swadeshi.

In her address to a joint sitting of both Houses of Parliament, the President invoked Mahatma Gandhi, Jawaharlal Nehru, Babasaheb Ambedkar, and leaders such as Sardar Vallabhbhai Patel, Jayaprakash Narayan, Ram Manohar Lohia, Deendayal Upadhyaya, and Atal Bihari Vajpayee to note that "amid different opinions and diverse viewpoints, there has been unanimity about nothing being greater than the nation".

'Reform express'

She said that the government was accelerating the "reform express" for achieving a developed India by 2047.

Amid unease over certain sections of the University Grants Commission's regulations to promote equity in higher education institutions, the President said the government was working with "full sensitivity" for all – for Dalits, Backward Classes, the marginalised, and tribal communities.

In 2014, social security schemes could reach only 25 crore citizens, she said, adding that efforts of the government had seen 95 crore Indians receiving social security cover currently. Ms. Murmu said the architect of the Constitution, B.R. Ambedkar, had always laid emphasis on equality and social justice.

"Our Constitution inspires us in the same spirit," she said, underlining that social justice means every citizen gets to exercise full rights, without discrimination.

The President said the world saw the valour of Indian armed forces through Operation Sindoor.

CONTINUED ON
» PAGE 16
OPPOSITION PROTEST
» PAGE 17

Court accepts Lokayukta police's 'B' report giving clean chit to CM, wife in MUDA case

Krishnaprasad
BENGALURU

In a major relief to Chief Minister Siddaramaiah, a special court in Bengaluru on Wednesday accepted the 'B' report filed by the Karnataka Lokayukta police in the allegation of illegalities and corruption in allotment of 14 sites worth ₹56 crore to his wife Parvathi by the Mysuru Urban Development Authority (MUDA).

Santosh Gajanan Bhat, the judge of the special court of sessions for criminal cases against former and present MPs and MLAs, delivered the verdict while rejecting the protest petition filed by complainant Snehamayi Krishna, a Mysuru-based social activist, who had questioned the outcome of the investigation conducted by the Lokayukta police.

Probe to continue

The special court also accepted the 'B' report filed in favour of two other persons, B.M. Mallikarjuna Swamy, brother of Ms. Parvathi, and Devaraju J., who had sold three acres and 16 guntas of land to Mr. Mallikarjua Swamy after getting it denotified from the MUDA.

Siddaramaiah

However, the special court said that the investigation against other accused persons by the Lokayukta police on alleged illegalities and corruption in MUDA site allotment would continue, while also recognising the Enforcement Directorate (ED)'s right to intervene in the case as an 'aggrieved party' for limited extent.

The full copy copy of the judgment is yet to be released as the judge has read out only the operative portion of it.

Background of case

Mr. Krishna and three other social activists had filed private complaints before the special court during June-July, 2024 against Mr. Siddaramaiah and others.

CONTINUED ON
» PAGE 21

No notices to 88% T.N. voters facing deletion: SC to hear plea

Krishnadas Rajagopal
NEW DELHI

Around 88% of those voters in Tamil Nadu in the draft electoral rolls facing exclusion in the name of logical discrepancies and mapping during the special intensive revision (SIR) had not received hearing notices, ruling party leaders in the State submitted before the Supreme Court on Wednesday.

The petitioners urged the court to hear their plea on Thursday in the presence of the Election Commission (EC) for giving an explanation. A Bench headed by Chief Justice of India Surya Kant agreed to the request.

Appearing before the Bench, senior advocate Kapil Sibal, representing the petitioner-leaders from the Dravida Munnetra Kazhagam (DMK), submitted that the objections-and-claims phase in Tamil Nadu was coming to a close on Friday.

An application filed by DMK leader R.S. Bharathi for the State's ruling party said electoral registration officers (EROs) had issued "logical discrepancy forms" to 1.7 crore voters. "However, the statistics regarding the issuance of these notices of logical discrepancy are alarming," the application filed through advocate Vivek Singh noted.

It said out of the required 1.7 crore notices, 32,19,752 were not even generated or printed yet. Of the notices generated, only 18,25,739 were formally served.

CONTINUED ON
» PAGE 16
QUESTION ON DATA
» PAGE 16

'Introspection needed on incidents after Governor's speech'

The Hindu Bureau
BENGALURU

Expressing concern over the incidents and abrasive debates that have taken place in the Assembly after the Governor delivered a truncated address to the joint session of the legislature, Speaker U.T. Khader on Wednesday asked all members of the House to carry out an introspection of their conduct.

"The incidents and debates that have taken place in the Assembly after the Governor addressed a joint session of the legislature on January 22 has sent a wrong message to the public. Our conduct as members of the House should not only be good and in tune with Constitutional norms, but also help uphold the dignity of the House as well as its members. As members of the House, all of us, should carry out an introspection in this regard," the Speaker said.

CONTINUED ON
» PAGE 21

PAHARPUR

infinium BLU

Trusted by Experts Worldwide

When experts demand reliable and efficient cooling solutions, they choose Paharpur, a global leader with over 75 years of pioneering experience.

Introducing Infinium[Blu] Closed-Circuit Coolers.

Experience the pinnacle of cooling technology with Infinium[Blu]. Defined by unmatched reliability, cutting-edge efficiency, and future-ready performance, Paharpur's Infinium products set the standard in closed-circuit cooling solutions. For processes where maintaining the purity of your cooling water isn't just important - it's essential - experts choose Infinium[Blu].

Elevate your cooling system. Choose Paharpur Infinium[Blu] today.

Corporate Head Office:
Paharpur House, 8/1/B, Diamond Harbour Road
Kolkata 700 027, India
+91 33 4013 3000
infinium@paharpur.com
www.paharpur.com

Domestic Sales Offices:
Bengaluru | Chennai | Hyderabad
Kolkata | Mumbai | New Delhi | Vadodara

International Offices:
Beijing | Bridgewater | Brussels | Budapest | Izmir | Madrid
Mexico City | Overland Park | Seoul | Stabio | Varese

025-12-TPF

It's scary to think where India will be in five years' time

Former England wicketkeeper Sarah Taylor, the fielding coach of Giants in WPL-4, says that the Women in Blue are making rapid strides due to the exposure they are getting; feels that the franchise leagues have made women's cricket more exciting and competitive

> I actually look back on my career now, and realise how amazing it was when we won so many things. We had an era of England cricket that was so good, and our XI just picked itself

GETTY IMAGES

INTERVIEW

Sarah Taylor

Vivek Krishnan
VADODARA

Sarah Taylor has been a trailblazer in women's cricket in many ways.

During her distinguished playing career for England, spanning a 13-year period (2006 to 2019), she was a wicketkeeper of such supreme skill that Australian legend Adam Gilchrist, in 2018, described her as the best in the world - male or female - behind the stumps. Known particularly for her sharpness standing up to the wicket, she effected 104 stumpings in 226 matches across all formats.

A long-standing battle with mental health forced Sarah to retire from international cricket at the age of 30, but it hasn't deterred her from continuing to leave her stamp on the willow game.

In 2021, she made headlines around the world for breaking the glass ceiling when she was roped in by County side Sussex as part of the support staff for the men's team. A year later, she became a specialist wicketkeeping coach for Manchester Originals in the men's Hundred. Currently, she is part of the coaching staff helmed by Andrew Flintoff at England Lions, which acts as a feeder to the senior men's set-up.

In mid-2025, her induction into the International Cricket Council's Hall of Fame alongside M.S. Dhoni, Matthew Hayden, Graeme Smith, Hashim Amla, Daniel Vettori and Sana Mir was another feather in an already-ornate cap.

Sarah has now made her way to the Women's Premier League as well as fielding coach of the Gujarat Giants. In a wide-ranging interview with *The Hindu* on a breezy Sunday morning, the 36-year-old opened up about her induction into the ICC Hall of Fame, her coaching assignments, mental health, and her fondness for the craft of wicketkeeping...

This is your first involvement as a coach in the WPL. What took you this long?

I struggled with travel. So, the idea of coming to India, lots of people, lots of fans, I found it quite overwhelming. So, it never happened, but also, I didn't even think I'd get a chance to come to a tournament like this.

And then, I got asked, because I was doing the Hundred with Manchester Originals. Once you get your foot in the door of franchise cricket, people look around in that bubble. And so, I was lucky enough that Gujarat looked at me last year and asked, "Would you like to come?" It just didn't happen. But I did say, please ask me again. So, yeah, it has taken a little bit of time, but I'm glad I'm here.

You were inducted into the ICC Hall of Fame in 2025. What did that recognition mean to you? What is your proudest moment as an England cricketer?

I cried when I got the email. I couldn't believe it was for real. I just didn't realise that my career was probably as recognised in that regard anyway. So, to have that recognition was insane. It was absolutely unbelievable. You think that you've done a good job, and then something like that is obviously a little bit more than a pat on the back.

Look, the ODI World Cup win at Lord's in 2017. That will always be... yeah, I can still hear the sound of the ball hitting the stumps when Anya Shrubsole took the last wicket, and my screaming at the top of my lungs.

I actually look back on my career now, and realise how amazing it was when we won so many things. We had an era of England cricket that was so good, and our XI just picked itself. But also, I learnt so much from the times when it was so hard, and we were struggling to find a win. That journey was probably what I was most proud of.

> As a traditionalist, I always want the best wicketkeeper to play. But I understand the need for balance in a side

You have been involved as a coach in men's cricket since 2021. Did you have apprehensions stepping in? It did seem to polarise opinion when you first got involved...

I was working with wicketkeepers at Dulwich College in London after my retirement. Richard Halsall, who was Sussex Academy lead at the time, saw a need to bring in a keeping coach at Sussex. He asked me to come and work with the Academy keepers, and then it was, well why doesn't she work with the pro keepers if it's going well? So then it just built from there.

It just happened really organically, and I was lucky to be surrounded by people like Ian Salisbury, James Kirtley and Grant Flower. They were so supportive that I never had any apprehension. I did see the comments online, and I can't hide from those, and I was a bit in a place of like, well, I'll prove you wrong.

Do you feel you have proved cynics wrong?

You still get the comments. Even with the England Lions stuff, I still get comments that I shouldn't be working with the guys. But it's the opinion within the cricket world that matters most to me, and if you can get those jobs, and people are approaching you for those jobs, then you must be doing something right.

I don't necessarily know if I've proved people wrong, but, I'm still coaching, and I'm still doing the Lions stuff. I've just got a contract with the England & Wales Cricket Board (ECB), so I must be doing something.

Do you feel more women can go down your route and become a coach with men's teams?

Yeah, absolutely. You've got to have a certain way about you to understand the men's environment. The way they deal with things, the way they approach things, and you have to have that understanding, as any male coach would have to understand going into a female set up. I think there are some personalities out there who could absolutely cross that line. It's just whether the coach can facilitate what the players need, and there are certainly female coaches out there who can facilitate what a guy needs. Wicketkeeping lends itself to it a little bit, just because the nature of catching a ball is exactly the same.

During your playing days, you said that you didn't believe in saying a lot behind the stumps, but wanted to have a presence. How did you go about managing that?

If you ask anyone that I played against, I didn't say too much. I said a lot to my teammates, but I never said too much to the batters.

But if I catch everything, batters know that as soon as they edge it, they are gone. Or if they miss, I am going to knock off the bails. It was about trying to get that into their head, so that was where the presence came from. I'll always try to pass that on.

Different 'keepers have different techniques. Dhoni, for example, had a unique way of gathering the ball to effect quick stumpings and run-outs. When you're coaching 'keepers, what is the way you go about teaching technique?

I probably moulded myself a little bit on Dhoni towards the end of my career in terms of the speed from my gather to the stumps. A lot of stumpings now are a foot just raising slightly, and that's it. That's the difference sometimes, and the taking of the ball back is going out of the game because the time is not there. I find that exciting. I love coaching speed, and showing them how quick they can be, so that is going into the game.

Teams are constantly gravitating towards batters who can keep wickets rather than specialists with the gloves. What is your view on that?

As a traditionalist, I always want the best wicketkeeper to play. But I understand the need for balance in a side. If you can have that batter towards the end who can bat with the bowlers, and sometimes the best 'keepers aren't necessarily that batter, I get that. But if you've got your best 'keeper, they will affect the game in a way that the batter-keepers won't.

Who are the wicketkeepers that you enjoy watching most?

Beth Mooney, just don't tell her that I like watching her (laughs). Amy Jones will always be one, she's phenomenal.

Alex Carey is pretty good. I absolutely love watching Ben Foakes. He just makes it look so easy that it's ridiculous. I used to love watching Dhoni when he was playing for India. I like Quinton de Kock as well, just because he's so carefree with it. It amazes me how good he is. I'll just keep watching 'keepers, I'm a bit of a badger. That's the first thing I notice during a cricket match.

You've been candid about your mental health struggles, which led to your international retirement in 2019. Seven years on, are cricketers more equipped to deal with these issues?

Yeah, definitely better. Earlier, less people spoke about it, so you didn't know what you had. You didn't know that what you were dealing with was a thing. I only learnt once I spoke out that other people were going through the same stuff. It's ADHD (attention deficit hyperactivity disorder) that I have. I've relaxed about it now, whereas earlier I was so stressed that I was feeling this way.

The girls now have access to so much. It needed me to stop playing cricket and go into hypnotherapy, and that was the best thing for me.

When you were playing, Australia and England were the two dominant sides. New Zealand won the 2024 T20 World Cup, and India won the 2025 ODI World Cup. Is women's cricket more competitive than ever before?

Absolutely. It's exciting. The franchise leagues have then opened that up. It's scary to think where India will be in five years' time because of the exposure they are getting. I'm so glad now that you can look at a World Cup and say I don't know which team is going to win – South Africa, India, England, Australia or New Zealand. That's cool.

SOUTH WESTERN RAILWAY

The undersigned, on behalf of the President of India, Invites E-Tenders for the following work:

E-Tender Notice No.Y/E.29/2025-26/81 Dated: 16-01-2026

Description of work	Approx. Value
Provision of Integrated power supply at 22 LC Gates, RTU for 15 Interlocked LC gates - Electrical arrangements.	Rs. 15,54,938.00

Last date for submission of bids: **Upto 11:00 Hrs. on 06-02-2026**

E-Tender Notice No.Y/E.29/2025-26/82 Dated: 19-01-2026

Description of work	Approx. Value
1) Provision of Dedicated DG sets for Service Buildings over Mysuru Division. 2) Replacement of over aged AC plants by star rated new AC plants in Service Buildings in Mysuru, Hassan, Sakleshpur, Arsikere, Shivamogga Town, Chikjajur & Davangere Stations / Depots.	Rs. 19,23,878.20

Last date for submission of bids: **Upto 11:00 Hrs. on 09-02-2026**

For details log on: www.ireps.gov.in

Senior Divisional Electrical Engineer General / Mysuru

PUB/844/AAF/PRB/SWR/2025-26

Download the UTS Mobile App from Google Play Store for ease of booking of unreserved tickets

South Western Railway - SWR | SWRRLY | SWRAILWAYHQ | sw_railways

---

IN THE COURT OF CIVIL JUDGE AND JMFC AT DEVANAHALLI OS No. 42 /2025

BETWEEN

Smt. Kuldeep Kaur W/o Mr. Kulbeer Singh Aged about 65 years, Residing at No. 29, UGF West, Avenue Road, Vasisth Kumar Gulla Marg, Punjabi Bah West, Punjabi Bagh, Delhi-110026.
Represented by SPA Holder
Mr. Chaitanya K, Aged about 53 years, S/o Venugopal Iyengar KR, Residing at No. 1084-C, 5th Cross, 9th Main, Next to Sarathi School, 8th Phase, 1st Block, J P Nagar, Bangalore-560062
....PLAINTIFF

AND

The Karnataka Rajya Raitha Sangha And Hasiru Sene,
By its General Secretary, I T Ramaninjappa, Having office at Devanahalli Taluk, Sante Maidana, Devanahalli-562110 ...**DEFENDANT**

Whereas the plaintiff has filed the above suit for permanent injunction against you before the Hon'ble Court in OS No. 42/2025. You are hereby notified to appear before this Hon'ble Court in person or through a pleader or person authorized as per law to answer all the material question of facts and law relating to the appeal **on 23/03/2026 at 11:00 AM.**

Take notice that in case of default of your appearance on the day mentioned above case will be heard and determined in your absence.

Given under the hand and seal of this court on this **21/01/2025.**

SCHEDULE PROPERTY

All that piece and parcel of the agricultural land bearing a portion of **Survey No. 156,** Sub-Numbered as 156/3, situated at **Devanahalli Village, Kasaba Hobli, Devanahalli Taluk, Bangalore Rural District,** measuring 2 Acres 17 Guntas together with trees and plants standing thereon and the property is bounded on:

North by : Venkatashammappa Land South by : Gurkale Ramappa Land East by : Road NH-7 West by : Parvatha Gudda

By order of Court
Chief Ministerial Officer
ಮುಖ್ಯ ಲಿಪಿಕಾರರು
Civil Judge & JMFC Court, Devanahalli
Advocate for Plaintiff

SOUTH WESTERN RAILWAY

Publication of Corrigendum to Tender Notice No. CAO/CN/BNC/167/2025 Dated: 08-12-2025

The undersigned, on behalf of the President of India, Invites E-Tenders for the following work:

Item of work	Approx. Value
Request for Proposal (RFP) for appointment of Authority Engineer(s) for providing project management services for **Project-1:** Construction of new Broad Gauge line between Mid section (km:5.72) and Kuppam (incl.) (km:23.869) under Marikuppam- Kuppam new line project (23.7km) including Civil & Track works, Signal & Telecommunication works, Railway Electrification and Electrical general services (EPC) and for **Project-2:** Construction of a New Broad Gauge Railway line between Maluguru (chainage (-) 1906.6 (Ch: 108125 of YNK-PKD)) to Palasamudram (chainage 17/150) including 02 new yards (Chalivendala & Palasamudram) and existing Maluguru yard modification with a route length of 19.057 km including Signal & Telecommunication, Electrification & Electrical general service works (EPC). **(Tender Ref. No. : PMS-MLU-PALA-MKM - KPN)**	Rs. 10,29,54,466/-

Date of Closing	
Existing	Revised
27-01-2026 (15:00 Hrs)	**11-02-2026 (15:00 Hrs)**

For details log on: www.ireps.gov.in

Deputy Chief Engineer/Construction/Works Bengaluru Cantonment

PUB/843/AAF/PRB/SWR/2025-26

Download the UTS Mobile App from Google Play Store for ease of booking of unreserved tickets

South Western Railway - SWR | SWRRLY | SWRAILWAYHQ | sw_railways

---

THE HUTTI GOLD MINES COMPANY LIMITED

(A Government of Karnataka Undertaking)
Hutti - 584 115, Raichur Dist., Karnataka State. Ph: (08537)276339/275463
e-Mail: material276339@gmail.com website: www.huttigold.karnataka.gov.in

TENDER NOTIFICATION NO.31/25-26 Dt: 29.01.2026
(Through KPP Portal only)

Tender is invited by "The I/c. Dy. General Manager (Materials)" for the following Tenders as detailed below.

Sl. No.	Description	EMD in Rs.
1	Procurement of Bearings for UG loader section. **HGML/2025-26/IND0419**	33,000/-
2	Comprehensive Operation & Maintenance of Common Sewage Treatment Plant (CSTP) -2.5 MLD at Hutti Gold Mines. **HGML/2025-26/SE0057/CALL-2.**	1,52,000/-
3	Job work contract to carry out Environmental Management / monitoring works as per the guide lines of IBM, CPCB, MOEF & CC, KSPCB. **HGML/2025-26/SE0073**	1,62,000/-
4	Procurement of Bolts & Nuts. **HGML/2025-26/IND0430**	53,000/-
5	Renovation of CGU Guest House. **HGML/2025-26/OW/WORK_INDENT127**	29,000/-

Calendar of Events: (1) Last date for receipt of tender: **12.02.2026 at 4.00 P.M. (2)** Opening of Technical Bid on: **14.02.2026 at 10.00 AM.** For further details interested bidders are advised to logon to website **https://www.kppp.karnataka.gov.in** or contact the office of undersigned during working hours. For participating in the above tender bidder needs to be registered in KPP portal.

Sd/- I/c Deputy General Manager (Materials)

LEADING GOLD PRODUCER IN INDIA

ಕರ್ನಾಟಕ ಸರ್ಕಾರ
(ಸಹಕಾರ ಇಲಾಖೆ)
ನಮೂನೆ - 8 & 9
ನಿಯಮ17(2)(ಡಿ)

ಮೊ:- 6366441985 ಮೊ:-9844960173

ಇಪಿ ಸಂಖ್ಯೆ: ಕ.ರಾ.ಸೌ.ಸಂ.ಸ.ನಿ/ಸ.ಸಂ.ಸ.ನಿ/ವ.ಅ/109/2025-26

1. ಶಿವಶ್ರೀ ಸೌಹಾರ್ದ ಪತ್ತಿನ ಸಹಕಾರಿ ಸಂಘ ನಿ., ತುಮಕೂರು ಸಹಕಾರಿಯ ಸುಸ್ತಿದಾರರಾದ **1) ಬಿ.ಎನ್.ಕರುಣಾಕರ್ ಬಿನ್ ಲೇಟ್ ಬಿ.ಎಸ್ ನಿರಂಜನ್ "ವಸುಂಧರ", 15ನೇ ಕ್ರಾಸ್, ಎಸ್.ಎಸ್ ಪುರಂ, ತುಮಕೂರು-572102 ಆಧಾರ್ ನಂ.751162231260 ಮೊ ನಂ.9845869623 2) ಡಾ.ಬಿ.ಎನ್ ಕುಮಾರಸ್ವಾಮಿ ಬಿನ್ ಲೇಟ್ ಬಿ.ಎಸ್.ನಿರಂಜನ್** ನಿಂದ ಬಾಕಿಯಾಗಿರುವ ಬಾಕಿ ಮೊತ್ತ. ದಿನಾಂಕ:**15.07.2025**ಕ್ಕೆ ಒಟ್ಟು **ರೂ.24,11,56,767/-** ರೂಪಾಯಿಗಳ ಸಂದಾಯದ ಬಗ್ಗೆ ಈ ಕೆಳಗೆ ನಮೂದಿಸಲಾದ ಸ್ಥಿರ ಸ್ವತ್ತುಗಳ ಜಪ್ತಿಯನ್ನು **2026** ನೇ ಇಸವಿ **ಫೆಬ್ರುವರಿ ತಿಂಗಳ 12ನೇ ದಿನಾಂಕ ಗುರುವಾರದಂದು** ಬಹಿರಂಗ ಹರಾಜು ಮೂಲಕವಾಗಿ ಅಥವಾ ಹರಾಜನ್ನು ಮುಂದೂಡಲಾದ ದಿನಾಂಕದಂದು **ಸ್ವತ್ತುಗಳು ಇರುವ ಸ್ಥಳದಲ್ಲಿ** ಬಹಿರಂಗ ಹರಾಜನ್ನು ಮಾಡಲಾಗುವುದೆಂದು ಈ ಮೂಲಕ ತಿಳಿಸಲಾಗಿದೆ. ಸದರಿ ಹರಾಜು ಹಗಲು **11-00** ಗಂಟೆಗೆ ಪ್ರಾರಂಭವಾಗಿ ಅತ್ಯಧಿಕ ಬಿಡ್ ಕೂಗುವುವವರಿಗೆ ಸ್ವತ್ತನ್ನು ಮೂರು ಸಲಕ್ಕಾಗಿ ಖಾಯಂ ಮಾಡಿ ಕೊಡಲಾಗುವುದು.

2. ಬಿಡ್ದುದಾರರು ಹರಾಜಿನ ಮೊಬಲಗಿನ ಹೈಕಿ ಅದರ ಶೇಕಡಾ 25ಕ್ಕೆ ಸಮನಾದ ಮೊಬಲಗನ್ನು ಹರಾಜಿನ ಸಮಯದಲ್ಲಿ ತೇವಣಿ ಇಡತಕ್ಕದ್ದು ಮತ್ತು ಬಿಡ್ದು ಹಣದ ಉಳಿದ ಮೊಬಲಗನ್ನು ಮಾರಾಟದ ದಿನಾಂಕದಿಂದ **45** ದಿವಸಗಳೊಳಗಾಗಿ ಸಂದಾಯ ಮಾಡಲು ತಪ್ಪಿದರೆ ಅವರು ಇಟ್ಟಿದ್ದ ತೇವಣಿ ಹಣವನ್ನು ಮುಟ್ಟುಗೋಲು ಹಾಕಿಕೊಳ್ಳುವುದಕ್ಕೆ ಗುರಿಯಾಗತಕ್ಕದ್ದು.

3. ಮೇಲೆ ಹೇಳಿದ ಪ್ರಕಾರ ನಿಗದಿತ ಸಮಯದೊಳಗೆ ಹಣವನ್ನು ತೇವಣಿ ಇಡದಿದ್ದರೆ ಅಥವಾ ಅಂಥ ಪ್ರಕಾರ ಮೊಬಲಗಿನ ಹೈಕಿ ಉಳಿದ ಮೊಬಲಗನ್ನು ಸಂದಾಯ ಮಾಡದಿದ್ದರೆ ಪ್ರಥಮ ಬಿಡ್ದುದಾರನ ಸಂಬಂಧದಲ್ಲಿ ಆದ ವೆಚ್ಚ ಅಥವಾ ನಷ್ಟ ಒಳಗೊಂಡಂತೆ, ಆ ಸ್ವತ್ತಿನ ಮರು ಮಾರಾಟಕ್ಕಾಗಿ ಹೊಸ ಆಸೂಚನೆಯನ್ನು ಪ್ರಕಟಿಸಿದ ನಂತರ ಭೂಮಿಗಳನ್ನು ಪುನಃ ಮಾರಾಟ ಮಾಡಲಾಗುವುದು.

4. ಮಾರಾಟದ ಕಾಲದಲ್ಲಿ ಬಿಡ್ದು ಮಾಡುವವರು ತಾವು ತಮ್ಮ ಪರವಾಗಿಯೇ ಬಿಡ್ದು ಮಾಡುತ್ತಾರೋ ಅಥವಾ ಅನ್ಯ ವ್ಯಕ್ತಿಯ ಪರವಾಗಿ ಬಿಡ್ದು ಮಾಡುತ್ತಾರೋ ಎಂಬುವುದನ್ನು ತಿಳಿಸುವೇಕೆಂದು ಕೋರಬಹುದು. ಅನ್ಯ ವ್ಯಕ್ತಿಯ ಪರವಾಗಿ ಬಿಡ್ದು ಮಾಡುವ ಪಕ್ಷದಲ್ಲಿ ಬಿಡ್ದುದಾರರು ಆ ಅನ್ಯ ವ್ಯಕ್ತಿಯು ಸ್ವತಃ ಸಹಿ ಮಾಡಿದ ಅಧಿಕಾರ ಪತ್ರವನ್ನು ಹಾಜರು ಮಾಡುವಂತೆ ಕೋರಬಹುದು, ಈ ಪ್ರಾಕಾರ ಹಾಜರುಪಡಿಸದೇ ಇದ್ದರೆ ಅವರ ಬಿಡ್ಡನ್ನು ತಿರಸ್ಕರಿಸಬಹುದು.

5. ಸುಸ್ತಿದಾರನಾಗಲೀ ಅಥವಾ ಅವರ ಪರವಾಗಿ ಯಾವೊಬ್ಬ ಏಜೆಂಟನಾಗಲೀ ಅಥವಾ ಜಪ್ತಿ ಮಾಡಿಲಾದ ಸ್ವತ್ತುಗಳ ಸಂಬಂಧದಲ್ಲಿ ಹಿತಾಸಕ್ತಿಯುಳ್ಳ ಕ್ಷೇಮುದಾರನಾಗಲಿ ಅಥವಾ ಯಾರೊಬ್ಬರು ಬಡ್ಡಿ ಮತ್ತು ಇತರ ಖರ್ಚುಗಳ ಸಹಿತ ಪೂರಾ ಮೊಬಲಗನ್ನು ಸಂದಾಯ ಮಾಡಿದರೆ ಹರಾಜನ್ನು ನಿಲ್ಲಿಸತಕ್ಕದ್ದು, ಪರಂತು, ಹಾಗೆ ಸಂದಾಯಮಾಡುವುದು ಹರಾಜು ಮಾಡಲು ನಿಗದಿಪಡಿಸಿದ ದಿನಾಂಕದ ಹಿಂದಿನ ದಿನದ ಸೂರ್ಯಾಸ್ತಕ್ಕೆ ಮುಂಚೆಯಾಗಿರತಕ್ಕದ್ದು.

6. ಹರಾಜು ಉಪ ವಿಭಾಗೀಯ ಸಹಕಾರಿಯ ರಿಜಿಸ್ಟಾರರು ಅದನ್ನು ಖಾಯಂ ಮಾಡುವವರಿಗೆ ಖಾಯಂ ಆಗತಕ್ಕದ್ದಲ್ಲ. ಮಾರಾಟವು ಮುಕ್ತಾಯವಾದ ನಂತರ ಅದರ ಮೇಲಣ ಸ್ಯಾಂಪು ಶುಲ್ಕವನ್ನು ಹಾವತಿ ಮಾಡಿದಲ್ಲಿ ಸದರಿ ಉಪ ವಿಭಾಗದ ಸಹಾಯಕ ರಿಜಿಸ್ಟಾರನು ಸಹಿ ಹಾಗೂ ಮೊಹರು ಹಾಕಿರುವ ಮಾರಾಟದ ಪ್ರಮಾಣಪತ್ರವನ್ನು ಅವನಿಗೆ ನೀಡತಕ್ಕದ್ದು.

7. ಭೂಮಿಗಳ ವಿವರಣೆಯಲ್ಲಿ ಅಥವಾ ಅವುಗಳ ಅಂದಾಜು ವಿಸ್ತೀರ್ಣ ವಿಷಯದಲ್ಲಿ ತಪ್ಪುಗಳೇನಾದರು ಇದ್ದಲ್ಲಿ ಅವುಗಳ ಬಗ್ಗೆ ಸರ್ಕಾರವು ಜವಾಬ್ದಾರಿಯಾಗಿರುವುದಿಲ್ಲ ಎಂಬುದನ್ನು ಗಮನಿಸಿಬೇಕು.

ತಾಲ್ಲೂಕು ಗ್ರಾಮ	ಸುಸ್ತಿದಾರನ ಹೆಸರು	ಸುಸ್ತಿದಾರನಿಗೆ ಸೇರಿದ ಸ್ಥಿರ ಸ್ವತ್ತುಗಳ ವಿವರ ಭೂಮಿಯ ಸ.ನಂ. ಅಂದಾಜು ವಿಸ್ತೀರ್ಣ	ತೀರ್ಪು ಮೊಬಲಗು	ಸ್ವತ್ತುಗಳ ಮೇಲೆ ಯಾವುದಾದರು ಋಣಗಳು ಇದ್ದ ಪಕ್ಷಕ್ಕೆ ಅವುಗಳ ವಿವರ
1	2	3	4	5
ಶೆಟ್ಟಿಹಳ್ಳಿ, ತುಮಕೂರು ಮಹಾನಗರ	ಬಿ.ಎನ್.ಕರುಣಾಕರ್ ಬಿನ್ ಲೇಟ್ ಬಿ.ಎಸ್ ನಿರಂಜನ್	**ಷೆಡ್ಯೂಲ್ ಸ್ವತ್ತಿನ ವಿವರ** ತುಮಕೂರು ಮಹಾನಗರ, ಶೆಟ್ಟಿಹಳ್ಳಿಗೆ ಸೇರಿದ ರಾಘವೇಂದ್ರ ನಗರ ಬಡಾವಣೆ, ವಾರ್ಡ್ ನಂ.**31**, ಹಳೇ ಖಾತಾ ಸಂಖ್ಯೆ:**250/266**, ಚಾಲ್ತಿ ಖಾತಾ ನಂ.250/266/A/6118. PID:78650 ಸ್ವತ್ತಿನ ವಿಸ್ತೀರ್ಣ **1**ನೇ ತಾಕು ಆಳತೆ ಪೂರ್ವ-ಪಶ್ಚಿಮ : ಉತ್ತರದ ಕಡೆ: **140** ಅಡಿಗಳು, ದಕ್ಷಿಣದ ಕಡೆ: **205** ಅಡಿಗಳು, ಉತ್ತರ-ದಕ್ಷಿಣ: ಪೂರ್ವದ ಕಡೆ: **270** ಅಡಿಗಳು, ಪಶ್ಚಿಮದ ಕಡೆ : **130** ಅಡಿಗಳು. **2**ನೇ ತಾಕು ಆಳತೆ ಪೂರ್ವ-ಪಶ್ಚಿಮ : ಉತ್ತರದ ಕಡೆ: **240** ಅಡಿಗಳು, ದಕ್ಷಿಣದ ಕಡೆ : **350** ಅಡಿಗಳು, ಉತ್ತರ-ದಕ್ಷಿಣ : ಪೂರ್ವದ ಕಡೆ: **280** ಅಡಿಗಳು, ಪಶ್ಚಿಮದ ಕಡೆ : **45** ಅಡಿಗಳು. ಈ ಸ್ವತ್ತಿನಲ್ಲಿರುವ ಕಟ್ಟಡವೂ ಸೇರಿ ಪೂರಾ ಸ್ವತ್ತಿಗೆ ಚೆಕ್ಕುಬಂಧಿ:- ಪೂರ್ವಕ್ಕೆ : ಬೇರೆಯವರ ಲೇಔಟ್, ಪಶ್ಚಿಮಕ್ಕೆ : ಅಡ್ಡರಸ್ತೆ, ಉತ್ತರಕ್ಕೆ : **30** ಅಡಿ ರಸ್ತೆ, ದಕ್ಷಿಣಕ್ಕೆ : ಶೆಟ್ಟಿಹಳ್ಳಿ ಮುಖ್ಯರಸ್ತೆ. **ಐಟಂ ನಂ.2** ತುಮಕೂರು ಮಹಾನಗರ, ಶೆಟ್ಟಿಹಳ್ಳಿಗೆ ಸೇರಿದ ರಾಘವೇಂದ್ರ ನಗರ ಬಡಾವಣೆ, ವಾರ್ಡ್ ನಂ.**31**, ಹಳೇ ಖಾತಾ ಸಂಖ್ಯೆ: **250/266**, ಚಾಲ್ತಿ ಖಾತಾ ನಂ. 250/266/A/6118. PID:78650 ಸ್ವತ್ತಿನ ವಿಸ್ತೀರ್ಣ ಪೂರ್ವ-ಪಶ್ಚಿಮ **60** ಅಡಿಗಳು, ಉತ್ತರ- ದಕ್ಷಿಣ **100** ಅಡಿಗಳ ಪೂರ ಸ್ವತ್ತಿಗೆ ಚೆಕ್ಕುಬಂಧಿ:- ಪೂರ್ವಕ್ಕೆ : ಪಾರ್ಕ್ ಜಾಗ, ಪಶ್ಚಿಮಕ್ಕೆ : **30** ಅಡಿ ರಸ್ತೆ, ಉತ್ತರಕ್ಕೆ : ಮಾಲಿನಿಯವರ ಮಕ್ಕಳ ನಿವೇಶನ, ದಕ್ಷಿಣಕ್ಕೆ : ವಾಟರ್ ಟ್ಯಾಂಕ್.	ರೂ. 19,10,36,826/-	ಸಹಕಾರಿಯ ಸಾಲದ ಋಣಭಾರ ಇರುತ್ತದೆ.

ಹರಾ: ಈ ನೋಟೀಸನ್ನು ಮಾರಾಟದ ಮೂವತ್ತು ದಿನಗಳ ಮುಂಚಿತವಾಗಿಯಾದರು ಸಹಾಯಕ ರಿಜಿಸ್ಟಾರ್ ರವರ ಕಛೇರಿಯಲ್ಲಿ ತಾಲ್ಲೂಕು ಕಛೇರಿಯಲ್ಲಿ ಸೂಚನಾ ಫಲಕದಲ್ಲಿ ಪ್ರಕಟಿಸಿ ಮತ್ತು ಮಾರಾಟದ ದಿನಾಂಕಕ್ಕೆ ಮುಂಚೆ ನಿರಂತರ ಮೂರು ದಿನಗಳ ಸದರಿ ಗ್ರಾಮದಲ್ಲಿ ಡಂಗೂರ ಸಾರುವ ಮೂಲಕ ಪ್ರಕಟಿಸತಕ್ಕದ್ದು.

ಸೂಚನೆ: ಬಿಡ್ದುದಾರರಾಗಿ ಭಾಗವಹಿಸಲು ಹರಾಜಿನ ದಿನದಂದು ಇ.ಎಂ.ಡಿ ಮೊತ್ತ ರೂ.**50,000/-** ಗಳನ್ನು ಪಾವತಿಸಿದ ನಂತರ ಹರಾಜಿನಲ್ಲಿ ಭಾಗವಹಿಸಲು ಅವಕಾಶ ಕಲ್ಪಿಸಲಾಗುವುದು.

ಸಹಿ/- (ಹರೀಶ್ ಕುಮಾರ್ ಬಿ.ವಿ.)
ವಸೂಲಾತಿ ಅಧಿಕಾರಿಗಳು (ನಿ-441) ಹಾಗೂ
ಸಹಕಾರ ಸಂಘಗಳ ಸಹಾಯಕ ನಿಬಂಧಕರು
ಕ.ರಾ.ಸೌ.ಸಂ.ಸ.ನಿ., ಬೆಂಗಳೂರು

ಸ್ಥಳ: ಬೆಂಗಳೂರು
ದಿನಾಂಕ:**29.12.2025**

BENGALURU METROPOLITAN TRANSPORT CORPORATION

Traffic (Com) Department, 2nd Floor, Shanthinagar TTMC, K.H. Road, Bengaluru-560027. Telephone No: 080-22537575
Website : **www.mybmtc.com** e-mail : **ctmc@mybmtc.com**
No. BMTC/CO/TR/COM/1932/4289/2025-26 Dated: 27.01.2026

TENDER NOTIFICATION No: 31/2025-26
(e-Procurement Platform)

Bengaluru Metropolitan Transport Corporation invites offers/bids from the interested Persons/Agencies to **Operate & Maintain Housekeeping & Toilet complex at various bus station / T.T.M.C of BMTC** through e-procurement platform.

Last date & time for submission of bids	**18.02.2026 up to 17:00 hrs**
Opening of Technical bids is on	**21.02.2026 at 11:00 hrs**
Opening of Financial bids is on	**To be Intimated later**

Further details in this regard can be obtained in the e-procurement portal: **www.kppp.karnataka.gov.in** or by Contacting: 09240214000; 09240214001; 080-22483777 or 7760997519 & 7760991222 or E-mail: **ctmc@mybmtc.com.**

Sd/- Chief Traffic Manager (Com) (Tender inviting Authority)

Department of Health & Family Welfare
KARNATAKA STATE AIDS PREVENTION SOCIETY

Arogya Soudha, 4th Floor, 1st Cross, Magadi Road, Bangalore - 560 023.
Tel.: 080-2955 7021, e-mail : pdksaps@gmail.com

No: KSAPS/24/2025-PROC **Date:28.01.2026**

TENDER NOTIFICATION-2nd Call
(Through KPP Portal Only) (Two Cover System)

Tender (Two cover) (Call-2) invited from eligible bidders for providing training venue, food and accommodation for participants for financial year 2025-26. Details are available at KSAPS website: **https://kppp.karnataka.gov.in** Last date for submission of tender on**18.02.2026 at 5.30pm.**

Sd/- Project Director
Karnataka State Aids Prevention Society.

DIPR/CP/JA/5236/2025-26

ಕರ್ನಾಟಕ ಸರ್ಕಾರ
ಮಕ್ಕಳ ರಕ್ಷಣಾ ನಿರ್ದೇಶನಾಲಯ
ಜಿಲ್ಲಾ ಮಕ್ಕಳ ರಕ್ಷಣಾ ಘಟಕ ಬೆಂಗಳೂರು ನಗರ (ಕೇಂದ್ರ)

ಮಕ್ಕಳ ಪಾಲನಾ ಸಂಸ್ಥೆಗಳ ಸಂಕೀರ್ಣ, ಡಾ। ಎಂ.ಹೆಚ್. ಮರಿಗೌಡ ರಸ್ತೆ, ಕಬ್ಬಾಳು ರಸ್ತೆ,
ಬೆಂಗಳೂರು-560029. ದೂರವಾಣಿ ಸಂಖ್ಯೆ : 080-29919017, ಇಮೇಲ್ : dcpo.bc@gmail.com,

ಕ್ರ.ಸಂ :ಜಿಮರಫ/ಬೆಂ.ನ/ಬಾ.ಮೂ.ಸಂ/ಇ-ಟೆಂ/2025-26 ದಿನಾಂಕ:27.01.2026

ಇ-ಟೆಂಡರ್ ಪ್ರಕಟಣೆ

ಜಿಲ್ಲಾ ಮಕ್ಕಳ ರಕ್ಷಣಾ ಘಟಕ ಹಾಗೂ ಅವರ ಅಧೀನದಲ್ಲಿರುವ ಮಕ್ಕಳ ಪಾಲನಾ ಸಂಸ್ಥೆಗಳಲ್ಲಿ ಖಾಲಿ ಇರುವ ಹುದ್ದೆಗಳನ್ನು ಬಾಹ್ಯ ಮೂಲ ಏಜೆನ್ಸಿ ಮುಖಾಂತರ ಹೊರಗುತ್ತಿಗೆ ಆಧಾರದಲ್ಲಿ ಪಡೆಯಲು ಇ-ಪ್ರೊಕ್ಯೂರ್‌ಮೆಂಟ್ ಮುಖಾಂತರ ಅರ್ಜಿಗಳನ್ನು ಆಹ್ವಾನಿಸಲಾಗಿದೆ. ಕರ್ನಾಟಕ ಸರ್ಕಾರದ ಇ-ಪ್ರೊಕ್ಯೂರ್‌ಮೆಂಟ್ ಪೋರ್ಟಲ್ ಪದ್ಧತಿಯಂತೆ **http/eproc.karnataka.gov.in** ಆನ್‌ಲೈನ್ ಮುಖಾಂತರ ಮಾತ್ರ ಸಲ್ಲಿಸತಕ್ಕದ್ದು. ಹೆಚ್ಚಿನ ಮಾಹಿತಿಗಾಗಿ ಮೇಲ್ಕಂಡ ವಿಳಾಸದಲ್ಲಿ ಸಂಪರ್ಕಿಸಬಹುದು.

ಸಹಿ/-
ಜಿಲ್ಲಾ ಮಕ್ಕಳ ರಕ್ಷಣಾ ಅಧಿಕಾರಿಗಳು,
ಜಿಲ್ಲಾ ಮಕ್ಕಳ ರಕ್ಷಣಾ ಘಟಕ, ಬೆಂಗಳೂರು ನಗರ (ಕೇಂದ್ರ)

DIPR/CP/5254/NR/2025-26

IISc MEDICAL SCHOOL FOUNDATION

Bangalore - 560012.

IMSF/Package - 11/2025-26 **23-Jan-2026**

TENDER NOTIFICATION

IISc Medical School Foundation invites bids in two cover system through e-tender platform https://etenders.gov.in/eprocure Tender ID is: **2026_IIScM_264262_1**. The applicant / Company / Contractor should be **"Super Grade License (SGL)"** registered as either under any one of CEIG, of any state of India or Any Government / Semi Government bodies of India for the work of **"PACKAGE NO 11 ESTABLISHING 2X12.5MVA, 66/11kV, GIS SUBSTATION FOR MEDICAL RESEARCH CENTRE AND CONNECTED HOSPITAL"**. Estimated Cost of Project is **Rs. 39,21,76,498/-** (Exclusive of GST). Last date of receipt of application is **16.02.2026 at 15:00 hrs.** Any other details can be obtained from the office of IISc Medical School Foundation / Office of Admin Deans, Main Building IISc, Bangalore–560 012 Tel No. 080-2293-3584 on all working days or e-mail **office@iiscmedicalschoolfoundation.org**

Sd/-, DIRECTOR, IMSF

PUNJAB STATE GRAINS PROCUREMENT CORPORATION (PUNGRAIN)

Anaaj Bhawan, Sector 39 C, Chandigarh

PUBLIC NOTICE

PUNGRAIN invites online bids for empanelment of Fortified Rice Kernel (FRK) manufacturers for Kharif Marketing Season 2025-26 under two bid system to supply FRK to Rice Mills in Punjab. Bids can be submitted from **04.00 PM** on **29-01-2026** to **04.00 PM** on **05-02-2026** through e-tendering site **https://eproc.punjab.gov.in.** Pre-Bid meeting is scheduled on **30.01.2026** at **02:30 PM** through hybrid mode i.e. Physical and Online. VC link for the same shall be shared on **https://foodsuppb.gov.in**. Technical bids will be opened on **05.02.2026** at **04:15 PM** at Committee Room, Anaaj Bhawan, Sector 39 C, Chandigarh in the presence of bidders who may wish to be present. The terms and conditions and other details shall also be available on **https://foodsuppb.gov.in**. The date and time of opening of financial bids will be notified online to technically eligible bidders.

Note: Bids will be accepted through e-procurement portal only. Any further communication will be done through e-tendering site in the form of addendum/corrigendum.

MANAGING DIRECTOR, PUNGRAIN

1027/12/2025-26/7635

ಕರ್ನಾಟಕ ಸರ್ಕಾರ
ಕೃಷಿ ವಿಜ್ಞಾನಗಳ ವಿಶ್ವವಿದ್ಯಾಲಯ, ಮಂಡ್ಯ
ವಿ. ಸಿ. ಫಾರಂ, ಮಂಡ್ಯ **571 405** ಕರ್ನಾಟಕ, ಭಾರತ
ಎಸ್. ವಿನಯ್ ಕುಮಾರ್, ಆಸ್ತಿ ಅಧಿಕಾರಿಗಳು
ಮೊ.ನಂ: 9448196321
ಮಿಂಚಂಚೆ : eouasmandya@gmail.com
ಸಂಖ್ಯೆ: ಕೃವಿವಿ/ಆಅ/ಟೆಂಡರ್ ಪ್ರಕಟಣೆ/88/2025-26
ದಿ : 22.01.2026

ಅಲ್ಪಾವಧಿ ಟೆಂಡರ್ ಪ್ರಕಟಣೆ
(ಇ-ಪ್ರೊಕ್ಯೂರ್‌ಮೆಂಟ್ ಪೋರ್ಟಲ್ ಮುಖಾಂತರ ಮಾತ್ರ)

ಕೃಷಿ ವಿಜ್ಞಾನಗಳ ವಿಶ್ವವಿದ್ಯಾಲಯ, ಮಂಡ್ಯದ ವಿ.ಸಿ.ಫಾರಂ ಆವರಣದ ಸಿವಿಲ್ ಕಾಮಗಾರಿಗಳನ್ನು ನಿರ್ವಹಿಸಲು ಲೋಕೋಪಯೋಗಿ ಇಲಾಖೆಯಲ್ಲಿ ನೋಂದಣಿ ಹೊಂದಿದ ಗುತ್ತಿಗೆದಾರರಿಂದ ಟೆಂಡರ್ ಆಹ್ವಾನಿಸಲಾಗಿದೆ. ಟೆಂಡರ್ ನೋಟಿಫಿಕೇಷನ್, ಶೆಡ್ಯೂಲ್ ಹಾಗೂ ಟೆಂಡರ್‌ನ ವಿವರಗಳು https://kppp.karnataka.gov.in ವೆಬ್ ಸೈಟ್ ನಲ್ಲಿ ಲಭ್ಯವಿರುತ್ತದೆ.

ಟೆಂಡರ್ ಶೆಡ್ಯೂಲ್ ದಿನಾಂಕಗಳು ಈ ಕೆಳಕಂಡಂತಿವೆ:– (1) ಪೂರ್ವ ಬಿಡ್ ಸಭೆ ದಿನಾಂಕ ಮತ್ತು ಸಮಯ : 31.01.2026 ಬೆಳಿಗ್ಗೆ 10.30 ಗಂಟೆಗೆ. (2) ಟೆಂಡರ್ ಸಲ್ಲಿಸುವ ಕೊನೆಯ ದಿನಾಂಕ ಮತ್ತು ಸಮಯ 04.02.2026 ಸಂಜೆ 4.00 ಗಂಟೆಗೆ. (3) ತಾಂತ್ರಿಕ ಬಿಡ್ ತೆರೆಯುವ ದಿನಾಂಕ ಮತ್ತು ಸಮಯ 06.02.2026 ಬೆಳಿಗ್ಗೆ 10.30 ಗಂಟೆಗೆ. (4) ಆರ್ಥಿಕ ಬಿಡ್ ತೆರೆಯುವ ದಿನಾಂಕ ಮತ್ತು ಸಮಯ 09.02.2026 ಬೆಳಿಗ್ಗೆ 10.30 ಗಂಟೆಗೆ. ವಿವರಗಳನ್ನು ಕೆಳಸಹಿದಾರರ ಕಛೇರಿಯಿಂದ ಕಛೇರಿ ಕೆಲಸದ ವೇಳೆಯಲ್ಲಿ ಪಡೆಯಬಹುದು.

ಕೆಲಸದ ಎಲ್ಲಾ ದಿವಸಗಳಲ್ಲೂ ಮತ್ತು ಆಸ್ತಿ ಅಧಿಕಾರಿಗಳು, ಕೃಷಿ ವಿಜ್ಞಾನಗಳ ವಿಶ್ವವಿದ್ಯಾಲಯ, ಮಂಡ್ಯ, ವಿ.ಸಿ.ಫಾರಂ, ಮಂಡ್ಯ–571405 ಇವರನ್ನು ಸಂಪರ್ಕಿಸಬಹುದು ದೂರವಾಣಿ ಸಂಖ್ಯೆ: 9448196321.

Sd/-Estate Officer
University of Agricultural Sciences Mandya V.C.Farm, Mandya - 571 405

ವಾಸಾಸಂಇ/ಸನಿ–ಮಂ/ಕೆಎಸ್.ಎಂಸಿ&ಎ/730/2025–26

WEST BENGAL STATE ELECTRICITY TRANSMISSION COMPANY LIMITED

WBSETCL

(A Government of West Bengal Enterprise)
Registered Office: Vidyut Bhavan, Block-DJ, Sector-II, Bidhannagar, Kolkata-700 091
CIN: U40101WB2007SGC113474 • web: www.wbsetcl.in

NIT No.: CE/(O&M)–I/NT-IIC 33 KV BAYS/2025-26/20 Date: 29.01.2026

E-Tender is invited for construction of new 33 kV Indoor Switchgear Room with 33 kV Integrated Panel at New Town-IIC 220 kV Gas Insulated sub-station under Saltlake Area Office and allied work on turnkey basis. Bids can be downloaded on and form **29.01.2026, 06:00 P.M.** and bid submission closing date (online): **25.02.2026, 03:00 P.M.** **ICA- T 2077(3)/2026**

Visit the following websites - www.wbtenders.gov.in, www.wbsetcl.in for details.

PUNJAB STATE POWER CORPORATION LIMITED

Regd. Office: PSEB Head Office, The Mall, Patiala-147001.
Corporate Identity Number U40109PB2010SGC033813 :
Website : www.pspcl.in
(Contact No. 0164-2756347, 96461-17659)

Tender Enquiry No. 1892/BMC/O&M/PC-2760 Dated: 27-01-2026

Chief Engineer/O&M

Transport unions put off 'Bengaluru Chalo' protest

The agitation, which was scheduled for today, will now be held on January 30 following the death of veteran trade union leader H.V. Anantha Subbarao on Wednesday

The Hindu Bureau
BENGALURU

The proposed 'Bengaluru Chalo' protest by transport union workers has been postponed to January 30, following the death of veteran trade union leader H.V. Anantha Subbarao on Wednesday. The protest was scheduled for Thursday.

Mr. Rao, a towering figure in the labour movement with over six decades of experience in organising transport and public sector workers, was closely associated with the Joint Action Committee of Trade Unions that had called for the protest.

The 'Bengaluru Chalo' protest was called by the Joint Action Committee of Trade Unions of State Transport Corporations to highlight what unions described as prolonged neglect of wage and service-related issues affecting employees of the four State-run transport undertakings. FILE PHOTO

Demands

The 'Bengaluru Chalo' protest was called by the Joint Action Committee of Trade Unions of State Transport Corporations to highlight what unions described as prolonged neglect of wage and service-related issues affecting employees of the four State-run transport undertakings. Central to the demands was the non-payment of 38 months of salary arrears resulting from a delayed wage revision that was due from January 1, 2020, but was implemented only from March 1, 2023.

The union representatives have argued that the delay has caused significant financial distress to employees, particularly drivers and conductors, who continued working through the pandemic and its aftermath without revised pay.

Wage settlement

In addition to arrears, the unions have been pressing for the implementation of a fresh four-year wage settlement from January 1, 2024, which they said was long overdue. They have also raised concerns over stagnating service conditions, rising workload, staff shortages and what they described as a lack of meaningful dialogue with the government on structural issues facing the transport corporations.

Veteran trade union leader Anantha Subbarao passes away

The Hindu Bureau
BENGALURU

Veteran trade union leader H.V. Anantha Subbarao, 84, passed away here on Wednesday following cardiac arrest. He was well-known for his long years of work with the State-owned road transport corporation.

He is survived by his wife Nagaratna and two daughters. One of the longest serving general secretaries of the All India Trade Union Congress (AITUC), Karnataka unit, he held the post between 1983 and 2015 before taking over as the president of AITUC (2015-2026). It was only a few weeks ago that he had stepped down and handed over the reins to Babu Mathew.

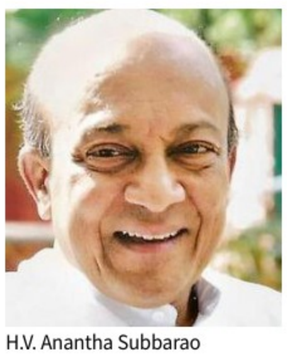
H.V. Anantha Subbarao

Subbarao entered the trade union movement in the 1960s, inspired by Marxism and Communist ideology. He was the founding general secretary of LIC Employees' Union in 1963, and served as the AITUC vice-president between 1971 and 1983. He also unsuccessfully contested the Assembly elections from Rajajinagar in 1999 on the Communist Party of India (CPI) ticket.

Since the '60s

Known for his skill in negotiating with the government, Subbarao had strived for workers' welfare in the State-owned road transport corporation for over five decades. He led the KSRTC Staff and Workers' Union through the years, including the tough years when the government, despite opposition, bifurcated the RTCs.

"He was jailed on numerous occasions during the strike action of transport workers. With his uncompromising stance, Subbarao was successful in building bridges between the union and Transport Department in Karnataka. He was a committed leader of the CPI throughout his life," said a note from the AITUC.

"He travelled across Karnataka, addressed gate meetings of the KSRTC drivers, conductors and mechanical staff. Through his campaign, a secret ballot was finally held after a long struggle in 1987 after which the KSRTC Staff and Workers' Federation was recognised as the trade union with which the management would deal," recalled Prof. Mathew, a long-time associate of the veteran leader.

Industrial unions too

The AITUC, under his leadership, managed to expand its footprints into new areas of the workforce such as scheme workers and public transport. According to the AITUC, he led various industrial unions, including ITC and Mico Bosch.

The Centre of Trade Unions (CITU) and other trade unions condoled the passing away of Subbarao. Transport Minister Ramalinga Reddy said, "I knew him well since 2013 when I first became the Transport Minister. He was reasonable in his negotiations. He firmly believed that the State-owned organisation should grow and workers should receive justice as well."

Task force to monitor road-widening projects

The Hindu Bureau
BENGALURU

Greater Bengaluru Authority Chief Commissioner M. Maheshwar Rao on Wednesday ordered the formation of a dedicated task forces in all five city corporations to monitor road-widening projects and check unauthorised construction activities.

Mr. Rao pointed out the need to resolve operational challenges that arise during the implementation of works across the five city corporations.

M. Maheshwar Rao

Facial recognition attendance

The GBA has also introduced a facial recognition-based attendance system for pourakarmikas across the city. The implementation is under way in all city corporations, with progress in the Central City Corporation.

The officials have been instructed to ensure the system is fully operational across the GBA area within the next two weeks.

The GBA chief also directed the officials to prepare a list of ongoing Railway Department projects for review, followed by a meeting with the GBA to expedite progress. During the review meeting, the Bengaluru Water Supply and Sewerage Board (BWSSB) was asked to ensure adequate water supply for firefighting, install five-lakh-litre capacity water tanks in select areas, and establish a Fire Control Room within the GBA.

He also asked the officials to immediately commence widening at Tannery Road, completion of junction development under the 'Suraksha-75' project, initiation of multi-level car parking works and standardisation of signboard designs.

Coalition urges CEO to suspend SIR in State till Supreme Court verdict

The Hindu Bureau
BENGALURU

Members of the coalition 'My Vote, My Right' submitted a memorandum to V. Anbukumar, Chief Electoral Officer, Karnataka, raising concerns about the ongoing mapping exercise, taking place in preparation for the Special Intensive Revision (SIR).

The letter has demanded that the rolling out of SIR in the State be suspended until the Supreme Court delivers a verdict on the various pending cases challenging the SIR.

Hasty, opaque manner

The members alleged that the mapping exercise is being conducted in a hasty and opaque manner, with Booth Level Officials (BLOs) facing extreme pressure to meet targets within unrealistic deadlines.

"The BLOs have received no written instructions, special training, guidelines or circulars specifying how the mapping of voter rolls must be done. We learnt that the only communication they were given were instructional videos shared in WhatsApp groups made for the coordination between the BLOs. Such a significant exercise which will undoubtedly affect lakhs of voters of Karnataka cannot be conducted without clear written protocols and guidelines from the State's election authorities. The absence of clearly defined procedures is leading to misuse of power, arbitrariness and inaccuracies in the implementation of the mapping exercise," the letter read.

The coalition has urged the CEO to take measures to publicise information about the mapping of the electoral rolls. PHOTO FOR REPRESENTATIONAL PURPPOSE ONLY

'Flawed'

It also termed the mapping rationale "flawed", noting that it would disenfranchise lakhs of women and marginalised communities.

Other concerns included lack of measures to generate awareness for the public regarding the mapping exercise. The coalition urged the CEO to take measures to publicise information about the mapping of the electoral rolls and carry out a wider campaign with the help of the local bodies and the media to ensure that all the genuine voters are included in the mapping exercise.

The letter also suggested adding "Relationship" option instead of "Progeny" on the Mapping App, thereby allowing the daughter-in-law to be included in the family.

Two arrested for inter-State car theft; nine cars and a two-wheeler recovered

The Hindu Bureau
BENGALURU

The Govindpura police have arrested two persons, including one accused from outside Karnataka, in connection with a car theft racket, and recovered nine cars and one two-wheeler worth ₹2.31 crore.

The case came to light following a complaint lodged at the Govindpura police station on January 4 by a resident of K.G. Halli. The complainant stated that his two-wheeler was stolen. Based on the complaint, a case was registered and police launched an investigation. Acting on credible information, police traced and arrested Syed Nizam, 37, a car dealer from Pulakeshi Nagar on January 5, near an Indira Canteen, along with the stolen two-wheeler.

During interrogation, the accused reportedly confessed to his involvement in vehicle theft. He confessed to stealing cars and selling them with the help of an associate based in Delhi. The accused was produced in court, which remanded him to 19 days of police custody. Sustained interrogation led police to identify and trace the second accused Mohammed Muzaffar, 26, a Delhi-based associate, who was arrested on January 14, in Hyderabad.

Further investigation led to the recovery of nine stolen cars parked at various locations, including HBR Layout, Ravindra Garden and in vacant plots near residential layouts. The total value of the recovered vehicles is estimated at ₹2.3 crore.

Forged documents

The accused claimed to stealing high-end cars in Delhi, driving to Bengaluru and selling them in Hydrabad with forged documents.

Police said the accused were involved in stealing vehicles from Bengaluru and disposing of them through inter-State networks. Further investigation is under way to trace additional links in the racket.

Biker who misbehaved with car driver over road rage arrested

The Hindu Bureau
BENGALURU

The Commercial Street police on Tuesday arrested a 25-year-old man for harassing and abusing a car driver allegedly over a road rage incident.

Based on the complaint, the police arrested the accused, Syed Sameer, a resident of Yarab Nagar in Banashankari. Sameer worked as a daily wage labourer, the police said.

According to the police, on January 26 around 1.30 p.m., near Halasuru Road Cross, Sameer, who was riding a scooter, jumped the signal and rode close to the car driven by Praveen M.N., 43, from Halasuru. When Praveen advised him to ride carefully, Sameer responded, "My vehicle, my road, I will drive as I please," he reportedly said. When Praveen told him to repeat the same thing before the police, Sameer allegedly said, "Who police? Why should I come? Who are you to ask?" When Praveen moved away, Sameer allegedly followed him and waylaid his car near Manipal Centre and began abusing him and assaulted him.

Video goes viral

The video of the assault captured by Praveen went viral on social media. The police then arrested Sameer, who apologised for his actions in a video released later.

Eight-laser 3D printer could change how metal parts are made

Rishita Khanna
BENGALURU

A Bengaluru-based company has developed a metal 3D printing system that can mass-produce high-precision metal parts at nearly half the cost and in a fraction of the time taken by existing machines.

The system can be used not just to design components but to actually manufacture them at scale for sectors such as aerospace and defence.

The system can be used not just to design components but to actually manufacture them at scale for sectors such as aerospace and defence. SPECIAL ARRANGEMENT

Until now, metal 3D printing across India was largely limited to testing designs or producing small batches, as the process was too slow and expensive for large-scale manufacturing. The new system, called the iFusion Infinity Series, aims to address this by changing how metal 3D printing can be used on factory floors, moving it from experimental technology to a dependable manufacturing process.

The Metal 3D printing, though existed, its use has been restricted. Companies relied on it to make prototypes or a handful of complex parts, after which production would shift back to conventional manufacturing methods such as casting or machining. This was mainly because existing metal printers worked with one or two lasers, making the printing process extremely slow. A single production job could take several weeks to complete, driving up costs.

This system tackles this problem by allowing multiple lasers to work on the same metal part at the same time. According to the company, tasks that earlier required 400 to 650 hours on conventional dual-laser machines can now be completed in about 140 to 190 hours.

Applications

The product supports a wide range of industrial metals, including titanium, nickel-based superalloys, stainless steel, maraging steel, cobalt chrome, and copper alloys. These materials are commonly used in aircraft components, defence equipment, energy systems, automotive parts, and precision tooling.

"The biggest shift is predictability. With shorter and stable build cycles, manufacturers can plan production schedules and calculate costs. This allows metal 3D printing to function like a regular production machine rather than a specialised testing tool," Sridhar Balaram, founder and managing director, CEO, Intech Additive Solutions, said.

One of the biggest challenges, Mr. Balaram said, in scaling metal 3D printing is consistency. While existing printers can produce highly accurate parts, maintaining the same quality across dozens or hundreds of builds is difficult. Over time, variations in heat, laser performance, and powder spreading can lead to differences between parts.

He added that this product has been designed to address this issue. Each of its eight lasers is calibrated to deliver identical energy, while the software continuously manages how the lasers overlap and interact. This ensures that a component printed in one corner of the build plate behaves the same way as one printed elsewhere.

The cost has been another major barrier to large-scale metal 3D printing. The company claims that its new system can reduce the cost per part by 35% to 50% compared to the existing dual-laser machines, depending on the geometry and batch size.

This reduction, Mr. Balaram pointed out, does not come from cheaper materials, but from higher throughput and better utilisation.

"Faster builds mean the same machine can produce many more parts each year, spreading fixed costs such as machine time, manpower, and facility overheads across a larger output. As a result, parts that earlier made economic sense only in small numbers can now be produced in much larger volumes," he added.

Can international patent law handle a permanent presence in space?

Patent law rests on the principle of territoriality: patent holders have exclusive rights within specific jurisdictions, and authorities assess infringement based on locations; innovations on earth take place within areas subject to singular legal authority, but unbounded outer space destabilises this logic

Shrawani Shagun

Space stations, lunar bases, and Mars missions have moved from humans' imagination to engineering reality. In these environments, innovation emerges through collaboration rather than isolation.

Living on the moon or Mars will depend on continuous technological innovation, including on systems that extract water, generate energy and recycle waste and which can adapt to harsh and unpredictable conditions. Innovation in space is the condition for survival, and isn't optional.

Longer habitation means shared habitats, shared infrastructure, and multinational crews working together over extended periods. Scientists, engineers, and technicians from different jurisdictions have to collaborate closely, refining technologies in real time as operational needs evolve.

And when such innovation takes place beyond Earth, a simple question arises: who owns it? Which patent system governs an invention created in a place where no state may claim sovereignty?

These questions expose a growing mismatch between the realities of sustainable human presence in space and intellectual property law, which remains built around territorial boundaries that space itself does not recognise.

Ownership question: An artist's illustration of a future Artemis Base Camp operated by NASA. NASA

Territorial foundations

Patent law rests on the principle of territoriality. Exclusive rights are granted to patent holders within specific jurisdictions, and authorities assess infringement by locating where acts such as making, using or selling have occurred. On the earth, this framework works because innovation takes place within geographically bounded spaces subject to a singular legal authority.

Outer space destabilises this logic. International space law prohibits national sovereignty over celestial bodies yet it allows states to retain jurisdiction and control over objects registered under their authority in space. Article VIII of the Outer Space Treaty and the Registration Convention together stipulate that legal jurisdiction attaches to the state of registry of a space object, not to the physical location where activities occur.

In practice, this means an invention developed aboard a registered space object – e.g. a national space station – is treated as having occurred within the legal territory of the registering state (i.e. that nation), even when the activity takes place on the moon or in orbit. This jurisdiction-by-registration approach has become the default mechanism through which spacefaring states have extended domestic patent law into outer space.

The International Space Station (ISS) demonstrates how this model can function in a tightly controlled setting. It consists of multiple modules, each provided by a participating country. Article 21 of the ISS Intergovernmental Agreement allocates jurisdiction module by module, treating each segment as the territory of its partner state for purposes including intellectual property. Because the ISS is a static, carefully segmented facility, this arrangement has remained workable.

However, this presumes clear structural boundaries, stable installations, and nationally identifiable zones of activity. Permanently inhabited lunar or planetary bases may not operate in such conditions. Consider a lunar settlement extracting water ice near the moon's south pole. One team operates autonomous drilling robots, another refines extraction algorithms using shared data, while life-support engineers adapt the process to local power and temperature constraints. The components can be built on the earth, the software updated remotely, and robots operate across multiple platforms. When such a system is incrementally refined by multinational teams on shared infrastructure, it's not clear where the legally relevant act of invention occurs or which jurisdiction should govern it.

In these settings, the territorial anchors that patent law depends on become weaker. Identical technological activity may fall within patent jurisdiction or outside it entirely, depending solely on registration choices rather than on substantive contribution, operational control or the location of innovation. In such contexts, registration no longer reflects how innovation actually occurs.

Non-appropriation principle

These challenges intersect with the foundational principles of international space law. Article I of the Outer Space Treaty frames outer space as a domain to be explored and used for the benefit of all humankind. Article II reinforces this vision by prohibiting any form of national appropriation of celestial bodies, including the moon.

While patents don't amount to territorial claims, they do confer exclusive control over technologies that may be essential for survival or exploration in space. In permanently inhabited environments, where access to water and energy could depend on patented technologies, such exclusivity carries real structural consequences.

International space law prohibits national sovereignty over celestial bodies yet it allows states to retain jurisdiction and control over objects registered under their authority in space

This raises an unresolved question: at what point does patent-based exclusivity begin to operate as *de facto* exclusion in a domain that international law insists must remain accessible?

The concern is that fragmented enforcement driven solely by registration could indirectly constrain the freedom to explore and use space. If access to a patented life-support process or resource-extraction technique depends on the registry of a particular platform, operators on other platforms may be legally barred from using or modifying technologies essential to survival or mission continuity, even in non-competitive settings.

Article 5 of the Paris Convention for the Protection of Industrial Property is concerned with the doctrine of temporary presence. It limits patent enforcement in the public interest to ensure patented articles in transit are not treated as infringing. On the earth, this provision preserves freedom of transport across borders.

Whether this doctrine applies to space objects, however, remains unclear. Does temporary presence cover patented equipment launched through foreign territory, docked at multinational space stations or operated onboard platforms registered to another state? No treaty or authoritative interpretation provides an answer.

Registration-based jurisdiction also creates powerful incentives for strategic behaviour. Technologies can be developed in states with strong patent protection but deployed onboard space objects registered in jurisdictions with weaker enforcement, allowing innovation to slip beyond the reach of the legal system that enabled it.

This is not unlike the use of flags of convenience in maritime operations – and it risks hollowing out patent protection through regulatory arbitrage rather than genuine innovation.

Further, while more than 110 states are parties to the Outer Space Treaty, only a few shape how registration interacts with patent law, producing a system that is global in form but uneven in practice. Operational coordination mechanisms, such as those under the NASA Artemis Accords, could reduce interference. But coordination is also not jurisdiction, meaning they can't resolve questions of ownership and enforcement in permanently inhabited space environments.

The challenge of patent protection in outer space is not a marginal legal puzzle. It reflects a structural mismatch between legal regimes designed for territorially bounded activity and environments defined by shared infrastructure and jurisdictional fragmentation.

International institutions have begun to acknowledge these tensions, and proposals for specialised space-related IP mechanisms are emerging. But coordination remains limited and uneven. Most states remain rule-takers rather than rule-makers in the evolving legal architecture of space innovation.

(Shrawani Shagun is a researcher focusing on environmental sustainability and space governance. shrawani.shagun@gmail.com)

A simple Kagome lattice. The name comes from Japanese for "basket" and "eye", referring to the pattern when woven with bamboo leaves. N. MORI

Study detects elusive helium gas leaks with sound waves

Vasudevan Mukunth

Helium is famous for making balloons float, voices squeak, and as a critical resource for MRI machines and aerospace engineering. Helium is expensive and scarce, finding leaks quickly is essential, but that's easier said than done because helium is also chemically inert and sensors, which usually rely on chemical reactors, have a tough time detecting it.

In a new study, researchers from Nanjing University in China have reported a sensor that uses sound waves instead of chemistry to 'hear' helium leaks. The study paper was published in the December 2025 issue of *Applied Physics Letters*.

Most gas sensors work like a sponge that reacts when it touches a particular liquid. They work by absorbing gas or using chemical reactions to change an electrical signal. Since helium is chemically stable, it doesn't react with these sensitive coatings. And while existing methods like mass spectrometry can detect helium, they're often bulky and expensive.

The study saw researchers use sensors that can trap sound using a particular geometric pattern called a Kagome lattice

In the new study, the researchers took a different approach. They designed a sensor based on acoustic topological materials. These are structures that can trap sound using a particular geometric pattern called a Kagome lattice.

The Kagome lattice is made of interlaced triangles and hexagons. In their specific design, the researchers used rigid cylinders connected by small tubes, creating an effect called topological corner states. Essentially, sound waves introduced into the structure get trapped at the three corners of the triangle and are unable to escape into the middle or from the sides. Sound travels at different speeds through different gases. When helium leaks into the sensor and mixes with the air inside, it changes the speed at which sound waves travel through the tubes. This change in speed changes the frequency (or pitch) of the trapped sound at the corners. So by measuring this shift in frequency, the sensor can instantly calculate the concentration of helium present.

The acoustic approach offers several advantages over traditional chemical sensors. Because it doesn't rely on delicate chemical coatings, the sensor is incredibly tough. It works well in temperatures ranging from a comfortable 26° C to a freezing -34° C. It also ignores changes in humidity and thus doesn't need to be constantly recalibrated like other sensors. The topological nature of the sensor means its ability to trap sound is very stable. The researchers found that they could drill large holes in the sides of the cylinders to let gas in faster and the sound trap still worked well. This means the sensor can detect leaks rapidly as the gas doesn't have to seep in slowly.

And because the sensor is a triangle with three distinct corners, it can do more than just say whether helium is present in the air. By comparing the timing of the signals at each of the three corners, the sensor can triangulate the direction the gas is coming from. If the frequency shifts at corner 1 before corner 3, for instance, it would mean the leak is closer to corner 1.

According to the research, this device could make it much easier and cheaper to protect valuable helium supplies in industries ranging from medicine to space exploration.

(mukunth.v@thehindu.co.in)

THE SCIENCE QUIZ

The achievements of Voyager 2

Vasudevan Mukunth

Please send in your answers to science@thehindu.co.in

QUESTION 1

Identify the false claim here: Voyager 1 lifted off on August 20, 1977, and Voyager 2 launched two weeks later on September 5, 1977. The naming convention was based on their trajectories: Voyager 1 was placed on a faster, shorter path to Jupiter and Saturn.

QUESTION 2

Voyager 2 is the only spacecraft to have visited all four solar system gas giants thanks to a geometric alignment of the outer planets that occurs once every X years. The alignment allowed the spacecraft to swing past one planet to pick up speed and alter its course towards the next, reducing its travel time by 3x. X = ?

QUESTION 3

Voyager 2 remains the only humanmade object to have flown by _____, in 1986, and _____, in 1989. Thus nearly all high-resolution images and detailed data humans possess of these bodies' moons and atmospheric dynamics are exclusively from this mission. Fill in the blanks.

QUESTION 4

The Y experiment on Voyager 1 had failed in 1980 but Voyager 2's instrument was still operational when the latter entered interstellar space in November 2018. Y allowed Voyager 2 to directly measure the temperature and speed of the interstellar plasma for the first time. Name Y.

QUESTION 5

Like its twin, Voyager 2 carries a 12-inch gold-plated copper phonograph record titled '___ _____ __ _____'. It contains greetings in 55 languages, 115 images, and several natural sounds and music. It's designed to last over a billion years in vacuum. Fill in the blanks.

Visual: Name this moon, which Voyager 2 found to be geologically active, a surprising find for a body whose surface temperature is around –235° C. The spacecraft spotted plumes erupting from the surface and spewing dust and nitrogen up to 8 km into the moon's atmosphere. NASA

Answers to January 27 quiz:
1. Investigator who found cause of Bundaberg disaster – Ans: **Macfarlane Burnet**
2. Radioactive power that killed four in Brazil in 1987 – Ans: **Caesium chloride**
3. Adulterated compound used to treat patients at Sir J.J. Hospital – Ans: **Glycerol**
4. Organisation that bought, exported Dalkon Shields in bulk – Ans: **USAID**
5. Antiseptic that caused paralysis, blindness in Japan – Ans: **Clioquinol**

Visual: **Thalidomide**

First contact:
Tamal Biswas | K.N. Viswanathan | Manda Venkata Apparao | J.B. Singh | Kaushal Kumar

For feedback and suggestions
for 'Science', please write to **science@thehindu.co.in** with the subject 'Daily page'

'Draft wage rules mirror Centre's framework'

Labour unions argue that it establishes low wages, weakens enforcement and leaves most workers outside its effective coverage

Rishita Khanna
BENGALURU

Released on January 27, the draft Code on Wages (Karnataka) Rules lays down procedures for fixing and enforcing minimum wages in the State. FILE PHOTO

Projected as a step towards universal wage protection, the Karnataka's draft Code on Wages Rules largely mirrors the Centre's framework, one that labour union members argued that it establishes low wages, weakens enforcement and leaves most workers outside its effective coverage.

The draft, they argued, reflects the limited scope States have to correct structural flaws embedded in a centrally-designed law and may end up depressing wages rather than protecting them.

Released on January 27, the draft Code on Wages (Karnataka) Rules lay down procedures for fixing and enforcing minimum wages in the State. However, unions said they retain key features of the central Code, including discretionary floor wage fixation, a narrowed definition of wages and diluted enforcement mechanisms.

The Code on Wages, 2019, subsumed four labour laws- relating to minimum wages, payment of wages, bonuses and equal remuneration- into a single legislation. The Union government has pitched it as a reform to simplify compliance, ensure uniformity across States and extend wage protection to all workers, with the Karnataka's draft rules meant to operationalise the law.

However, Satyanand Mukund, State secretary of the All India Trade Union Congress, said the Code effectively excludes over 90% of India's workforce, particularly informal, women and domestic workers.

He argued that digital compliance systems and employer self-reporting disadvantage workers who lack documentation, bargaining power and access to grievance redressal.

The Karnataka draft details the classification of workers by skill level and zones- metropolitan, non-metropolitan and rural- and bases wage calculations on the needs of a standard working-class family, including food, clothing, housing, education and medical expenses. It also mandates annual dearness allowance (DA) revision linked to inflation.

The labour unions, however, said the draft has left little room for the State to address long-standing concerns. Maitreyi Krishnan of the All India Central Council of Trade Unions (AICCTU) termed the codes "fundamentally anti-worker" and argued that the State should have resisted implementing them, especially since even the Congress has publicly criticised the codes.

She also flagged the treatment of housing costs, arguing that the assumptions used bear little resemblance to real rental or housing expenses.

Floor wage issues

A key concern remains the floor wage fixed by the Union government, below which States cannot go. While consultation is required, the Code does not prescribe a clear methodology or mandate periodic revision, unlike minimum wages. The DA revision is also not required for the floor wage, raising concerns that it may not keep pace with inflation, Mr. Mukund said, warning that the floor wage often becomes the default benchmark, particularly in fiscally stressed States, pushing wages downward. The union members further pointed out that the Code also removes the earlier system of scheduled employment, under which wages were fixed occupation-wise based on sector-specific risks and conditions. Under the new framework, wages are largely determined by skill and geography.

Definition of 'wages'

Further, the uniform definition of "wages" excludes components such as house rent allowance, bonuses, overtime and employer provident fund contributions, subject to a 50% cap. Mr. Mukund said this enables employers to restructure pay to keep statutory wages low, reducing linked benefits such as social security and maternity entitlements.

The subsuming of the Equal Remuneration Act, 1976, into the Wage Code has raised concerns around gender justice. While the Code uses gender-neutral language, the union members argued it removes a standalone law that explicitly addressed gender-based wage discrimination.

Police and prison officials face action for attempting to see Darshan in prison

The Hindu Bureau
BENGALURU

Director-General of Prisons and Correctional Services Alok Kumar has ordered disciplinary action against prison staff and police constables following an incident involving an attempt to see film actor Darshan inside the prison.

According to officials, a group of constables from the Yelahanka police station had expressed their wish to meet Darshan when they came to the prison to hand over an accused in another case. One of the constables allegedly requested jail warder Prabhushankar Chauhan to show them Darshan on Saturday.

Taking strong exception to the incident, which amounts to serious misconduct, Mr. Kumar ordered the transfer of warder Prabhushankar Chauhan to Chamarajanagar district prison as punishment and issued a charge memo to a senior head warder, seeking an explanation for his role in the incident.

Mr. Kumar also directed the Deputy Commissioner of Police (North-East Division) to conduct an inquiry and initiate appropriate action against the constables involved. Though the constables did not directly meet Darshan, the probe revealed that they went near his cell to catch a glimpse of the actor.

The Director-General visited the prison and conducted a detailed inquiry into the matter.

In a separate incident, another jail staff member was issued a charge memo for dereliction of duty. The staff member, identified as Sannakkanavar, was assigned to conduct the second-round security check but was found sitting without inspecting the baggage.

The lapse was detected by Mr. Kumar through the surveillance monitoring system installed at the prison headquarters.

10 persons of inter-State drug network held; drugs worth ₹4 cr. seized

The Hindu Bureau
BENGALURU

Police have busted the network of mules and peddlers while efforts are on to trace and arrest the leader of the gang, says Seemant Kumar Singh

The Amruthahalli police have busted an inter-State drug trafficking racket and arrested 10 persons in Bengaluru. They have seized narcotic substances, including hydro ganja, LSD strips, MDMA and charas, worth ₹4 crore.

Acting on a tip-off received on January 19, the police learnt that a group of persons were illegally selling narcotic substances near the Jakkur railway track in the limits of the Amruthahalli police station. A police team apprehended four persons, including suspects from outside Karnataka. The police seized 1 kg hydro ganja, 50 gm of MDMA, 500 gm of charas, 8 kg of ganja, and six mobile phones from them, and a case was registered under the Narcotic Drugs and Psycotropic Substances (NDPS) Act was registered on January 20. The four accused were produced in court and remanded in police custody for eight days.

Further investigation led to the arrest of five more accused on the same day near Kanakapura Road. Based on information, the police conducted another operation on January 21 on the GKVK campus, which resulted in the seizure of 2 kg of hydro ganja, one car, eight mobile phones, and ₹36,000 in cash. The accused were produced in court and were remanded in police custody for seven days.

On January 22, the police arrested another accused near Satellite Bus Stand on Mysuru Road, and seized 500 LSD strips and 2 kg of ganja.

With the arrest of all 10 accused, the total seizure amounts to 3 kg of hydro ganja, 50 grams MDMA, 500 grams, charas, 500 LSD strips, 10 kg ganja, two cars, 14 mobile phones, and ₹36,000 in cash.

Sourced from Thailand

On January 23, seven accused were produced in court, followed by the remaining three on January 27. Investigations revealed that the accused sourced hydro ganja from Thailand through mules, who were offered ₹30,000 towards travel expenses, along with pocket money, to transport the contraband concealed in check-in baggage. The mules were allegedly assured a ₹2 lakh bonus upon successful delivery.

The police said the mules, working as mechanics, drivers, students and engineering graduates, were identified at the airport arrival area by receivers using photographs shared through WhatsApp. The mules and receivers were not personally acquainted but operated as part of a drug network.

The drugs were later distributed to local peddlers who operated within strictly defined territories. Any attempt to cross into another peddler's area often led to violent clashes, with two peddlers sustaining injuries in such incidents, the police said.

Police Commissioner Seemant Kumar Singh said police have busted the network of mules and peddlers while efforts are on to trace and arrest the leader of the gang.

Walkathon on January 31

The Hindu Bureau
BENGALURU

Samarthanam Trust for the Disabled, in partnership with OpenText as the Title Sponsor, has announced the 19th edition of the OpenText Bengaluru Walkathon, on the theme 'Health for All'. The event is scheduled for January 31 at the Kittur Rani Chennamma Grounds in Jayanagar. The Walkathon aims to unite citizens, corporates, and institutions to champion equitable healthcare access and strengthen disability inclusion.

Private sleeper bus catches fire

SHIVAMOGGA: A private sleeper non-AC bus, heading to Bengaluru from Hosanagara in Shivamogga district, caught fire near Sudur in Hosanagara taluk on Tuesday night. Three persons, including the driver and conductor, suffered burn injuries, while a few others sustained minor injuries.

TVS HOLDINGS LIMITED
(Formerly known as Sundaram-Clayton Limited)
Regd office: "Chaitanya", No.12, Khader Nawaz Khan Road, Nungambakkam, Chennai 600 006.
Tel : 044-2833 2115. Website : www.tvsholdings.com Email : corpsec@tvsholdings.com
CIN : L64200TN1962PLC004792
STATEMENT OF STANDALONE & CONSOLIDATED UNAUDITED FINANCIAL RESULTS FOR THE QUARTER ENDED 31ST DECEMBER 2025
(Rs. in Crores)

S. No	Particulars	Standalone			Consolidated		
		Quarter ended		Year ended	Quarter ended		Year ended
		31.12.2025 (Unaudited)	31.12.2024 (Unaudited)	31.03.2025 (Audited)	31.12.2025 (Unaudited)	31.12.2024 (Unaudited)	31.03.2025 (Audited)
1	Total Income from operations	57.95	149.43	637.30	15,275.63	11,359.16	44,993.16
2	Net Profit / (Loss) for the period (before Tax, Exceptional items) (including discontinued operations)	24.15	114.61	410.09	1,464.50	1,023.64	3,616.12
3	Net Profit / (Loss) for the period before tax (after Exceptional items) (including discontinued operations)	23.83	114.61	410.09	1,414.10	1,023.64	3,616.12
4	Net Profit / (Loss) for the period after tax (after exceptional items)	21.20	85.07	352.16	969.39	685.45	2,409.25
5	Total Comprehensive Income for the period [Comprising Profit / (Loss) for the period (after tax) and Other Comprehensive Income / (Loss) (after tax)]	20.76	83.89	349.73	1,177.37	647.48	2,458.30
6	Equity share Capital (Face value of Rs.5/- each)	10.12	10.12	10.12	10.12	10.12	10.12
7	Reserves (excluding Revaluation Reserve)	-	-	1,601.02	-	-	4,677.27
8	Securities Premium Account	36.42	36.42	36.42	36.42	36.42	36.42
9	Networth	1,655.57	1,551.06	1,604.56	4,792.03	3,615.78	3,685.20
10	Outstanding Debt	943.81	643.64	943.81	34,973.55	27,998.91	32,488.03
11	Outstanding Redeemable Preference Shares of Holding Company	-	-	-	-	-	-
12	Debt Equity Ratio (Including exceptional item)	0.57	0.03	0.45	5.10	6.10	5.93
13	Earnings Per Share (Face value of Rs.5/- each) (not annualised) (In Rs.) (i) Basic (ii) Diluted	10.48 10.48	42.05 42.05	174.06 174.06	243.75 243.75	190.81 190.81	575.41 575.41
14	Capital Redemption Reserve	NA	NA	NA	NA	NA	NA
15	Debenture Redemption Reserve	NA	NA	NA	NA	NA	NA
16	Debt Service Coverage ratio (Excluding NBFC Subsidiaries) (Times)	NA	NA	NA	NA	NA	NA
17	Interest Service Coverage ratio (Excluding NBFC Subsidiaries) (Times)	NA	NA	NA	NA	NA	NA
18	Current ratio (Times)	NA	NA	NA	NA	NA	NA
19	Long term debt to working capital (Times)	NA	NA	NA	NA	NA	NA
20	Bad debts to Accounts Receivable ratio (Times)	NA	NA	NA	NA	NA	NA
21	Current Liability ratio (Times)	NA	NA	NA	NA	NA	NA
22	Total debts to total assets ratio (Times)	0.35	0.28	0.34	0.59	0.60	0.60
23	Debtors Turnover ratio (Times)	NA	NA	NA	NA	NA	NA
24	Inventory Turnover ratio (Times)	NA	NA	NA	NA	NA	NA
25	Operating Margin (%)	NA	NA	NA	NA	NA	NA
26	Net Profit Margin (%)	37.10	56.53	54.68	6.67	5.97	5.35

Notes:
1 The above is an extract of the detailed format of financial results filed with the Stock Exchanges under Regulations 33 & 52 of the SEBI (Listing Obligations and Disclosure Requirements) Regulations, 2015. The full format of the financial results are available on the Stock exchange websites (www.bseindia.com and www.nseindia.com) and on the Company's website (www.tvsholdings.com).
2 The New Labour Codes became effective 21st November 2025, resulting in a past period employee benefit liability of Rs. 0.32 Crores for the Company & Rs. 50.40 Crores for the Group, reported as an Exceptional Item. The Government is in the process of notifying related rules to the New Labour Codes and impact, if any, will be evaluated and accounted for in accordance with applicable accounting standards in the period in which they are notified.
3 Figures for the previous periods have been regrouped, wherever necessary, to conform to the current period's classification.
4 The detailed Financial Results of the Company for the Quarter ended 31st December 2025 can be accessed through the QR Code.

For TVS Holdings Limited
Sd/-
Venu Srinivasan
Chairman

Date: 28th January 2026

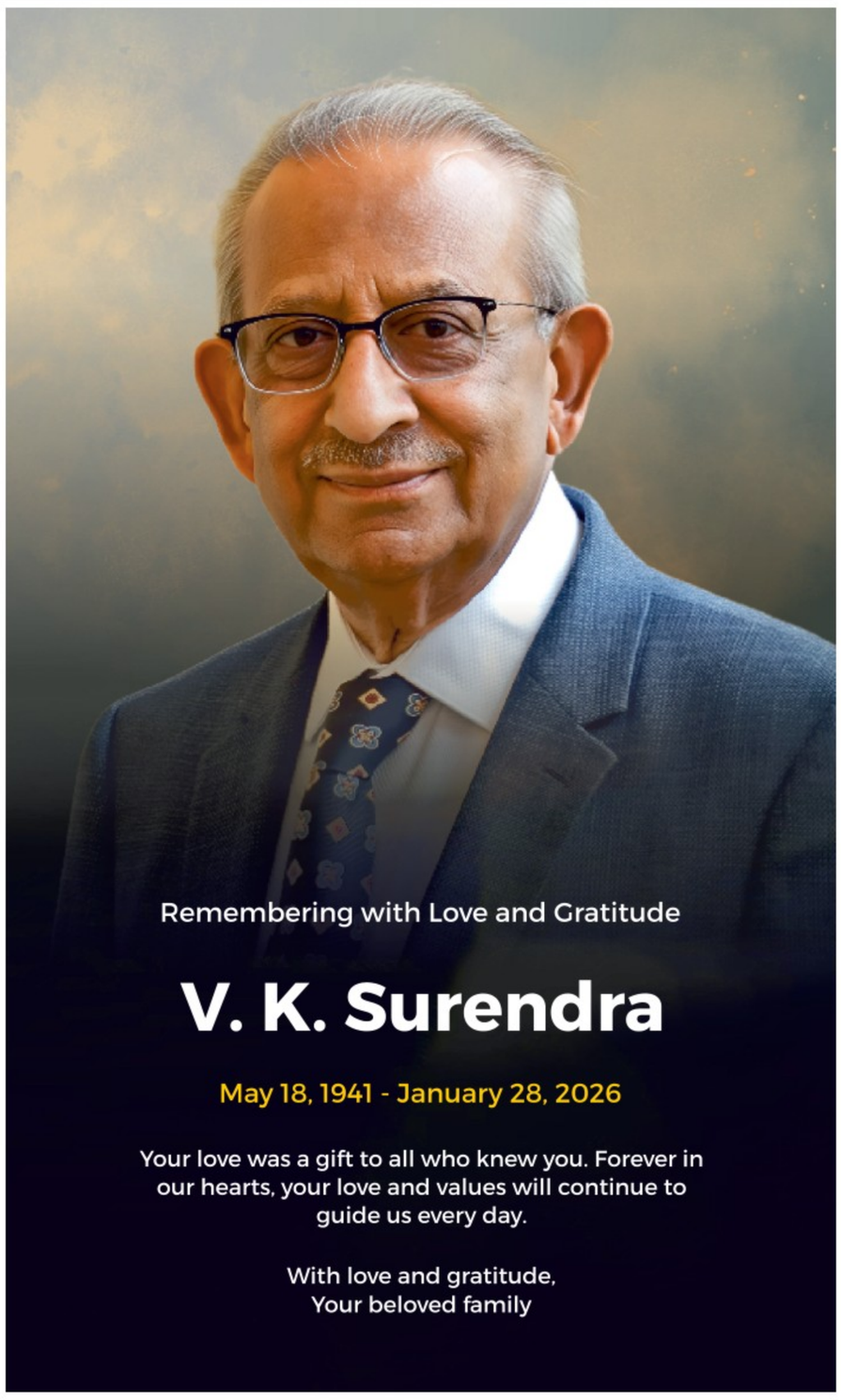

Timings
BENGALURU

THURSDAY, JAN. 29
RISE 06:46 SET 18:19
RISE 14:40 SET 03:06

FRIDAY, JAN. 30
RISE 06:46 SET 18:20
RISE 15:46 SET 04:11

SATURDAY, JAN. 31
RISE 06:46 SET 18:20
RISE 16:51 SET 05:13

Bengaluru Weather	max	min
Tumakuru	30	20
Mysuru	30	14
Bengaluru	29	17

Bengaluru Today
26ºC The weather will be mostly dry. Day will be comfortable. Night will be cool and hazy.

Bengaluru Tomorrow
27ºC Morning will be cool with mist and haze. Day will be slight warm. Night also will be cool.

© Copyright Skymet Weather 2026
All rights reserved.

THE HINDU
DISCLAIMER: Readers are requested to verify and make appropriate enquiries to satisfy themselves about the veracity of an advertisement before responding to any published in this newspaper. THG PUBLISHING PVT LTD., the Publisher & Owner of this newspaper, does not vouch for the authenticity of any advertisement or advertiser or for any of the advertiser's products and/or services. In no event can the Owner, Publisher, Printer, Editor, Director/s, Employees of this newspaper/company be held responsible/liable in any manner whatsoever for any claims and/or damages for advertisements in this newspaper.

MP seeks removal of savings clause from draft BMLTA Rules

Press Trust of India
BENGALURU

MP for Bengaluru South Tejasvi Surya on Wednesday submitted formal objections to the draft Bengaluru Metropolitan Land Transport Authority (BMLTA) Rules, 2025, and has sought the removal of a savings clause.

He said the rules introduced a savings clause under Rule 24.

"This provision exempts previously announced large-scale infrastructure projects from requiring approval of the BMLTA, thereby potentially allowing proposals such as the tunnel road project to be deemed approved without institutional scrutiny," he added.

Published by Nirmala Lakshman at No 19&21, Bhagwan Mahaveer Road, Bengaluru-560001 and Printed by C. Sridhar at Plot No. 13-D, Bommasandra-Jigani Link Road, KIADB Industrial Area, Bommasandra, Anekal Taluk, Bengaluru-560099 on behalf of THG PUBLISHING PVT LTD., Chennai-600002. Editor: Suresh Nambath (Responsible for selection of news under the PRP Act).
ISSN 0971 - 751X

Text&Context

THE HINDU

NEWS IN NUMBERS

Number of buses per lakh population in T.N.'s major cities

18 Tamil Nadu's major cities operate with just 18 buses per lakh population, far below the benchmark of 60 set by the Ministry of Housing and Urban Affairs, as per the 'Tamil Nadu Urban Mobility Charter 2031'. It attributes the gap to the misallocation of infrastructure spending. PTI

Energy capacity added by China from all sources in 2025

543 gigawatts. China added record amounts of wind and solar power capacity in 2025, while coal and gas power also surged, according to data released by its National Energy Administration. That included 315 gigawatts of solar power and 119 gigawatts of wind power. AFP

Number of jobs cut by Amazon in its latest round of layoffs

16,000 Amazon is slashing about 16,000 jobs in the second round of mass layoffs for the e-commerce company in three months. The tech giant has said it plans to use generative AI to replace corporate workers. PTI

Estimated number of casualties in Russia's war on Ukraine

2 In million. A report from the Centre for Strategic and International Studies warned that the number of soldiers killed, injured or missing on both sides of Russia's war on Ukraine could hit 2 million, with Russia suffering the largest number of troop deaths by any major power in any war since World War II. AP

Funds to be allocated for Delhi-Shimla-Dharamshala flights

31 In crore. The Himachal Pradesh government has decided to operationalise regular flight services on the Delhi-Shimla and Shimla-Dharamshala routes and provide financial assistance of ₹31 crore per annum to ensure their sustained operation. PTI

COMPILED BY THE HINDU DATA TEAM

Follow us facebook.com/thehindu X.com/the_hindu instagram.com/the_hindu

Can the ED file writ petitions before Courts?

What high-profile case is at the centre of the challenge against the Enforcement Directorate's jurisdiction? What has been the Kerala government's defence? Why is the outcome of this case significant for the balance of power between Central and State authorities in India?

EXPLAINER

Aaratrika Bhaumik

The story so far:

On January 20, the Supreme Court agreed to examine whether the Enforcement Directorate (ED) is entitled to invoke the writ jurisdiction of constitutional courts to seek relief. A Bench comprising Justices Dipankar Datta and Satish Chandra Sharma admitted separate petitions filed by the Kerala and Tamil Nadu governments challenging a Kerala High Court ruling that upheld the agency's right to do so. Taking note of the substantial question of law raised by the Opposition-ruled States, the Bench directed that the matter be listed for hearing after four weeks.

When can courts issue writs?

In India, the Supreme Court is vested with the power to issue prerogative writs under Article 32 of the Constitution, while High Courts exercise a similar jurisdiction under Article 226. These writs trace their origins to English common law, where they evolved as extraordinary remedies issued by the sovereign in situations where ordinary legal remedies were unavailable or ineffective.

The Constitution recognises five such writs – habeas corpus (to secure the release of a person from unlawful detention), mandamus (to compel a public authority to perform a statutory or public duty), prohibition (to restrain a lower court or tribunal from acting beyond its authority), certiorari (to quash an order of a lower court or tribunal for lack of jurisdiction or illegality), and quo warranto (to question the legality of a person's claim to a public office).

While Article 32 enables the Supreme Court to issue writs primarily for the enforcement of fundamental rights, Article 226 vests High Courts with broader authority, allowing them to issue writs not only for enforcing fundamental rights but also "for any other purpose", including the enforcement of legal rights and the review of administrative action. However, the grant of such writs is discretionary, and courts may decline relief where an effective alternative remedy is already available.

Further, under Article 361 of the Constitution, a writ of mandamus cannot be issued against the President or the Governor of a State with respect to the exercise and performance of the powers and duties of their office. A writ also does not ordinarily lie against private individuals or bodies, except in cases where the state is alleged to have acted in collusion with a private party in violation of constitutional or statutory provisions.

Why did Kerala approach the SC?

The dispute traces its origin to a September 26, 2025 ruling of a Division Bench of the Kerala High Court, which held that the ED, established by the Union government under Section 36 of the Foreign Exchange Management Act, 1999 (1999 Act) pursuant to a June 2000 notification, is a statutory body entitled to invoke the writ jurisdiction of High Courts under Article 226 of the Constitution.

The ruling arose from a writ petition filed by the ED challenging the Kerala government's decision to constitute a Commission of Inquiry (CoI) in connection with the diplomatic gold smuggling case. The case relates to the seizure of 30 kg of gold, valued at ₹14.82 crore, from diplomatic baggage arriving from the United Arab Emirates at the Thiruvananthapuram International Airport on July 5, 2020. The National Investigation Agency subsequently registered a case under the Unlawful Activities (Prevention) Act, 1967, alongside parallel proceedings initiated by the ED under the Prevention of Money Laundering Act, 2002 (PMLA).

In rage: A United Democratic Front protest march demanding Kerala CM Pinarayi Vijayan's resignation over the gold smuggling case in 2022. FILE PHOTO

The case later emerged as a flashpoint between the Centre and the State after Swapna Prabha Suresh, the prime accused, released an audio clip alleging that ED officials had coerced her into implicating persons holding high office in the State. Similar allegations were subsequently made in a letter by a co-accused. Acting on these allegations, the Pinarayi Vijayan government had tasked the inquiry commission to probe if there was a conspiracy afoot against the State's leaders and, if so, to unearth the identity of those behind the plot.

The ED, thereafter, through its Deputy Director, approached the High Court challenging the May 7, 2021, notification constituting the CoI. It sought a writ of mandamus to call for the relevant records and a writ of certiorari to quash the notification on the ground that it was wholly without jurisdiction and contrary to law.

However, the Kerala government questioned the ED's locus to maintain a writ petition, contending that it is merely a department of the Union government and not a juristic person or body corporate capable of suing or being sued. It further argued that the agency's only available remedy lay under Article 131 of the Constitution, which vests the Supreme Court with exclusive jurisdiction to adjudicate disputes between the Centre and the States. To buttress its contention, the State also relied on the Supreme Court's 2003 ruling in *Chief Conservator of Forests, Government of Andhra Pradesh versus Collector*, which had deprecated the practice of Centre and State governments filing writ petitions against each other before High Courts.

What did the High Court rule?

In August 2021, a single judge of the High Court rejected the State government's objection to the maintainability of the ED's writ petition, observing that ED officers exercise statutory powers and that the agency cannot be treated as merely a department of the Union government. The State's appeal against this decision was dismissed by a Division Bench in its September 2025 ruling.

The Bench, comprising Justices Sushrut Arvind Dharmadhikari and Syam Kumar V.M., reiterated that the ED is a statutory body and that its officers are designated statutory authorities under Sections 48 and 49 of the PMLA. Rejecting the State's contention that the agency lacked juristic personality and the capacity to sue, the Bench observed that such an objection amounted to a "trivial defect" and was "a matter of form and not substance", which could not defeat the ED's statutory right to seek recourse under Article 226 of the Constitution.

What have Kerala and Tamil Nadu argued before the Supreme Court?

In its appeal before the top court, the Kerala government objected to the High Court's characterisation of its challenge to the maintainability of the ED's writ petition as a "trivial defect". It pointed out that the Supreme Court, in *Chief Conservator of Forests*, had held that the capacity of a legal entity – natural or artificial – to sue or be sued is a matter of considerable importance and that proceedings would fail if the necessary party lacked such capacity.

The State further contended that the Deputy Director of the ED, being only an officer and not a juristic person, lacked the locus to file a writ petition. "Hence, he also could not have filed a writ petition. Therefore, the finding of the High Court that the Deputy Director of Enforcement has locus standi to institute the writ petition is erroneous... Neither the provisions of the 1999 Act nor the PMLA confer any legal personality on the ED so as to entitle it to be treated as a juristic person competent to sue," the petition stated. Tamil Nadu, supporting Kerala's challenge, submitted that it had been placed in nearly identical circumstances. It alleged that the ED had indulged in a "gross and blatant abuse of the process of law" by filing a writ petition before the Madras High Court in connection with proceedings relating to alleged illegal mining in the State. In a separate appeal before the Supreme Court, Tamil Nadu argued that the Kerala High Court's ruling had "emboldened the ED to venture a similar line of action" before the Madras High Court in its case.

What are the possible implications?

"It is contested whether the ED can be placed on the same footing as statutory bodies such as the Securities and Exchange Board of India or the Reserve Bank of India, which are juristic entities with perpetual succession and an express statutory capacity to sue and be sued", Alok Prasanna Kumar, co-founder of the Vidhi Centre for Legal Policy, told *The Hindu*. He noted that the ED is widely regarded as an instrumentality of the Union government, prosecuting cases on its behalf rather than functioning as an autonomous legal entity. Mr. Kumar further pointed out that the ED does not have any independent legal rights vis-à-vis State governments. "State governments do not owe any 'public duty' to the ED that could justify the issuance of a writ of mandamus or certiorari against them. At best, the allegation may be that a State has encroached upon the powers of the ED as an arm of the Union government. Such a claim would have to be pursued as a Centre-State dispute under Article 131 of the Constitution, over which the Supreme Court has exclusive jurisdiction", he said.

THE GIST

- In India, the Supreme Court is vested with the power to issue prerogative writs under Article 32 of the Constitution, while High Courts exercise a similar jurisdiction under Article 226.
- The Kerala government has questioned the ED's locus to maintain a writ petition, contending that it is merely a department of the Union government and not a juristic person or body corporate capable of suing or being sued.
- In August 2021, a single judge of the High Court rejected the State government's objection to the maintainability of the ED's writ petition, observing that ED officers exercise statutory powers and that the agency cannot be treated as merely a department of the Union government.

State bars in-patient care by govt. doctors in private practice

The government noted that treatment of in-patients in private facilities involves longer clinical engagement, which may adversely affect the delivery of services in government hospitals

The Hindu Bureau
BENGALURU

The State government has issued guidelines prohibiting government doctors from treating in-patients in private hospitals as part of their private practice, citing concerns over disruption of services in public hospitals and lapses in continuity of care for admitted patients. In an order issued on Wednesday, the State Health Department said that while existing government instructions allow private practice by government doctors, such practice must not interfere with official duties. The government noted that treatment of in-patients in private facilities necessarily involves longer clinical engagement, which may "adversely affect" the delivery of services in government hospitals.

The State Health Department says that while existing government instructions allow private practice by government doctors, such practice must not interfere with official duties. FILE PHOTO

Flagged by Lokayukta

The clarification follows observations by statutory authorities, including the Lokayukta, which had highlighted instances where neglect of patients in public hospitals had been linked to doctors attending to private in-patients. In some cases, authorities had flagged deaths of patients and attributed the lapses to diversion of time and supervision. The Karnataka Administrative Reforms Commission had also recommended the regulation of private practice to ensure priority to public service, particularly in districts with staff shortages.

The department additionally pointed to practices in other States such as Kerala, where private practice by government doctors is limited to out-patient consultations and permitted under strict conditions.

OPD consultation only

Under the latest clarification, private practice by government doctors will be restricted to out-patient consultations (OPD) only.

Such practice must be undertaken outside government duty hours and in a single private clinic or hospital, the details of which must be formally declared to the government.

The government reiterated that private practice must not hamper regular duties and attendance.

Legal provisions

Any violation of these conditions will be treated as misconduct and draw disciplinary action under the Karnataka Civil Services Rules, in addition to other legal provisions.

Any violation of these conditions will be treated as misconduct and draw disciplinary action

The clarification takes immediate effect and is to be read with all existing government orders on private practice.

Clear boundaries

According to officials, the need to set clearer boundaries around private practice has been under discussion for several months in light of complaints from district hospitals and supervisory bodies about workload diversion, fragmentation in patient supervision, and delayed ward rounds.

While private practice has been permitted in Karnataka for decades, the State has periodically reviewed the norms, particularly after episodes that raised questions about patient care in government facilities.

The latest order is expected to bring additional compliance requirements for government doctors who currently consult at multiple private facilities.

Protest over delayed grants for special schools

The Hindu Bureau
BENGALURU

A large number of special school teachers and non-teaching staff gathered at Freedom Park in the heart of the city on Wednesday to stage a protest against delays in granting funds meant to support the education and care of children with disabilities. The State government had launched the Child-Centric Scheme for Special Schools to support the education and care of children with disabilities. Under the scheme, the government runs four special schools across the State and funds 180 special schools managed by NGOs, according to the protesters.

"This scheme provides financial assistance of ₹9,000 a child per month for 10 months in a year through these schools to ensure minimum standards in teaching, care, and support services. It also provides grants covering salaries for special school teachers and non-teaching staff, special learning materials, and school operational costs," said Sanjay Sabarad, manager of Sadbhavana Special School, Bengaluru.

They alleged delays in the release of funds under the scheme and limited revisions in salaries over the years. The salary of special school teachers was ₹13,500 per month in 2014-15, which was raised to ₹20,250 per month from 2022 onwards, the Karnataka State Special School Teachers' and Non-Teaching Staff Association said in a statement.

They teachers alleged that the revision was not aligned with inflation, while the government staff were paid nearly three times more for similar work.

Fair pay

They termed this disparity unfair and demanded fair pay. "It is very difficult to run our households on ₹20,000 a month, and we demand a salary increase based on current inflation," said Chandrika K.M. of Jnana Vikasa Deaf & Dumb Special Residential School, Mandya. They demanded an immediate revision of salaries and timely release of funds.

Additionally, the NGOs demanded a 40% increase in grants to ensure minimum standards are maintained. Several NGOs expressed concern over delays in grants and their impact on school operations.

"I have been running my school for over six years, and it is difficult to manage when grants are released in four instalments a year. Two instalments would save time. Further, the current grants are insufficient, and teachers are unwilling to work for such low salaries," said Mr. Sabarad.

Vishwakarma meet on Jan. 31

BENGALURU: The Sri Vishwakarma Seva Samiti will host the 43rd Vishwakarma Public Awareness Convention and Sri Vishwakarma Brahma Rathotsava on January 31 at the Sri Kalikamba Kamateshwara Swamy Temple, Nagarapete. It starts at 7.30 a.m., with the Rathotsava at 11.35 a.m. Achievers will be felicitated at a convention at 5 p.m.

ಕೆನರಾ ಬ್ಯಾಂಕ್ Canara Bank (A Government of India Undertaking)
Syndicate

MYSORE BANK CIRCLE BRANCH B'LORE WATER SUPPLY & SEWERAGE ROAD, RAJDOOTH COMPLEX, MYSORE BANK CIRCLE, BENGALURU-560002
email: cb10446@canarabank.com

DEMAND NOTICE TO BORROWER / GUARANTOR / MORTGAGOR

Notice issued under Section 13(2) of the Securitisation and Reconstruction of Financial Assets and Enforcement of Security Interest Act, 2002.

To,
Borrower : 1. Mr.KALIDOSS RAJU S/O Mr. T RAJU
Plot No.1351, Kohinoor Residency ,16th Main Block ,Aecs Layout,begur Singasandra Village ,Bengaluru-560068.
Also Residing at : Mr.KALIDOSS RAJU S/O Mr.T RAJU
5339 Birch Grove Dr Sanjose, Ca ,California, United States-095123.
Also Residing at : Mr.KALIDOSS RAJU S/O T RAJU
No.787, 19th Main Road, 23rd Cross , Hsr Layout, 2nd Sector , Bengaluru-560102.
2. JENNIFER RAJKUMARI D/O KALIDOSS RAJU
No.787,23rd Cross ,19th Main Road ,Sector 2 Hsr Layout , Bangalore Karnataka-560102.
3. HARI DASS R (Guarantor) S/O RAJU
No.787,23rd Cross, 19th Main Road ,Sector 2 Hsr Layout ,Bengaluru Karnataka-560102.

The undersigned being the Authorized Officer of Canara Bank, **MYSORE BANK CIRCLE Branch (10446)** (hereinafter referred to as "the secured creditor"), appointed under the Securitisation and Reconstruction of Financial Assets and Enforcement of Security Interest Act, 2002, (hereinafter referred as the "Act") do hereby issue this notice to you as under:

That **Mr. KALIDOSS RAJU** (hereinafter referred to as "the Borrower"1) has availed credit facility / facilities stated in the Schedule A hereunder and has entered into the security agreement/s in favour of the secured creditor. While availing the said financial assistance, you have expressly undertaken to repay the loan amount/s in accordance with the terms and conditions of the above-mentioned agreements.

That **Mr. KALIDOSS RAJU, JENNIFER RAJKUMARI and HARI DASS R** (hereinafter referred to as the Guarantor") have guaranteed the payment on demand of all moneys and discharge all obligations and liabilities owing or incurred to the secured creditor by the Borrower for credit facilities up to the limit of **Rs.3,53,50,000.00 (Rupees Three Crore Fifty Three lakhs Fifty Thousand only)**, with interest thereon.

You (The person mentioned in schedule B) are also entered in to agreements against the secured assets which are detailed in Schedule B hereunder.

However, from **22.10.2025** the operation and conduct of the said financial assistance / credit facilities have become irregular. The books of account maintained by the secured assets shows that the liability of the Borrower towards the secured creditor as on date amounts to **Rs.2,56,80,334.95 (Rupees Two Crore Fifty Six Lakhs Eighty Thousand Three Hundred Thirty Four And Paisa Ninety Five only)** the details of which together with future interest rate are stated in Schedule C hereunder. It is further stated that the Borrower/Guarantor having failed to keep up with the terms of the above said agreement in clearing the dues of the secured creditor within the time given, and have been evasive in settling the dues. The operation and conduct of the above said financial assistance / credit facility/ies having come to a standstill and as a consequence of the default committed in repayment of principal debt/ instalment and interest thereon, the secured creditor was constrained to classify the debt as Non Performing Asset (NPA) as on 22.01.2026 in accordance with the directives/guidelines relating to asset classification issued by the Reserve Bank of India.

The secured creditor through this notice brings to your attention that the Borrower has failed and neglected to repay the said dues/ outstanding liabilities and hence hereby demand you under Section 13(2) of the Act, by issuing this notice to discharge in full the liabilities of the Borrower as stated in Schedule C hereunder to the secured creditor within 60 days from the date of receipt of this notice. Further, it is brought to your notice that you are also liable to pay future interest at rates mentioned schedule C hereunder together with all costs, charges, expenses and incidental expenses with respect to the proceedings undertaken by the secured creditor in recovering its dues.

Please take note of the fact that if you fail to repay to the secured creditor the aforesaid sum of to **Rs. 2,56,80,334.95 (Rupees Two Crore Fifty Six Lakhs Eighty Thousand Three Hundred Thirty Four And Paisa Ninty Five only)** together with further interest and incidental expenses and costs as stated above in terms of this notice under Section 13(2) of the Act, the secured creditor will exercise all or any of the rights detailed under sub-section (4)(a) and (b) of Section 13, the extract of which is given here below to convey the seriousness of this issue:

13(4)- In case the Borrower/Guarantor fails to discharge liability in full within the period specified in sub-section (2), the secured creditor may take recourse to one or more of the following measures to recover his secured debt, namely;

(a) Take possession of the secured assets of the Borrower/Guarantor including the right to transfer by way of lease, assignment or sale for realizing the secured asset;

(b) Take over the management of the business of the Borrower including the right to transfer by way of lease, assignment or sale for realizing the secured asset:

Provided that the right to transfer by way of lease, assignment or sale shall be exercised only where the substantial part of the business of the Borrower is held as security for the debt;

Provided further that where the management of whole of the business or part of the business is severable, the secured creditor shall take over the management of such business of the borrower which is relatable to the security for the debt; and under other applicable provisions of the said Act.

Your attention is invited to provisions of sub-section (8) of Section 13 of the Act, in respect of time available, to redeem the secured assets.

You are also put on notice that in terms of section 13(13) the Borrower/Co-Borrower shall not transfer by way of sale, lease or otherwise the said secured assets detailed in Schedule B hereunder without obtaining written consent of the secured creditor. It is further brought to your notice that any contravention of this statutory injunction/ restraint, as provided under the said Act, is an offence and if for any reason, the secured assets are sold or leased out in the ordinary course of business, the sale proceeds or income realized shall be deposited with the secured creditor. In this regard you shall have to render proper accounts of such realization / income.

This notice of Demand is without prejudice to and shall not be construed as waiver of any other rights or remedies which the secured creditor may have including further demands for the sums found due and payable by you.

This is without prejudice to any other rights available to the secured creditor under the Act and/or any other law in force.

Please comply with the demand under this notice and avoid all unpleasantness. In case of Non- compliance, further needful action will be resorted to, holding you liable for all costs and consequence.

Your attention is invited to provisions of sub-section (8) of Section 13 of the Act, in respect of time available, to redeem the secured assets.

SCHEDULE –A
[Details of the credit facility/ies availed by the Borrower]

S No.	Loan No.	Nature of Loan	Date of sanction	Amount
1	04469740000054	OSL-SYNDNIVAS	11.10.2017	Rs.3,05,00,000
2	164036305088	CANARA HOME LOAN PLUS	18.09.2024	Rs.48,50,000

SCHEDULE –B

Details of Security Assets : Immovable : All that Piece and parcel of the Residential Property No.1351 in A Block bearing BBMP Khata No.873/1351,measuring East to West : 50 Feet (15.243 Meters) and North to South :100 Feet (30.480 Meters), in all measuring 5,000 Sq.feet or 555.55 Square Yards or 464.75 Squares Meters,in the layout formed by Aircraft Employees Co-operative Society Limited in Survey Nos.6/1, 6/2, 8/1, 8/2, 8/3, 8/4, 8/5, 8/6, 10/1, 10/3, 15/1P, 17P, 18, 19, 21/1, 21/3, 22/1, 22/2, 23/1, 23/2, 23/3, 23/4, 23/5, 23/6, 23/7, 23/8, 23/9, 23/10, 23/11, 23/12, 23/13, 25/1, 25/2, 25/3, 25/4, 25/5, 25/6, 26/1P, 26/3, 27/1A, 27/1B, 27/2, 28/1A, 28/1B, 28/2, 28/3, 28/4, 28/5, 29/2, 30/1, 30/2, 31, 32/2, 32/3, 36, 38, 39, 43/1, 44, 46, 61/1, 61/2, 62, 63, 64, 67/1, 67/2, 67/3, 67/4, 67/6, 68/1, 72/1, 72/2, 72/3, 72/4, 73, 74, 75/1, 75/2, 75/3, 75/4, 75/5, 75/6, 75/7, 75/8, 75/9, 76/1, 76/3, 76/4, 77/1, 77/2, 77/3, 77/4, 77/5, 77/6, 78, 79/1, 79/2, 79/3, 79/4, 79/5, 79/6, 79/7, 79/8, 79/9, 80, 81/1, 81/2A, 81/2B, 81/2C, 81/3A, 81/3B, 83, 84, 85, 91/1, 91/2, 94/1, 94/2, 95, 96/1P, 96/2, 96/3, 97/1B, 97/2, 102/1, 102/2, 103/1, 103/3, 103/4, 103/5B, 103/6, 104/2, 105/1P, 105/2, 105/3, 106/1P, 106/2P, 106/3, 106/4, 106/5, 106/6, 109, 111/1 and 111/2 of Singasandra Village, Begur Hobli, Bangalore South Taluk, Bangalore District,in the layout plan approved by the Bangalore Development Authority (BDA) as per the order NO.BDA/TPM/DD/1263/1992-93 dated :12.11.1992, together with all rights, appurtenances whatsoever whether underneath or above the surface bounded on the: **East by :** Site No.1352 , **West by :** Site No.1350, **North by :** Site No.1324 & **South by :** Road.
Name of Title Holder : Mr.Kalidoss Raju

SCHEDULE – C
[Details of liability as on Date]

S No.	Loan No.	Nature of Loan/ Limit	Outstanding Liability	Rate Of Interest (Inclusive Penal Interest)
1	04469740000054	OSL-SYNDNIVAS	Rs.2,12,16,025.09	11.75%
2	164036305088	CANARA HOME LOAN PLUS	Rs.44,64,309.86	11.10%

Place : Bangalore
Date : 28.01.2026

Authorised Officer
Canara Bank

SOUTH WESTERN RAILWAY
E-Tender Notice Bid Number:No:SBC-MECH-CW-ROH-2-25 Dated: 16-01-2026
The undersigned, on behalf of the President of India, Invites E-Tenders for the following work:

Description of work	Approx. Value
Bengaluru Division	**Rs. 2,71,40,471.58**

Outsourcing of ROH activities at Satellite Goods Terminal Wagon Depot of Bengaluru Division for a period of two years on outcome basis.

Last date for submission of bids: **Upto 16:00 Hrs. on 06-02-2026**
For details log on: www.ireps.gov.in
Senior Divisional Mechanical Engineer
PUB/842/AAF/PRB/SWR/2025-26 **Bengaluru**
Download the UTS Mobile App from Google Play Store for ease of booking of unreserved tickets
South Western Railway - SWR | SWRRLY | SWRAILWAYHQ | sw_railways

TAMIL NADU LIVESTOCK DEVELOPMENT CORPORATION
IV Floor, Integrated Office Complex for Animal Husbandry & Fisheries Department,
571, Anna Salai, Saidapet Veterinary Polyclinic Campus, Nandanam P.O., Chennai - 35. e-mail: tnlda2016@gmail.com
e-TENDER NOTICE
E-Tenders are invited from eligible tenderers online through **https://tntenders.gov.in** for the following item under "Two part System"

Tender No.	Name of Item	Tender No.	Name of Item
2026/02	Planetary Mixer-100 Kgs	2026/14	Miscellaneous Items
2026/03	Triple Roller mill	2026/18	Equipment V-LAFU 4ft &6ft and BSC Class II A2 6
2026/04	Ointment Manufacturing Equipment	2026/19	Autoclave
2026/05	Liniment Manufacturing Unit of 300 Ltrs MFG Capacity	2026/20	Bacteriological Incubator
2026/06	Dynamic Pass box	2026/21	Automatic Media Preparation Unit - 10L capacity
2026/07	Drum Lifter & Shifter	2026/22	Glassware washing machine-600 L Capacity
2026/08	Auto Case Erector	2026/23	High Speed Refrigerated centrifuge-12000 rpm
2026/09	Liniment Filling Machine	2026/24	Deep freezer -20 C 110 L
2026/10	Ointment Filling Machine, Tube Filling Machine	2026/25	Water Purification System
2026/11	Disintegrator	2026/26	Light Microscope trinocular with camera facility cGMP Model
2026/12	Ceiling Suspended LAFU Sampling & Dispensing Booth	2026/27	Glass ware Borosilicate autoclavable heat resistant
2026/13	Weighing balance 100g to 10 kg and 10Kg to 100 kg	2026/28	Automatic Loop Sterilizer

Pre-Bid meeting on 03.02.2026 – 11.30 a.m.
Individual tender documents with full details can be downloaded free of cost from **https://tntenders.gov.in** upto **09.02.2026, 10.00 am**
Last date for submission of tenders: **09.02.2026, 11.00 am**
Corrigendum/Addendum to this publication, if any, would appear only on the above website
DIPR/ 555 /TENDER/2026 **Chief Executive Officer**

GOVERNMENT OF ODISHA
OFFICE OF THE CHIEF CONSTRUCTION ENGINEER, RURAL WORKS CIRCLE : SUNDARGARH
AT/PO-SANKARA, SUNDARGARH-770020, E-mail address-serw_sundargarh@yahoo.com
No.Tender Online – RWCCESNG-34 of 2025-26, Letter No.486 /Dtd.27.01.2026
e-Procurement NOTICE

1. Type of the Work : **Road (MMSY)**
2. Class of Contractor : As specified in the column-6 of the Annexure
3. Time of Completion : As specified in the column-5 of the Annexure
4. Detail Projects : As per Annexure attached
5. Estimated Cost : As specified in the column-4 of the Annexure
6. Other details:

Procurement Officer	Bid Identification No.	Availability of Tender on-line for bidding From	To	Last Date & Time of Seeking Tender Clarification	Date & Time of Opening of tender Technical Bid	Financial Bid
1	2	3	4	5	6	7
Chief Construction Engineer, Rural Works Circle, Sundargarh	RWCCESNG -34 of 2025-26	03.02.2026 11:00 AM	17.02.2026 5:00 PM	16.02.2026 5:00 PM	18.02.2026 11:00 AM	Will be intimated separately

● Further details can be seen from the website **www.tendersodisha.gov.in**
Chief Construction Engineer, Rural Works Circle, Sundargarh.
25001/7/2526 OIPR-25001/25133/1/25-26/0007

ALL INDIA INSTITUTE OF MEDICAL SCIENCES
ANSARI NAGAR, NEW DELHI – 110 029
EXAMINATION SECTION
Advertisement No. 03/2026

Recruitment Examination for Group-A (Non-Faculty) (REGA-2.0) for AIIMS, New Delhi & Pasteur Institute of India, Coonoor, Tamilnadu

Online applications are invited from Indian Citizens for Recruitment to various Group-A (Non-Faculty) posts for AIIMS, New Delhi and Pasteur Institute of India, Coonoor, Tamilnadu. Details & eligibility of posts can be seen with advertisement available on AIIMS website i.e. www.aiimsexams.ac.in. The Examination will be conducted in online (CBT) mode only followed by Screening for eligibility for shortlisted candidates and DWT (Descriptive Written Test).

Online Registration for applications	
Opens on	Closes on
22nd January, 2026 (Thursday)	20th February, 2026 at 5:00 pm (Friday)
Date of Recruitment Examination	
Date of Exam	Examination Centre in the State
Tentative in the month of April, 2026	Delhi/NCR, Maharashtra, Tamilnadu, Kerala and West Bengal.

Important: All applicants are required to visit the AIIMS website i.e. www.aiimsexams.ac.in regularly since all subsequent Corrigendum/Addendum/Updates will be uploaded in the website only.

Sd/-
ASSISTANT CONTROLLER (EXAMS.)
CBC 17112/12/0068/25/26

GOVERNMENT OF MAHARASHTRA
EGS (Works) DIVISION, AHILYANAGAR
Address:- Bandhakam Bhawan, Nagar-Aurangabad Roads, Ahilyanagar
E-mail:-egsahmednagar.cee@mahapwd.com Phone/Fax No. 0241-2422938
E-TENDER NOTICE NO. 10 for 2025-26 for IInd call

Online E-Tenders in B-1 Form for the following works invited by Executive Engineer EGS. (Works) Devision, Ahilyanagar Registered Contractors in appropriate only Class with Government of Maharashtra, Public Works Department. Competent and Interested contractors fulfilling all the terms and conditions of tender Globle Company having it's Indian/Sub Company can also Participate in Tender. Tender Document can be Downloaded from Government web site mahatenders gov.in. Executive Engineer, EGS(Works) Division Ahilyanagar who reserves the right to reject any or all tenders without assigning any reason therefore. Conditional tender will not be accepted.

S.No	Name of work	Estimated Cost put to tender Lakh	Registration Class of Contractor
01	Plantation of Trees along the road side and maintainance of the Same for 3 years A) MDR 159 Shevgaon Khuntephal Tajnapur Dahiphal Erandgaon Khanapur road B) SH-52 Pandharipul Miri Shevgaon road Tal Shevgaon Dist Ahilyanagar	114.83	Experinence and Reputed Registered Firms in Tree Plantation
02	Plantation of Trees along the road side and maintainance of the Same for 3 years A) MDR-21 to Belpimpalgaon Suregaon Ushtal Khalsa MDR-07 Borgaon Bahirwadi to SH-50 Rand MDR-187 road B) MSH 05 to Maktapur Mhasale to Gondegaon to MDR-31 Road (MDR-188) C) Morechinchore Sonai Kharwandi Tamaswadi Khupati road MDR 37 road Tal Newasa Dist Ahilyanagar	52.00	Experinence and Reputed Registered Firms in Tree Plantation
03	Plantation of Trees along the road side and maintainance of the Same for 3 years A) Chanda M.L.Hivare Maka road MDR-130 road B) Newasa Handinimgaon M. Hivare Shahapur Dedgaon road MDR 80 road Tal Newasa Dist Ahilyanagar	39.13	Experinence and Reputed Registered Firms in Tree Plantation
04	Plantation of Trees along the road side and maintainance of the Same for 3 years A) Sonai Lohgaon Shingavetukai Mande Morgavhan Loharwadi Chanda ruad MDR-183 road B) MDR 32 Khedle Parmanagad sonai Ghodegaon Miri Tisgaon to NH-222 road MDR-33 road Tal Pathardi Dist Ahilyanagar	42.25	Experinence and Reputed Registered Firms in Tree Plantation
05	Plantation of Trees along the road side and maintainance of the Same for 3 years Vruddheshwar Devrai Raghuhivare to Javkhede khalsa to NH-222 MDR-163 Part 1 and 2 Tal Pathardi Dist Ahilyanagar	78.00	Experinence and Reputed Registered Firms in Tree Plantation
06	Plantation of Trees along the road side and maintainance of the Same for 3 years A) MDR-32 Khedle parmanand soani Ghodegaon Miri Tishgaon NH-222 road MDR 33 Road B) MDR-39 to Tondoli Sonoshi Yell Jambhali Takalimanur read MDR-165 road Tal Pathardi Dist Ahilyanagar	39.90	Experinence and Reputed Registered Firms in Tree Plantation
07	Plantation of Trees along the road side and maintainance of the Same for 3 years A) NH-222 to Pagoripimpalgaon Jeur Sasewadi road MDR-45 road B) Ahmednagar City Bypass rond SH-58 rnod Dist Ahilyanagar	21.67	Experinence and Reputed Registered Firms in Tree Plantation
08	Plantation of Trees along the rund side and maintainance of the Same for 3 years A) SH-36 Shrirampar Deolali Kangar road part 1 and 2 B) SH-52 Wambori Pandharipul Miri Shevgaon Road Tal Raburi Dist Ahilyanagar	43.50	Experinence and Reputed Registered Firms in Tree Plantation

Note: -Similar Type of Works and Bid Capacity Certificate, are Compulsory Documents as per NIT, so Bidders shall Submit these Documents Carefully.

E-Tender Available period	: Date 29/01/2026 to Date 05/02/2026
Pre Bid Meeting	: Nil
Opening of E-Tender	: Date 06/02/2026

The details of works are provided in the websites as below
1. www.mahapwd.com
2. mahatenders.gov.in
(Change if any in above Schedule can be seen on above websites)
3. On Notice Board in the office of Excutive Engineer E.G.S.(Works) Division Ahilyanagar
DGIPR/2025/2026/5391

Sd/-
(YS Kokare)
Executive Engineer
E.G.S.(Works) Division
Ahilyanagar

भारतीय पास्चर संस्थान
कुन्नूर 643 103, नीलगिरी, तमिलनाडु
PASTEUR INSTITUTE OF INDIA
COONOOR 643 103, NILGIRIS, TAMILNADU

Pasteur Institute of India, Coonoor is functioning as an autonomous body under the Ministry of Health and Family Welfare, Government of India, New Delhi.

Online applications are invited from the eligible candidates for appointment to the following Direct Recruitment posts possessing the prescribed qualifications/ experience mentioned in the detailed advertisement.

S.No.	Name of the Post	Pay Level as per 7th CPC	SC	ST	OBC	EWS	UR	Total
1.	Research Officer	Level - 10 (Rs.56100-177500)	1	-	1	1	1	4
2.	Veterinary Assistant Surgeon	Level - 10 (Rs.56100-177500) + NPA	-	-	-	-	2	2
TOTAL								6

Online application portal is available in www.aiimsexams.ac.in: For detailed advertisement kindly refer to the Notice No.03/2026 dated: 22/01/2026 for Recruitment Examination for Group- A (Non- Faculty) - REGA- 2.0 for AIIMS, New Delhi and Pasteur Institute of India, Coonoor. The closing date for online registration is **20.02.2026 up to 5.00 PM.**

The details are also available in the Institute's website: www.pasteurinstituteindia.in

निदेशक / Director

CBC 17178/12/0005/2526

BIBLIOGRAPHY

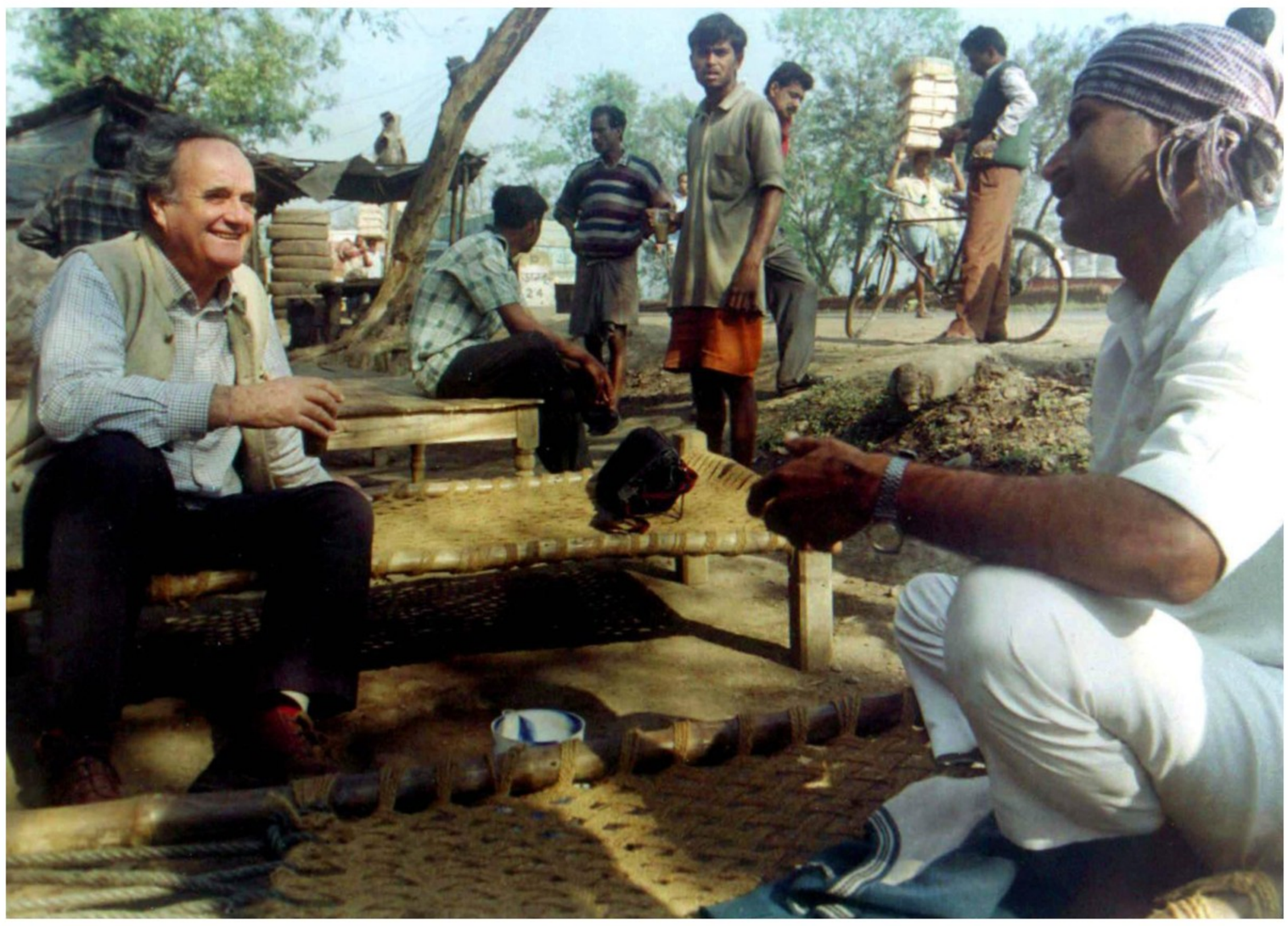

Burning ember: Former BBC journalist Mark Tully chats with a truck-driver at a highway teashop in Dankuni, 20 kilometres northwest of Kolkata, on February 18, 2002. AP

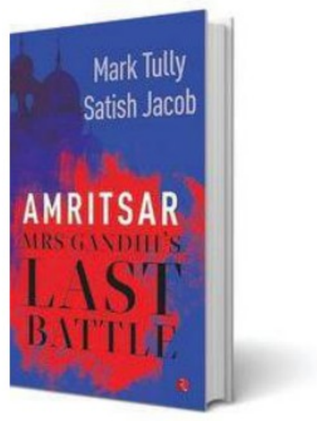

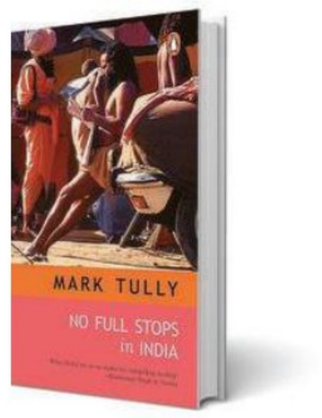

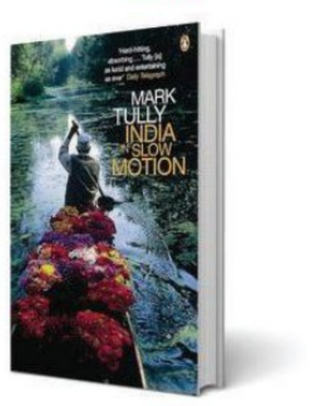

Finding his mark: Tully's books chronicled India on the move

As readers mourn the passing of 'Two-lee Sahib', we read his books, 'No Full Stops in India' and others. The veteran journalist reported for the BBC between 1965 to 1994 on momentous events including the liberation of Bangladesh and the assassination of Indira Gandhi

Suhasini Haidar

For decades, Mark Tully, the *BBC* correspondent in India, who made his home here, was the man who brought news of India, not only to his listeners in the U.K. and elsewhere, but to Indians themselves. This was not because there was any dearth of journalists, daily newspapers and periodicals in India that could chronicle the times, but because the state controlled the airwaves, both television and radio.

The *BBC*, available on shortwave radio, was one of the only alternatives to a nation obsessed with the news. Tully, who passed away on January 25, had lived in India as a child, and benefitted from the times he reported for the *BBC* (1965-1994), for a number of reasons. To begin with, those were times of momentous, nation-altering stories in the region he covered: Bangladesh's liberation, Pakistan Prime Minister Zulfikar Ali Bhutto's hanging, the Soviet invasion of Afghanistan and the U.S.-Pakistan funding of the Mujahideen to defeat them.

Emergency, and after

In India, he covered the Emergency (he was expelled by PM Indira Gandhi for his reportage for more than a year before he returned); Mrs. Gandhi's assassination and the anti-Sikh riots; the assassination of former PM Rajiv Gandhi; the Babri Masjid demolition; and the liberalisation of the economy. It was a time when a foreign correspondent in the subcontinent led a charmed existence – access everywhere, big stories to cover, an ease of conversation with the leadership at the top, and budgets that allowed, in fact, encouraged correspondents to "go to the ground".

Those were also times when India was emerging out of a post-independence shell and slowly moving towards its economic potential, which made every colourful story, from a local wedding to the Kumbh mela, one of great curiosity to his viewers and listeners abroad.

Tully's work at the *BBC* ended when he resigned in 1994, but he never stopped chronicling India through his books, with a reporter's eye that was inquisitive, perceptive, and replete with dry humour. A telling quote appears at the beginning of his most celebrated work, *No Full Stops in India* (1991). "How do you cope with the poverty?" Tully said he was asked most frequently by visitors to India. "I don't have to. The poor do," he replied, dismissing with his pithy response, the patronising attitude of many foreigners that Indians bristle at. While he never romanticised India's poor, Tully didn't make them an object of scorn or pity either.

Amritsar: Mrs. Gandhi's Last Battle (1985), that he co-authored with his *BBC* colleague Satish Jacob, is a granular account of the Punjab insurgency and the Indira Gandhi government's decision to storm the Golden Temple in Operation Bluestar. The authors began working on the book before Mrs. Gandhi was assassinated on October 31, 1984, and it came out as violence, including the riots in Delhi, and the crackdown by security forces in Punjab still roiled the situation. However, the authors were able to capture a long-term perspective for readers, not just the anger of the moment. Most of Tully's other books are collections of essays, reflecting on the issues he covered, like caste struggles, Naxalism, corruption and 'Babus', Hindu-Muslim tensions, the political rise of Hindutva, insurgencies in Punjab and the Northeast, and Sati and dowry deaths. While many of the themes are clichéd, his treatment was descriptive, not prescriptive, and hence less likely to offend.

India, in his heart

Above all, Tully focused on an India on the move – as is evident from the titles of his works. *No Full Stops in India* (originally called 'The Defeat of a Congressman and Other Stories') was followed by *India in Slow Motion* (2002), written with his partner and fellow-journalist Gillian Wright. His other books include *India's Unending Journey*, *India: The Road Ahead* and *Non-Stop India*. *The Heart of India* and the quasi-fictional *Upcountry Tales: Once Upon a Time in The Heart of India* both focus on Uttar Pradesh, where he spent much of his time reporting. Criticism of Tully, including extreme versions of it, when he was chased by a mob outside the Babri Masjid calling for his death, centre on his reporting of only "negative" stories about India, but then that is the nature of the news business. When asked in an interview for a 1992 *LA Times* profile entitled "The BBC's Battered Sahib", he said, when you work as a journalist, you get "shot from all sides".

Fly on the wall

Through all of his work Tully remains, in his words, "only a bloody journalist" – intrigued by the subjects of his reporting, but removed and dispassionate, as a fly on the wall. Where he deviates is in his obvious affection for the land he adopted, and in his preference for an India that is less-polarised, that celebrates the values of secularism and inclusivity. While he hardly wrote any books about India post-2014, he was known to express his disappointment over government constraints on journalists, including raids on the *BBC* some years ago, as well as on the "spread of religious hatred", but said that he remained optimistic that Indian traditions of pluralism would endure.

Fitting then, that at his funeral at a Delhi crematorium this week, Vedic chants mingled with ease to strains of the hymn "Abide with Me". Recounting his childhood in the 1930s growing up in a British home in Kolkata, Tully has written about his English nanny, who scolded him when she found he was learning to count in Hindi, as she saw it as her responsibility to ensure her charge didn't 'go native'. Nearly a century later, it is clear that the nanny failed brilliantly, to the immense benefit of his readers, who are today mourning the passing of "Two-lee Sahib".

FROM THE ARCHIVES

Know your English

S. Upendran

What is the meaning of "to burn the midnight oil"? (P. Jaya Ramaiah)
When someone "burns the midnight oil", he/she stays awake late into the night. The person does this in order to study or do some work. If you are in the habit of watching television late into the night, you cannot say that you have been burning the midnight oil!

Many students start burning the midnight oil a week before the exams. My boss has given me a new assignment. I expect to be burning the midnight oil for the next week or so.

This expression came into existence much before electricity was discovered. In the old days when scholars wished to read or study late into the night, they made use of lamps. And what did they need in order to keep the lamps burning? Oil, of course! So when a person said he was burning the midnight oil, he meant he was working by the light of an oil lamp. Even today, in many States in our country, thanks to the erratic power supply, students literally burn the midnight oil!

Are the words "rational" and "rationale" pronounced the same way? (M. Charles, Pondicherry)
No, they are not. The "a" in the first syllable of "rational" is pronounced like the "a" in "rat", "bat" and "cat". The "tion" is like the "tion" in "election", "selection", and "vacation". The final "a" is like the "a" in "China". Some people reduce the word to two syllables by dropping the vowel in the second syllable. The main stress always remains on the first syllable.

Let's talk about this in a rational way.

"Rationale", which means the reason on which a system is based, consists of three syllables. The first two syllables sound like the first two syllables of "rational". As for the "a" in the final syllable "ale", the English tend to pronounce it like the "a" in "palm", "balm", and "calm". The Americans, on the other hand, pronounce it like the "a" in "cat", "bat", and "hat". The main stress in this word is on the final syllable "nale".

Seema didn't understand the rationale.

What is the difference in meaning between "regret" and "repent"? (N. Ramana Kumari, Adilabad, A.P.)
When you regret something that you have done, you feel sad and disappointed that you have done it. *I regret I wasn't there to help you. Hema regretted losing her temper. He regretted not studying.*

"Repent", unlike "regret", is usually used in formal contexts, especially in religious ones. When you repent something, you usually feel sorry for something bad that you did in the past; and you wish to make amends for it.

When do we use the word "sic"?
The word "sic" which is pronounced like "sick" is used quite often in comic books. The word is always placed within brackets after someone's quote. The use of the word "sic" indicates that although the quote looks odd in that it contains a mistake, the fault is not yours, but that of the person whom you are quoting.
Published in The Hindu on June 15, 1999.

THE DAILY QUIZ

Please send in your answers to dailyquiz@thehindu.co.in

Anton Chekov, Russian playwright and master of the modern short story, was born on this day in 1860. Work your brain cells with this quiz on the celebrated author

Vighnesh P. Venkitesh

QUESTION 1
While Chekhov is celebrated for his literary work, what was his original profession?

QUESTION 2
The opening of Chekhov's first major play in 1896 was a failure, but later productions became extremely successful. What was the name of this play?

QUESTION 3
In Chekov's short story *The Bet*, what does a banker and a lawyer place a wager on?

QUESTION 4
Which work by Chekhov won him the prestigious Pushkin prize in 1888?

QUESTION 5
Name the tool that is associated with Chekov as a metaphor for foreshadowing in screenplays.

Visual Question:
Chekov's short story *The Lady with the Lapdog* was set in this building.

Questions and Answers to the previous day's daily quiz: 1. The working title Austen gave to *Pride and Prejudice*. **Ans: First Impressions**.
2. This 19th-century novelist's work influenced Austen's ironic treatment of social manners. **Ans: Fanny Burney's 1782 novel *Cecilia***
3. This person bore the financial risk for the publication of the first edition of *Pride and Prejudice*? **Ans: Jane Austen, who published it under a commission arrangement, retaining the copyright and receiving profits after expenses.**
4. The credit on Austen's first book *Sense and Sensibility*. **Ans: It was credited anonymously as "By a Lady".**
5. The now-acclaimed opening line of the book. **Ans: "It is a truth universally acknowledged, that a single man in possession of a good fortune, must be in want of a wife."**
Visual: Identify this 1985 television adaptation of *Pride and Prejudice* that aired on Doordarshan. **Ans: *Trishna*.**
Early Birds: Dilbar Poonia| M. Suresh Kumar| Abhay Krishan

Word of the day

Metonym:
a word that denotes one thing but refers to a related thing

Usage: *Washington is a metonym for the U.S. government.*

Pronunciation:
newsth.live/metonympro

International Phonetic Alphabet: /ˈmɛ.tə.nɪm/

For feedback and suggestions for Text & Context, please write to **letters@thehindu.co.in** with the subject 'Text & Context'

‘MF industry in State growing by over 17% annually’

The Hindu Bureau
BENGALURU

Karnataka, which accounts for a significant share in mutual fund industry with an Average Assets Under Management (AAUM) of ₹564,488 crore, is growing by over 17% annually with key cities such as Bengaluru, Mangaluru, Hubballi, Raichur and Mysuru signalling a promising growth trajectory in the medium to long term.

This is according to Franklin Templeton India, part of the US-based asset management company Franklin Resources Inc., which currently manages $1.68 trillion in assets.

The fund house further said it was seeing strong growth potential for mutual funds in Karnataka as new investors look to participate in the India growth story.

Strong growth

Avinash Satwalekar, President of Franklin Templeton India was here in the city on Tuesday as part of his over 4000 kilometer “Change the Soch - Kanyakumari to Kashmir Drive”, to meet people from diverse backgrounds to champion financial literacy and inclusion, especially among women, and also to spread investor awareness about mutual fund investing.

The 30-day drive organised on Franklin Templeton turning 30 years in India would cover 21 cities between Kanyakumari and Jammu & Kashmir.

Earlier addressing a media conference here, Mr.Satwalekar said, “Financial literacy among women is fundamental to India’s long-term socio-economic progress. While urban centres have made meaningful advances, lakhs of women across Bharat, especially in Tier 2 and Tier 3 regions remain underserved in terms of access to financial knowledge and tools.”

Targeting women

Through this drive, the fund house would engage with women from diverse walks of life and empower them with the knowledge and confidence to save, invest and adopt digital finance, he added.

The Indian mutual fund industry’s assets under management (AUM) have grown by over six times in a decade, from ₹12.75 trillion as on December 31, 2015, to ₹80.23 trillion as on December 31, 2025, reflecting an annualised growth rate of 20%2, the firm said.

Gali takes exception to inclusion of Lad in Cabinet

The Hindu Bureau
BENGALURU

BJP member and mining baron G. Janardhana Reddy on Wednesday kicked up a row in the Assembly by remarking that the Congress that earlier staged a padayatra to Ballari against illegal mining had “shamelessly” included Santosh Lad in the Cabinet now, though his mining lease had been quashed by the Supreme Court allegedly for violating norms.

The issue came up when Chief Minister Siddaramaiah was explaining to the House why as the Opposition leader in 2011 he had urged then Governor H.R. Bharadwaj to desist from reading his address to the joint session of the legislature, stating that the then government had indulged in corruption.

“I had made such remarks as then Lokayukta Santosh Hegde had submitted a report to the government on illegal mining in which he had referred to the large scale looting of natural resources,” the Chief Minister said.

Mr. Janardhana Reddy immediately accused Mr. Lad too of violating norms related to mining and accused the government of being “shameless” in including him into the Cabinet.

ಕರ್ನಾಟಕ ರಾಜ್ಯಪತ್ರ

ಅಧಿಕೃತವಾಗಿ ಪ್ರಕಟಿಸಲಾದುದು

ಸಂಪುಟ ೧೬೧ Volume 161 | ಬೆಂಗಳೂರು, ಶುಕ್ರವಾರ ೨೩ ಜನವರಿ, ೨೦೨೬ (ಮಾಘ, ೦೩ ಶಕವರ್ಷ, ೧೯೪೭) BENGALURU, FRIDAY 23, JANUARY, 2026 (MAGHA, 03, SHAKAVARSHA, 1947) | ಸಂಚಿಕೆ ೧೫ Issue 15

ಭಾಗ 3

ಸರ್ಕಾರದ ಆಯಾ ಇಲಾಖೆಗಳ ಮುಖ್ಯಸ್ಥರ ಮತ್ತು ಸ್ಥಳೀಯ ಪ್ರಾಧಿಕಾರಿಗಳಿಗೆ ಸಂಬಂಧಿಸಿದ ಅಧಿಸೂಚನೆಗಳು

ನಮೂನೆ–V

ಗೃಹ ಆಯುಕ್ತರು, ಕರ್ನಾಟಕ ಗೃಹ ಮಂಡಳಿ, ಕಾವೇರಿ ಭವನ, ಬೆಂಗಳೂರು.

[ಕರ್ನಾಟಕ ತಿದ್ದುಪಡಿ ನಿಯಮ–5, 20(1) (ಬಿ)]

ಭೂಸ್ವಾಧೀನ ಪ್ರಕ್ರಿಯೆಯಲ್ಲಿ ಪಾರದರ್ಶಕತೆ, ಸೂಕ್ತ ಪರಿಹಾರದ ಹಕ್ಕು, ಪುನರ್‌ವಸತಿ ಮತ್ತು ಪುನರ್‌ನಿರ್ಮಾಣ ಕಾಯ್ದೆ–2013ರ ಕಲಂ –11(1)ರ ಮೇರೆಗೆ ಅಧಿಸೂಚನೆ

ಸಂಖ್ಯೆ:– ಕಗೃಮಂ/ ಭೂಸ್ವಾವಿ/ಹಾಸನ/ಹೂವಿನಹಳ್ಳಿ ಕಾವಲ್/54/2025–26 ದಿನಾಂಕ:–23–01–2026

ಸಾರ್ವಜನಿಕ ಉದ್ದೇಶಕ್ಕಾಗಿ ಅಂದರೆ ವಸತಿ ಯೋಜನೆಗಾಗಿ ಹಾಸನ ಜಿಲ್ಲೆ, ಹಾಸನ ತಾಲ್ಲೂಕು, ಕಸಬಾ ಹೋಬಳಿ, ಹೂವಿನಹಳ್ಳಿ ಕಾವಲು ಮತ್ತು ಹೂವಿನಹಳ್ಳಿ, ಗ್ರಾಮದ ಈ ಕೆಳಗಿನ ಅನುಸೂಚಿಯಲ್ಲಿ ಕಾಣಿಸಿರುವ ಜಮೀನುಗಳ ಸ್ವಾಧೀನತೆಯ ಅವಶ್ಯಕತೆಯಿರುತ್ತದೆಯೆಂದು ಸರ್ಕಾರವು ಭಾವಿಸುತ್ತದೆ. ಈ ಯೋಜನೆಗೆ ಭೂ ಸ್ವಾಧೀನ ಪ್ರಕ್ರಿಯೆಯಲ್ಲಿ ಪಾರದರ್ಶಕತೆ, ಸೂಕ್ತ ಪರಿಹಾರದ ಹಕ್ಕು, ಪುನರ್ ವಸತಿ ಮತ್ತು ಪುನರ್ ನಿರ್ಮಾಣ ಕಾಯ್ದೆ–2013 (2013 ರ ಕೇಂದ್ರ ಅಧಿನಿಯಮ ಸಂಖ್ಯೆ 30) ಕ್ಕೆ ಅನುಗುಣವಾಗಿ ಕರ್ನಾಟಕ ರಾಜ್ಯಕ್ಕೆ ಅನ್ವಯಿಸುವಂತೆ ದಿನಾಂಕ:– 23.07.2019 ರಿಂದ ಜಾರಿಗೆ ಬಂದಿರುವ ಭೂ ಸ್ವಾಧೀನ ಪ್ರಕ್ರಿಯಲ್ಲಿ ಪಾರದರ್ಶಕತೆ, ಸೂಕ್ತ ಪರಿಹಾರದ ಹಕ್ಕು ಪುನರ್ವಸತಿ ಮತ್ತು ಪುನರ್ ನಿರ್ಮಾಣ (ಕರ್ನಾಟಕ ತಿದ್ದುಪಡಿ) ಕಾಯ್ದೆ–2019 (2019 ರ ಕರ್ನಾಟಕ ಅಧಿನಿಯಮ ಸಂಖ್ಯೆ 16) ರ ಕಲಂ–10(ಎ) ರಡಿ ಮೂಲ ಕಾಯ್ದೆಯ ಅಧ್ಯಾಯ I & II ರಲ್ಲಿನ ಉಪಬಂಧಗಳನ್ನು ಅನ್ವಯಿಸುವುದರಿಂದ ವಿನಾಯಿತಿ ನೀಡಿ ಸರ್ಕಾರದ ಅಧಿಸೂಚನೆ ಸಂಖ್ಯೆ:– ಕಂಇ/ 50/ಎಕ್ಯೂಹೆಚ್/2025 ದಿ:–18.11.2025 ರಲ್ಲಿ ಅಧಿಸೂಚನೆಯನ್ನು ಹೊರಡಿಸಲಾಗಿದ್ದು, ಈ ಅಧಿಸೂಚನೆ ರಾಜ್ಯ ಪತ್ರದಲ್ಲಿ ದಿನಾಂಕ 26.11.2025 ರಂದು ಪ್ರಕಟವಾಗಿರುತ್ತದೆ.

ಆದುದರಿಂದ ಈ ಮೂಲಕ ತಿಳಿಸುವುದೇನೆಂದರೆ ಭೂ ಸ್ವಾಧೀನ ಪ್ರಕ್ರಿಯೆಯಲ್ಲಿ ಪಾರದರ್ಶಕತೆ, ಸೂಕ್ತ ಪರಿಹಾರದ ಹಕ್ಕು, ಪುನರ್ ವಸತಿ ಮತ್ತು ಪುನರ್ ನಿರ್ಮಾಣ ಕಾಯ್ದೆ–2013 (2013 ರಕೇಂದ್ರ ಅಧಿನಿಯಮ ಸಂಖ್ಯೆ 30)ರ ಕಲಂ 12 ರ ಮೇರೆಗೆ ಪ್ರದತ್ತವಾದ ಅಧಿಕಾರ ಚಲಾಯಿಸುವಂತೆ ಗೃಹ ಆಯುಕ್ತರು, ಕರ್ನಾಟಕ ಗೃಹ ಮಂಡಳಿ, ಬೆಂಗಳೂರು ಇವರಿಗೆ ಅಧಿಕಾರ ನೀಡಲಾಗಿದೆ.

ಈ ಜಮೀನುಗಳ ಸ್ವಾಧೀನ ಕೆಲಸ ನಿರ್ವಹಿಸುವಲ್ಲಿ ಸರ್ಕಾರದಿಂದ ನೇಮಿಸಲ್ಪಟ್ಟ ಮೋಜಣಿದಾರರಿಗಾಲೀ ಅಥವಾ ಈ ಕೆಲಸ ಮಾಡುವವರಿಗಾಗಲೀ ಯಾರೂ ಅಡ್ಡಿ ಮಾಡಕೂಡದೆಂದು ಎಚ್ಚರಿಸಲಾಗಿದೆ. ಭೂ ಸ್ವಾಧೀನ ಪ್ರಕ್ರಿಯಲ್ಲಿ ಪಾರದರ್ಶಕತೆ, ಸೂಕ್ತ ಪರಿಹಾರದ ಹಕ್ಕು, ಪುನರ್ ವಸತಿ ಮತ್ತು ಪುನರ್ ನಿರ್ಮಾಣದ ಕಾಯ್ದೆ–2013 (2013ರ ಕೇಂದ್ರ ಅಧಿನಿಯಮದ ಸಂಖ್ಯೆ 30) ರ ಕಲಂ–11(1) ಮೇರೆಗೆ ಈ ಅಧಿಸೂಚನೆ ಪ್ರಕಟಗೊಂಡ ದಿನಾಂಕದಿಂದ ಸದರಿ ಸ್ವಾಧೀನಪಡಿಸಿಕೊಳ್ಳಲಿರುವ ಭೂಮಿಯನ್ನು ಒಪ್ಪಂದದ ಮೇರೆಗೆ ವಿಕ್ರಯಿಸುವ , ಭೋಗ್ಯಕ್ಕೆ, ಅಡವಿಡುವ ,ಅನುಭವಿಸುವ ,ಬದಲಾಯಿಸುವ ಅಥವಾ ಇನ್ನೂ ಯಾವುದೇ ರೀತಿಯ ಅಭಿವೃದ್ಧಿ ಕಾರ್ಯಗಳನ್ನು ಕೈಗೊಳ್ಳದಂತೆ ನಿರ್ಭಂದಿಸಿದೆ. ಅಂತಹ ಯಾವುದೇ ಕ್ರಮ ಅಥವಾ ಇನ್ಯಾವುದೇ ರೀತಿಯ ಅಭಿವೃದ್ಧಿ ಕಾರ್ಯಗಳನ್ನು ಕೈಗೊಂಡಲ್ಲಿ ಅದನ್ನು ಐತೀರ್ಪು ರಚಿಸುವಾಗ ಗಣನೆಗೆ ತೆಗೆದುಕೊಳ್ಳದೇ ಅಂತಿಮವಾಗಿ ಸದರಿ ಕಾಯ್ದೆಯನ್ವಯ ಭೂ ಸ್ವಾಧೀನಡಿಸಿಕೊಳ್ಳಲಾಗುವುದೆಂದು ಈ ಮೂಲಕ ತಿಳಿಯಪಡಿಸಲಾಗಿದೆ.

ಭೂ ಸ್ವಾಧೀನ ಪ್ರಕ್ರಿಯೆಯಲ್ಲಿ ಪಾರದರ್ಶಕತೆ ,ಸೂಕ್ತ ಪರಿಹಾರದ ಹಕ್ಕು ಪುನರ್ ವಸತಿ ಮತ್ತು ಪುನರ್ ನಿರ್ಮಾಣ ಕಾಯ್ದೆ–2013 (2013 ರ ಕೇಂದ್ರ ಅಧಿನಿಯಮ ಸಂಖ್ಯೆ 30) ರ ಕಲಂ 15(1) ಎ ಮೇರೆಗೆ ಆಸಕ್ತಿಯುಳ್ಳವರು ತಮ್ಮ ಆಕ್ಷೇಪವಿದ್ದಲ್ಲಿ ಆಕ್ಷೇಪಣೆಗಳನ್ನು ಈ ಅಧಿಸೂಚನೆ ಪ್ರಕಟಗೊಂಡ 60 ದಿನಗಳೊಳಗಾಗಿ ಈ ಕಾರ್ಯಾಲಯಕ್ಕೆ ಸಲ್ಲಿಸಬೇಕು. ತದನಂತರ ಸ್ವೀಕೃತವಾಗುವ ಆಕ್ಷೇಪಣೆಗಳನ್ನು ಯಾವುದೇ ಮುನ್ಸೂಚನೆ ನೀಡದೇ ವಿಲೇಯಕ್ಕೆ ಹಾಕಲಾಗುವುದು.

ಸದರಿ ಪ್ರಕರಣದಲ್ಲಿ ಭೂ ಸ್ವಾಧೀಕ್ಕೆ ಒಳಪಡುವ ಜಮೀನಿನ ಒಂದು ನಕ್ಷೆಯನ್ನು ವಿಶೇಷ ಭೂಸ್ವಾಧೀನಾಧಿಕಾರಿ–1, ಕರ್ನಾಟಕ ಗೃಹ ಮಂಡಳಿ , ಬೆಂಗಳೂರು ಇವರ ಕಾರ್ಯಾಲಯದಲ್ಲಿ ಪರೀಶೀಲನೆಗಾಗಿ ಇಡಲಾಗಿದೆ.

ಬ್ಲಾಕ್–1

ಅನುಸೂಚಿ

ಜಿಲ್ಲೆ : ಹಾಸನ | ತಾಲ್ಲೂಕು: ಹಾಸನ | ಹೋಬಳಿ: ಕಸಬಾ | ಗ್ರಾಮ: ಹೂವಿನಹಳ್ಳಿ ಕಾವಲು

ಕ್ರ ಸಂ	ಪಹಣಿಯಂತೆ ಖಾತೆದಾರರ ಹೆಸರು		ಸರ್ವೆ/ಖಾತಾ ನಂಬರ್	ಸರ್ವೆ ಖಾತಾ ನಂಬರಿನಲ್ಲಿನ ಒಟ್ಟು ವಿಸ್ತೀರ್ಣ (ಪಹಣಿ/ಉತ್ತಾರ ಅನ್ವಯ)		ಸ್ವಾಧೀನಕ್ಕೊಳಪಡುವ ಒಟ್ಟು ವಿಸ್ತೀರ್ಣ		ತರಹೆ	ಚಕ್ಕುಬಂದಿ				ಪರಾ
	ಭೂಮಾಲೀಕರು / ಹಿಡುವಳಿದಾರರ ಹೆಸರು	ಅನುಭವದಾರರ ಹೆಸರು		ಕೃಷಿ / ಕೃಷಿಯೇತರ ಜಮೀನು (ಎ–ಗುಂ)	ಖರಾಬು (ಎ–ಗುಂ)	ಕೃಷಿ / ಕೃಷಿಯೇತರ ಜಮೀನು (ಎ–ಗುಂ)	ಖರಾಬು (ಎ–ಗುಂ)		ಪೂರ್ವ	ಪಶ್ಚಿಮ	ಉತ್ತರ	ದಕ್ಷಿಣ	
1	2	3	4	5	6	7	8	9	10	11	12	13	14
1	ಯಾಲಕ್ಕಿಗೌಡ ಬಿನ್ ವೆಂಕಟೇಗೌಡ ವೆಂಕಟೇಶ ಬಿನ್ ವೆಂಕಟೇಗೌಡ ತಿಮ್ಮೇಗೌಡ ಬಿನ್ ವೆಂಕಟೇಗೌಡ ಗೌರಮ್ಮ ಕೋಂ ಲೇ ತಮ್ಮೇಗೌಡ	ಯಾಲಕ್ಕಿಗೌಡ ಬಿನ್ ವೆಂಕಟೇಗೌಡ ವೆಂಕಟೇಶ್ ಬಿನ್ ವೆಂಕಟೇಗೌಡ ತಿಮ್ಮೇಗೌಡ ಬಿನ್ ವೆಂಕಟೇಗೌಡ ಗೌರಮ್ಮ ಕೋಂ ಲೇ ತಮ್ಮೇಗೌಡ	24/1	1–20.08 0–27 0–26.08 0–26.08	0–12 (ಬ)	1–20.08 0–27 0–26.08 0–26.08	0–12 (ಬ)	ತರಿ	ಸ.ನಂ 23	ಹೂವಿನಹಳ್ಳಿ ಗ್ರಾಮ ಗಡಿ	ಸ.ನಂ. 24/2	ಹಂದಿನ ಕೆರೆ ಗ್ರಾಮ ಗಡಿ	
2	ಹೆಚ್.ಟಿ ಉಮೇಶ ಬಿನ್ ತಿಮ್ಮೇಗೌಡ	ಹೆಚ್.ಟಿ ಉಮೇಶ ಬಿನ್ ತಿಮ್ಮೇಗೌಡ	24/2	2–0.08	0	2–0.08	0	ಖುಷ್ಕಿ	ಸ.ನಂ 23	ಹೂವಿನಹಳ್ಳಿ ಗ್ರಾಮ ಗಡಿ	ಸ.ನಂ. 25	ಸ.ನಂ. 24/1	
3	ಸತೀಶ್ ಬಿನ್ ವೆಂಕಟೇಗೌಡ	ಸತೀಶ್ ಬಿನ್ ವೆಂಕಟೇಗೌಡ	25/1	2–05	0–2.08 (ಬ)	2–05	0–2.08 (ಬ)	ಬಾಗಾಯ್ತು	ಸ.ನಂ. 25/1	ಹೂವಿನಹಳ್ಳಿ ಗ್ರಾಮ ಗಡಿ	ಸ.ನಂ.26	ಸ.ನಂ. 25/2	
4	ಗಿರೀಶ್ ಬಿನ್ ವೆಂಕಟೇಗೌಡ	ಗಿರೀಶ್ ಬಿನ್ ವೆಂಕಟೇಗೌಡ	25/2	2–04	0–2.08 (ಬ)	2–04	0–2.08 (ಬ)	ತರಿ	ಸ.ನಂ 25/2	ಸ.ನಂ. 28/1	ಸ.ನಂ.26	ಸ.ನಂ. 23 &24	
5	ಜಯಮ್ಮ ಉ ಕೆಂಪಮ್ಮ ಕೋಂ ಲೇ ಹನುಮೇಗೌಡ	ಜಯಮ್ಮ ಉ ಕೆಂಪಮ್ಮ ಹನುಮೇಗೌಡ	26/1	0–27.08	0–05.12 (ಬ)	0–27.08	0–05.12 (ಬ)	ಬಾಗಾಯ್ತು	ಸ.ನಂ 27	ಹೂವಿನಹಳ್ಳಿ ಗ್ರಾಮ ಗಡಿ	ಹೂವಿನಹಳ್ಳಿ ಗ್ರಾಮ ಗಡಿ	ಸ.ನಂ. 26/2	
6	ಗಿರೀಶ ಹೆಚ್.ಆರ್ ಬಿನ್ ರಾಜೇಗೌಡ	ಗಿರೀಶ ಹೆಚ್.ಆರ್ ಬಿನ್ ರಾಜೇಗೌಡ	26/2	0–26.08	0–01.12 (ಬ)	0–26.08	0–01.12 (ಬ)	ಖುಷ್ಕಿ	ಸ.ನಂ 27	ಹೂವಿನಹಳ್ಳಿ ಗ್ರಾಮ ಗಡಿ	ಸ.ನಂ. 26/1	ಸ.ನಂ. 26/3	
7	ಗಿರೀಶ ಹೆಚ್.ಆರ್ ಬಿನ್ ರಾಜೇಗೌಡ	ಗಿರೀಶ ಹೆಚ್.ಆರ್ ಬಿನ್ ರಾಜೇಗೌಡ	26/3	1–15	0–04(ಬ)	1–15	0–04 (ಬ)	ಖುಷ್ಕಿ	ಸ.ನಂ 27	ಹೂವಿನಹಳ್ಳಿ ಗ್ರಾಮ ಗಡಿ	ಸ.ನಂ. 26/2	ಸ.ನಂ. 26/4	
8	ಗೀತಾಮಣಿ ಬಿ ಆರ್ ಕೋ ಲೇ ತಿರುಮಲೇಗೌಡ	ಗೀತಾಮಣಿ ಬಿ ಆರ್ ಕೋ ಲೇ ತಿರುಮಲೇಗೌಡ	26/4	1–14	0–02.08 (ಬ)	1–14	0–02.08 (ಬ)	ಬಾಗಾಯ್ತು	ಸ.ನಂ 27	ಹೂವಿನಹಳ್ಳಿ ಗ್ರಾಮ ಗಡಿ	ಸ.ನಂ. 26/3	ಸ.ನಂ. 25/1	
9	ರಂಗಸ್ವಾಮಿ ಬಿನ್ ಲೇಟ್ ಚುಂಚೇಗೌಡ	ರಂಗಸ್ವಾಮಿ ಬಿನ್ ಲೇಟ್ ಚುಂಚೇಗೌಡ	28/1	2–34	0	2–34	0	ತರಿ	ಸ.ನಂ 28/2	ಸ.ನಂ. 25/2	ಸ.ನಂ. 27	ಸ.ನಂ. 21	
10	ಸವಿತ ಕೋಂ ಶ್ರೀನಿವಾಸ ಸಂಜನಾ ಮೈನರ್ ಗಾರ್ಡಿಯನ್ ತಾಯಿ ಸವಿತ ಬಿನ್ ಶ್ರೀನಿವಾಸ	ಸವಿತ ಕೋಂ ಶ್ರೀನಿವಾಸ ಸಂಜನಾ ಮೈನರ್ ಗಾರ್ಡಿಯನ್ ತಾಯಿ ಸವಿತ ಬಿನ್ ಶ್ರೀನಿವಾಸ	28/2	1–17	0	1–17	0	ಖುಷ್ಕಿ	ಸ.ನಂ 28/3	ಸ.ನಂ. 28/1	ಸ.ನಂ. 27	ಸ.ನಂ. 21	
11	ಕುಮಾರ್ ಬಿನ್ ಚಂದ್ರೇಗೌಡ	ಕುಮಾರ್ ಬಿನ್ ಚಂದ್ರೇಗೌಡ	28/3	1–17	0	1–17	0	ಖುಷ್ಕಿ	ಸ.ನಂ 29/1	ಸ.ನಂ. 28/2	ಸ.ನಂ. 27	ಸ.ನಂ. 21	
12	ಮಂಜುಳಾ ಬಿನ್ ಹೆಚ್. ಎಸ್ ಅಣ್ಣೇಗೌಡ	ಮಂಜುಳಾ ಬಿನ್ ಹೆಚ್. ಎಸ್ ಅಣ್ಣೇಗೌಡ	29/1	3–07	0	3–07	0	ಖುಷ್ಕಿ	ಸ.ನಂ 29/2&3	ಸ.ನಂ 28	ಸ.ನಂ. 30	ಸ.ನಂ. 20	
13	ಗೌತಮ್ ಹೆಚ್.ಕೆ ಮೈನರ್ ಗಾರ್ಡಿಯನ್ ತಂದೆ ಹೆಚ್.ಸಿ ಕುಮಾರ್ ಬಿನ್ ಹೆಚ್.ಸಿ ಕುಮಾರ್	ಗೌತಮ್ ಎಚ್.ಕೆ ಮೈನರ್ ಗಾರ್ಡಿಯನ್ ತಂದೆ ಎಚ್.ಸಿ ಕುಮಾರ್ ಬಿನ್ ಎಚ್.ಸಿ ಕುಮಾರ್, ಚಂದ್ರೇಗೌಡ, ಚುಂಚೇಗೌಡ	29/2	1–02	0	1–02	0	ಖುಷ್ಕಿ	ಸ.ನಂ 31	ಸ.ನಂ. 29/1	ಸ.ನಂ. 30	ಸ.ನಂ. 28/3	
14	ತಿಮ್ಮಮ್ಮ ಕೋಂ ಲೇಟ್ ಚುಂಚೇಗೌಡ ಭೂ.ಪ	ತಿಮ್ಮಮ್ಮ ಕೋಂ ಲೇಟ್ ಚುಂಚೇಗೌಡ	29/3	0–30	0	0–30	0	ಖುಷ್ಕಿ	ಸ.ನಂ. 31	ಸ.ನಂ. 29/1	ಸ.ನಂ. 29/2	ಸ.ನಂ. 20	
15	ಮಂಜೇಗೌಡ ಬಿನ್ ಯಾಲಕ್ಕೀಗೌಡ	ಮಂಜೇಗೌಡ ಬಿನ್ ಯಾಲಕ್ಕೀಗೌಡ	30/1	0–34	0	0–34	0	ಖುಷ್ಕಿ	ಸ.ನಂ 30/2	ಸ.ನಂ 27	ಸ.ನಂ 56 ಕೆರೆ	ಸ.ನಂ 29	
16	ಚಂದ್ರೇಗೌಡ ಬಿನ್ ಯಾಲಕ್ಕೀಗೌಡ	ಚಂದ್ರೇಗೌಡ ಬಿನ್ ಯಾಲಕ್ಕೀಗೌಡ	30/2	0–33.08	0	0–33.08	0	ಖುಷ್ಕಿ	ಸ.ನಂ 30/3	ಸ.ನಂ 30/1	ಸ.ನಂ 56 ಕೆರೆ	ಸ.ನಂ 29	
17	ಹರೀಶ ಬಿನ್ ಯಾಲಕ್ಕೀಗೌಡ	ಹರೀಶ ಬಿನ್ ಯಾಲಕ್ಕೀಗೌಡ	30/3	0–33.08	0	0–33.08	0	ಖುಷ್ಕಿ	ಸ.ನಂ 30/4	ಸ.ನಂ 30/2	ಸ.ನಂ 56 ಕೆರೆ	ಸ.ನಂ 29	
18	ರಾಜೇಗೌಡ ಬಿನ್ ಪುಟ್ಟಸ್ವಾಮಿಗೌಡ	ರಾಜೇಗೌಡ ಬಿನ್ ಪುಟ್ಟಸ್ವಾಮಿಗೌಡ	30/4	0–33	0	0–33	0	ಖುಷ್ಕಿ	ಸ.ನಂ 30/5	ಸ.ನಂ 30/3	ಸ.ನಂ 56 ಕೆರೆ	ಸ.ನಂ 29	
19	ರಾಮೇಗೌಡ ಬಿನ್ ಪುಟ್ಟಸ್ವಾಮಿಗೌಡ	ರಾಮೇಗೌಡ ಬಿನ್ ಪುಟ್ಟಸ್ವಾಮಿಗೌಡ	30/5	0–34	0	0–34	0	ಖುಷ್ಕಿ	ಸ.ನಂ 30/6	ಸ.ನಂ 30/4	ಸ.ನಂ 56 ಕೆರೆ	ಸ.ನಂ 29	
20	ಗೋವಿಂದೇಗೌಡ ಬಿನ್ ಪುಟ್ಟಸ್ವಾಮಿಗೌಡ	ಗೋವಿಂದೇಗೌಡ ಬಿನ್ ಪುಟ್ಟಸ್ವಾಮಿಗೌಡ	30/6	0–34	0	0–34	0	ಖುಷ್ಕಿ	ಸ.ನಂ 31	ಸ.ನಂ 30/5	ಸ.ನಂ 56 ಕೆರೆ	ಸ.ನಂ 29	
21	ಯಧು ಎನ್. ಆರ್ ಬಿನ್ ರಂಗಸ್ವಾಮಿ ಮಧು ಎನ್.ಆರ್ ಬಿನ್ ರಂಗಸ್ವಾಮಿ ಜಂಟಿ	ಯಧು ಎನ್. ಆರ್ ಬಿನ್ ರಂಗಸ್ವಾಮಿ ಮಧು ಎನ್.ಆರ್ ಬಿನ್ ರಂಗಸ್ವಾಮಿ	31/1	0–27.04	0	0–27.04	0	ಖುಷ್ಕಿ	ಸ.ನಂ 31/3 & 6	ಸ.ನಂ 30 /8	ಸ.ನಂ 31/9	ಸ.ನಂ 32	
22	ಚಿಣ್ಣೇಗೌಡ ಬಿನ್ ದಾಸೇಗೌಡ	ಚಿಣ್ಣೇಗೌಡ ಬಿನ್ ದಾಸೇಗೌಡ	31/2	0–0.08	0	0–0.08	0	ಖುಷ್ಕಿ	ಸ.ನಂ 31/1	ಸ.ನಂ 31/1	ಸ.ನಂ 31/1	ಸ.ನಂ 31/1	
23	ಮಲ್ಲೇಗೌಡ ಬಿನ್ ಗೋವಿಂದೇಗೌಡ	ಮಲ್ಲೇಗೌಡ ಬಿನ್ ಗೋವಿಂದೇಗೌಡ	31/3	0–27	0	0–27	0	ಖುಷ್ಕಿ	ಸ.ನಂ 34	ಸ.ನಂ 31/1& 9	ಸ.ನಂ 31/9	ಸ.ನಂ 31/5,6	
24	ಕಾಂತರಾಜ ಬಿನ್ ಹನುಮೇಗೌಡ ಮಲ್ಲೇಗೌಡ ಬಿನ್ ಗೋವಿಂದೇಗೌಡ ಮೇಲಿನ ಜಂಟಿ	ಕಾಂತರಾಜ ಬಿನ್ ಹನುಮೇಗೌಡ ಮಲ್ಲೇಗೌಡ ಬಿನ್ ಗೋವಿಂದೇಗೌಡ	31/4	0–1.08	0	0–1.08	0	ಖುಷ್ಕಿ	ಸ.ನಂ 31/9	ಸ.ನಂ 31/9	ಸ.ನಂ 31/9	ಸ.ನಂ 31/9	
25	ಸರೋಜಮ್ಮ ಕೋಂ ಲೇಟ್ ಹನುಮೇಗೌಡ	ಸರೋಜಮ್ಮ ಕೋಂ ಲೇಟ್ ಹನುಮೇಗೌಡ	31/5	0–07	0	0–07	0	ಖುಷ್ಕಿ	ಸ.ನಂ .34	ಸ.ನಂ. 31/6	ಸ.ನಂ. 31/3	ಸ.ನಂ. 32	
26	ಪಾಪಣ್ಣಗೌಡ ಬಿನ್ ಲೇಟ್ ಕೃಷ್ಣೇಗೌಡ ಸದಾಶಿವ ಬಿನ್ ಲೇಟ್ ಕೃಷ್ಣೇಗೌಡ	ಪಾಪಣ್ಣಗೌಡ ಬಿನ್ ಲೇಟ್ ಕೃಷ್ಣೇಗೌಡ ಸದಾಶಿವ ಬಿನ್ ಲೇಟ್ ಕೃಷ್ಣೇಗೌಡ	31/6	0–06 0–06	0 0	0–06 0–06	0 0	ಖುಷ್ಕಿ	ಸ.ನಂ 31/5	ಸ.ನಂ 31/1	ಸ.ನಂ 31/9	ಸ.ನಂ 32	
27	ಚಂದ್ರೇಗೌಡ ಬಿನ್ ಕೃಷ್ಣೇಗೌಡ	ಚಂದ್ರೇಗೌಡ ಬಿನ್ ಕೃಷ್ಣೇಗೌಡ	31/7	0–02	0	0–02	0	ಖುಷ್ಕಿ	ಸ.ನಂ 31/1	ಸ.ನಂ 29	ಸ.ನಂ 31/8	ಸ.ನಂ 32	
28	H.K ಚಂದ್ರೇಗೌಡ ಬಿನ್ ಲೇಟ್ ಕೃಷ್ಣೇಗೌಡ, ಪಾಪಣ್ಣಗೌಡ ಬಿನ್ ಲೇಟ್ ಕೃಷ್ಣೇಗೌಡ ಸದಾಶಿವ ಬಿನ್ ಲೇಟ್ ಕೃಷ್ಣೇಗೌಡ ಸದಾಶಿವ ಬಿನ್ ಲೇಟ್ ಕೃಷ್ಣೇಗೌಡ	H.K ಚಂದ್ರೇಗೌಡ ಬಿನ್ ಲೇಟ್ ಕೃಷ್ಣೇಗೌಡ ಪಾಪಣ್ಣಗೌಡ ಬಿನ್ ಲೇಟ್ ಕೃಷ್ಣೇಗೌಡ, ಸದಾಶಿವ ಬಿನ್ ಲೇಟ್ ಕೃಷ್ಣೇಗೌಡ	31/8	0–36.8 0–38.12 0–7.08 0–31.04	0 0 0 0	0–36.8 0–38.12 0–7.08 0–31.04	0	ಖುಷ್ಕಿ	ಸ.ನಂ 31/9	ಸ.ನಂ 29 & 30	ಹೂವಿನಹಳ್ಳಿ ಗ್ರಾಮ ಗಡಿ	ಸ.ನಂ 31	
29	ಕಾಂತರಾಜು ಬಿನ್ ಹನುಮೇಗೌಡ	ಕಾಂತರಾಜು ಬಿನ್ ಹನುಮೇಗೌಡ	31/9	1–24.12	0	1–24.12	0	ಖುಷ್ಕಿ	ಸ.ನಂ 34	ಸ.ನಂ 31	ಹೂವಿನಹಳ್ಳಿ ಗ್ರಾಮ ಗಡಿ	ಸ.ನಂ 31/1 & 3	
30	ಸಿ ಆರ್ ಡೆವಲಪರ್ಸ್ ರಿ ಹಾಸನ ಪಾಲುದಾರರಾದ ಟಿ.ಜಿ ಚಂದ್ರ ಬಿನ್ ಗೋವಿಂದಪ್ಪ, ಸಿ.ಆರ್ ಡೆವಲಪರ್ಸ್ ರಿ.ಹಾಸನ ಪಾಲುದಾರರಾದ ರಾಕೇಶ್‌ಕುಮಾರ್ ಪಿ ಬಿನ್ ಪೂಲ್ ಚಂದ್ ಜೈನ್	ಸಿ ಆರ್ ಡೆವಲಪರ್ಸ್ ರಿ ಹಾಸನ ಪಾಲುದಾರರಾದ ಟಿ.ಜಿ ಚಂದ್ರ ಬಿನ್ ಗೋವಿಂದಪ್ಪ, ಸಿ.ಆರ್ ಡೆವಲಪರ್ಸ್ ರಿ. ಹಾಸನ ಪಾಲುದಾರರಾದ ರಾಕೇಶ್ಕುಮಾರ್ ಪಿ ಬಿನ್ ಪೂಲ್ ಚಂದ್ ಜೈನ್	52	6–18	0	6–18	0	ತರಿ	ಸ.ನಂ 51	ಸ.ನಂ. 54/2	ಸ.ನಂ.50 ಕೆರೆ	ಸ.ನಂ.39/1 53 ಕೆರೆ	
31	ರಂಗಸ್ವಾಮಿ ಬಿನ್ ಲೇ ಚುಂಚೇಗೌಡ	ರಂಗಸ್ವಾಮಿ ಬಿನ್ ಲೇ ಚುಂಚೇಗೌಡ	54/1	0–24	0	0–24	0	ಖುಷ್ಕಿ	ಸ.ನಂ 54/3	ಸ.ನಂ. 55	ಸ.ನಂ 54/2& 54/7	ಸ.ನಂ. 53 ಕೆರೆ	
32	ಹೆಚ್.

IAS officer Mahantesh Bilagi's daughter gets job after his death in accident

The Hindu Bureau
BENGALURU

Chaitanya M. Bilagi, daughter of IAS officer Mahantesh Bilagi who died in a car crash in November, 2025, has been appointed as an assistant in the State Secretariat on compassionate grounds.

On probation

Ms. Chaitanya was given her appointment order by Chief Minister Siddaramaiah on Wednesday. She will be on probation for two years.

A 2012-batch officer, Mahantesh Bilagi, 51, was serving as MD at the Karnataka State Minerals Corporation Ltd. He died in a road accident in Jewargi, Kalaburagi.

The IAS officer and his two relatives were travelling from Ramdurg in Belagavi to Kalaburagi to attend a family wedding when the accident occurred.

PUBLIC NOTICE

Information to the general public that my client Mrs. Bharathi Shankar has lost the original registered BDA Auction Site Agreement dated 29.10.1981 registered as Document No.2366/81-82 in respect of the property bearing No. 3312, situated at BDA Layout, HAL II Stage, Indiranagar, Bangalore. A complaint is lodged on 21.1.2026 bearing Report No. 2019574/2026. Finders of the document please contact the below address:

A.R.Bhavani Shankar, Advocate, No.338/2, 2nd Floor, 2nd Main, Above Shashvathi Forensic Lab Sampige Road, Malleswaram, BANGALORE - 560003 Mob: 9448049324.

CLASSIFIEDS MART

TO ADVERTISE VISIT
www.thehinduads.com
Bengaluru: 98455 29981 ■ 080-22071826
Mangaluru: 0824-2417575 ■ 2417580
Hubballi: 0836-2338600 ■ 2335700

PERSONAL

CHANGE OF NAME

I VIJAY R Sengar have changed my minor son name from Kavyansh to Kavyansh Vijay Sengar vide govt of maharashtra gazette M 25427239

I, VINOD Kumar, son of Yellappa, Date of Birth: 01.04.1995, residing at Kagganur Sarjapur Bagalur Road Krishnagiri District Tamil Nadu– 635103 have change my name to Vinodh Kumar for all future purposes.

I, Suganya Prabakaran W/o Prabakaran Natarajan Resident of Flat No: 301, Plot No 10, GJM Sai Green Gardens, Seegehalli, Bangalore - 67 have changed my name to Suganya for all future purposes.

I, CHOUDRY Usman Ghani Qureshi, S/o Choudry Nayaz Ahmed R/a No.6, M No 3rd Cross, New Market Road, Shivajinagar, Bengaluru-560051 have changed my name to Choudry Usman Ghani vide affidavit dt: 27.01.2026 sworn before Notary Bhagya Kumari N, B'lore.

I, CHOUDRY Nayaz Ahmed Qureshi, S/o Choudry Abdul Wahab, R/a No.6, M No 3rd Cross, New Market Road, Shivajinagar, Bengaluru-560051 have changed my name to Usman Nayaz Ahmed vide affidavit dt: 27.01.2026 sworn before Notary Bhagya Kumari N, B'lore.

LEGAL NOTICE

IN THE COURT OF THE VII ADDITIONAL CHIEF JUDICIAL MAGISTRATE AT BANGALORE
Crl. Misc. No. 10066/2024

BETWEEN: Mr. Joseph CV, S/o Mr. Varghese CJ, aged about 59 years, R/at Varghese Building, 1st Main, Behind CSI Church, Kammagondanahalli, Jalahalli West, Bengaluru- 560 015 ...**Petitioner**

AND: The Health Officer, The Registrar of Birth & Death, The Bruhat Bengaluru Mahanagara Palike, Dasarahalli Division, Bangalore- 560 057 ...**Respondent**

NOTICE

Whereas, the petitioner has filed the above petition under section 13(3) of the birth and death acts seeking directions to the commissioner Bangalore to register the death of the deceased mother by name **"CI ROSA** W/O VARGHESE CJ, who died on 05.06.1995 at her marital home Varghese Building 1st Main, Behind CSI Church, Kammagondanahalli, Jalahalli West, Bengaluru-560 015.

If the any person interested in the matter may appear before Hon'ble VII Additional Chief Judicial Magistrate at Bangalore, either personally or through an advocate duly instructed on at **11.00 AM** on **28-02-2026** without fail.

Given under my hand and seal of the Court on this 27/01/2026

By order of the Court, Sheristedar, VII ACJM Court, Bengaluru City

Advocate for Petitioner:
Sri. Venkata Reddy G.K
No.2/1, 2nd Floor, Mourya Mansion, 1st Main, Gandhinagar, Bengaluru- 560 009.

TENDERS

CHENNAI PORT AUTHORITY
MARINE DEPARTMENT

Tender Notice
No.M/OPS/F3

Tender is invited for Operation and Maintenance Contract for the Navigational Steel Channel Buoys and crafts for a Period of Three years and Extendable for a Period of One Year at Chennai Port Authority.

Est. Cost: Rs.3,37,50,000/- (excl. of GST)

for further details/corrigendum, if any, visit,
www.chennaiport.gov.in
Tender opening date: 18.02.2026

Sd/-
Deputy Conservator.

40	ಎಚ್.ಎಂ ರಮೇಶ್ ಬಿನ್ ಎಚ್ ಜೆ ಮಂಜೇಗೌಡ, ಹೆಚ್.ಎಮ್ ಶಂಕರ್ ಬಿನ್ ಹೆಚ್, ಜೆ.ಮಂಜೇಗೌಡ	ಎಚ್.ಎಂ ರಮೇಶ್ ಬಿನ್ ಎಚ್.ಜೆ ಮಂಜೇಗೌಡ, ಹೆಚ್.ಎಮ್ ಶಂಕರ್ ಬಿನ್ ಹೆಚ್, ಜೆ.ಮಂಜೇಗೌಡ	57/1	0–19	0	0–19	0	ಖುಷ್ಕಿ	ಸ.ನಂ.57/2	ಸ.ನಂ.28	ಸ.ನಂ.26	ಸ.ನಂ.29	
41	ಎಚ್ ಸಿ ಕುಮಾರ ಬಿನ್ ಲೇಟ್ ಚಂದ್ರೇಗೌಡ, ಸವಿತಾ ಎನ್ ಆರ್ ಕೋಂ ಲೇಟ್ ಶ್ರೀ ನಿವಾಸ. ಸಂಜನ ಹೆಚ್.ಎಸ್ ಮೈ ಗಾ ತಾಯಿ ಸವಿತಾ ಎನ್.ಆರ್ ಬಿನ್ ಲೇಟ್ ಶ್ರೀನಿವಾಸ , ಹೆಚ್.ಸಿ ಮಂಜುಳ ಬಿನ್ ಲೇಟ್ ಚಂದ್ರೇಗೌಡ	ಎಚ್ ಸಿ ಕುಮಾರ ಬಿನ್ ಲೇಟ್ ಚಂದ್ರೇಗೌಡ, ಸವಿತಾ ಎನ್ ಆರ್ ಕೋಂ ಲೇಟ್ ಶ್ರೀ ನಿವಾಸ. ಸಂಜನ ಹೆಚ್.ಎಸ್ ಮೈ ಗಾ ತಾಯಿ ಸವಿತಾ ಎನ್.ಆರ್ ಬಿನ್ ಲೇಟ್ ಶ್ರೀನಿವಾಸ, ಹೆಚ್.ಸಿ ಮಂಜುಳ ಬಿನ್ ಲೇಟ್ ಚಂದ್ರೇಗೌಡ	57/2	0–19	0	0–19	0	ಖುಷ್ಕಿ	ಸ.ನಂ.57/3	ಸ.ನಂ.57/1	ಸ.ನಂ.26	ಸ.ನಂ.29	
42	ಉಯ್ಯಾಲೆ ಗೌಡ ಬಿನ್ ಜೋಗಿ ಗೌಡ	ಉಯ್ಯಾಲೆ ಗೌಡ ಬಿನ್ ಜೋಗಿ ಗೌಡ ರಂಗಸ್ವಾಮಿ ಬಿನ್ ಲೇ ಚುಂಚೇಗೌಡ	57/3	0–19.08	0	0–19.08	0	ಖುಷ್ಕಿ	ಸ.ನಂ. 56	ಸ.ನಂ.57/2	ಸ.ನಂ.26	ಸ.ನಂ.29	
	ರಂಗಸ್ವಾಮಿ ಬಿನ್ ಲೇ ಚುಂಚೇಗೌಡ			0–19.08	0	0–19.08	0						
43	ಜಯಮ್ಮ ಕೋಂ ಲೇಟ್ ಹನುಮೇ ಗೌಡ	ಜಯಮ್ಮ ಕೋಂ ಲೇಟ್ ಹನುಮೇ ಗೌಡ	58/1	0–32	0	0–32	0	ಖುಷ್ಕಿ	ಸ.ನಂ 58/8	ಹೂವಿನಹಳ್ಳಿ ಗ್ರಾಮ ಗಡಿ	ಸ.ನಂ.59/1	ಸ.ನಂ.56	
44	ಜಯಲಕ್ಷ್ಮಮ್ಮ ಕೋಂ ಕರೀಗೌಡ	ಜಯಲಕ್ಷ್ಮಮ್ಮ ಕೋಂ ಕರೀಗೌಡ	58/2	0–31	0	0–31	0	ಖುಷ್ಕಿ, ತರಿ	ಸ.ನಂ.58/3	ಸ.ನಂ.58/1	ಸ.ನಂ.59/2	ಸ.ನಂ.56	
45	ನಾಗಮ್ಮ ಕೋಂ ಲೇಟ್ ಹರೀಶ	ನಾಗಮ್ಮ ಕೋಂ ಲೇಟ್ ಹರೀಶ	58/3	0–05	0	0–05	0	ಖುಷ್ಕಿ	ಸ.ನಂ.55/1	ಸ.ನಂ.58/2	ಸ.ನಂ.59/2	ಸ.ನಂ.58/4	
46	ನಂಜಮ್ಮ ಕೋಮ ದೇವರಾಜ	ನಂಜಮ್ಮ ಕೋಮ ದೇವರಾಜ	58/4	0–05	0–00.04 (ಬ)	0–05	0–00.04 (ಬ)	ಖುಷ್ಕಿ	ಸ.ನಂ.55/1	ಸ.ನಂ.58/2	ಸ.ನಂ 58/3	ಸ.ನಂ.58/5	
47	ಮಂಜಮ್ಮ ಕೋಂ ಲೇಟ್ ರಾಮೇಗೌಡ	ಮಂಜಮ್ಮ ಕೋಂ ಲೇಟ್ ರಾಮೇಗೌಡ	58/5	0–07	0–00.04 (ಬ)	0–07	0–00.04	ಖುಷ್ಕಿ	ಸ.ನಂ.55/1	ಸ.ನಂ.58/2	ಸ.ನಂ 58/4	ಸ.ನಂ.58/6	
48	ಕೃಷ್ಣೇಗೌಡ ಬಿನ್ ಲೇಟ್ ರಾಜೇಗೌಡ	ಕೃಷ್ಣೇಗೌಡ ಬಿನ್ ಲೇಟ್ ರಾಜೇಗೌಡ	58/6	0–08	0–00.04 (ಬ)	0–08	0–00.04 (ಬ)	ತರಿ	ಸ.ನಂ.55/1	ಸ.ನಂ.58/2	ಸ.ನಂ 58/5	ಸ.ನಂ.58/7	
49	ಲಕ್ಷ್ಮಮ್ಮ ಕೋಂ ಲೇಟ್ ಸ್ವಾಮಿ ಗೌಡ	ಲಕ್ಷ್ಮಮ್ಮ ಕೋಂ ಲೇಟ್ ಸ್ವಾಮಿ ಗೌಡ	58/7	0–07	0–00.04 (ಬ)	0–07	0–00.04 (ಬ)	ಖುಷ್ಕಿ	ಸ.ನಂ.55/1	ಸ.ನಂ.58/2	ಸ.ನಂ 58/6	ಸ.ನಂ .56	
50	ಜಯಮ್ಮ ಕೋಂ ಲೇಟ್ ಹನುಮೇಗೌಡ	ಜಯಮ್ಮ ಕೋಂ ಲೇಟ್ ಹನುಮೇಗೌಡ	58/8	0–31	0	00–31	0	ಖುಷ್ಕಿತರಿ	ಸ.ನಂ 58/2	ಸ.ನಂ 58/1	ಸ.ನಂ 59	ಸ.ನಂ 56	
51	ಎಚ್ ಎಂ ರಮೇಶ್ ಬಿನ್ ಎಚ್ ಜೆ ಮಂಜೇಗೌಡ	ಎಚ್ ಎಂ ರಮೇಶ್ ಬಿನ್ ಎಚ್ ಜೆ ಮಂಜೇಗೌಡ	59/1	1–19.08	0	1–19.08	0	ಖುಷ್ಕಿ	ಸ.ನಂ 59/2	ಸ.ನಂ 26	ಸ.ನಂ.73/3,73/2	ಸ.ನಂ.59/6	
52	ಮಂಜಮ್ಮ ಕೋಂ ಲೇಟ್ ರಾಮೇಗೌಡ	ಮಂಜಮ್ಮ ಕೋಂ ಲೇಟ್ ರಾಮೇಗೌಡ	59/2	1–01	0	1–01	0	ಖುಷ್ಕಿ	ಸ.ನಂ.60/1	ಸ.ನಂ.59/1	ಸ.ನಂ.73/1	ಸ.ನಂ.59/3	
53	ಸಾವಿತ್ರಮ್ಮ ಕೋಂ ಕೃಷ್ಣೇಗೌಡ	ಸಾವಿತ್ರಮ್ಮ ಕೋಂ ಕೃಷ್ಣೇಗೌಡ	59/3	1–00	0	1–00	0	ಖುಷ್ಕಿ	ಸ.ನಂ.59/1	ಸ.ನಂ.60	ಸ.ನಂ.59/2	ಸ.ನಂ.59/4&5	
54	ಆಶಾ ಕೋಂ ದಿವಂಗತ ಸ್ವಾಮಿ ಗೌಡ	ಆಶಾ ಕೋಂ ದಿವಂಗತ ಸ್ವಾಮಿ ಗೌಡ	59/4	0–20.08	0	0–20.08	0	ಖುಷ್ಕಿ	ಸ.ನಂ 59/1	ಸ.ನಂ.59/5	ಸ.ನಂ.59/3	ಸ.ನಂ.58	
55	ಲಕ್ಷ್ಮಮ್ಮ ಕೋಂ ಲೇ. ಸ್ವಾಮಿ ಗೌಡ	ಲಕ್ಷ್ಮಮ್ಮ ಕೋಂ ಲೇ. ಸ್ವಾಮಿ ಗೌಡ	59/5	0–20.08	0	0–20.08	0	ಖುಷ್ಕಿ	ಸ.ನಂ 9/4	ಸ.ನಂ.60	ಸ.ನಂ.59/3	ಸ.ನಂ.58	
56	ಎಚ್ ಎಂ ಶಂಕರ್ ಬಿನ್ ಎಚ್ ಜೆ ಮಂಜೇಗೌಡ	ಎಚ್ ಎಂ ಶಂಕರ್ ಬಿನ್ ಎಚ್ ಜೆ ಮಂಜೇಗೌಡ	59/6	1–19.08	0	1–19.08	0	ಖುಷ್ಕಿ	ಹೂವಿನಹಳ್ಳಿ ಗ್ರಾಮ ಗಡಿ	ಸ.ನಂ.59/1	ಸ.ನಂ.59/1	ಸ.ನಂ.58	
57	ದೇವೇಗೌಡ ಬಿನ್ ಲೇಟ್ ಮಳಲೀ ಗೌಡ ಉಕುಟಿಯಪ್ಪ	ದೇವೇಗೌಡ ಬಿನ್ ಲೇಟ್ ಮಳಲೀ ಗೌಡ ಉಕುಟಿಯಪ್ಪ ಕೆ ಯೋಗೇಶ್ ಬಿನ್ ಲೇಟ್ ಕರೀಗೌಡ, ಎಸ್.ಕೆ ರಜನಿ ಕೋಂ ಲೇಟ್ ಗಂಗೇಗೌಡ	60	2–03	0	2–03	0	ಖುಷ್ಕಿ	ಸ.ನಂ.59	ಸ.ನಂ.61/2	ಸ.ನಂ.72	ಸ.ನಂ.55	
	ಕೆ ಯೋಗೇಶ್ ಬಿನ್ ಲೇಟ್ ಕರೀಗೌಡ,			2–02	0	2–02	0						
	ಎಸ್.ಕೆ ರಜನಿ ಕೋಂ ಲೇಟ್ ಗಂಗೇಗೌಡ			2–02	0	2–02	0						
58	ದೇವೀರಮ್ಮ ಕೋಂ ಮಂಜೇಗೌಡ	ದೇವೀರಮ್ಮ ಕೋಂ ಮಂಜೇಗೌಡ ಕೆಂಚೇಗೌಡ ಬಿನ್ ಲೇಟ್ ದಾಸೇಗೌಡ, ಮಂಜೇಗೌಡ ಬಿನ್ ಲೇಟ್ ದಾಸೇಗೌಡ. ಕರೀಗೌಡ ಬಿನ್ ಲೇಟ್ ದಾಸೇಗೌಡ	61	3–00	0	3–00	0	ಖುಷ್ಕಿ	ಸ.ನಂ 60	ಸ.ನಂ.62	ಸ.ನಂ.71	ಸ.ನಂ.54/1	
	ಕೆಂಚೇಗೌಡ ಬಿನ್ ಲೇಟ್ ದಾಸೇಗೌಡ, ಮಂಜೇಗೌಡ ಬಿನ್ ಲೇಟ್ ದಾಸೇಗೌಡ. ಕರೀಗೌಡ ಬಿನ್ ಲೇಟ್ ದಾಸೇಗೌಡ			3–19	0	3–19	0						
59	ಕೆ ಎಂ ವೀರಭದ್ರಯ್ಯ ಬಿನ್ ದಿವಂಗತ ಜಿ ಎಚ್ ಮಾದಯ್ಯ	ಕೆ ಎಂ ವೀರಭದ್ರಯ್ಯ ಬಿನ್ ದಿವಂಗತ ಜಿ ಎಚ್ ಮಾದಯ್ಯ	62/1	0–20	0.00.08(ಅ) 0.02 (ಬ)	0–20	0.00.08 (ಅ) 0.02 (ಬ)	ಖುಷ್ಕಿ	ಸ.ನಂ 63/2	ಸ.ನಂ.61/2	ಸ.ನಂ.70/1	ಸ.ನಂ.62/2, 62/3	
60	ಕೆ ಟಿ ಮಲ್ಲೇಶ್ ಬಿನ್ ತಿಮ್ಮಯ್ಯ	ಕೆ ಟಿ ಮಲ್ಲೇಶ್ ಬಿನ್ ತಿಮ್ಮಯ್ಯ	62/2	2–13	0–02 (ಅ)	2–13	0–02(ಅ)	ಖುಷ್ಕಿ	ಸ.ನಂ 62/3	ಸ.ನಂ.61/2	ಸ.ನಂ.62/1	ಸ.ನಂ.54/1	
61	ಕೆ ಟಿ ಪುಟ್ಟರಾಜು ಬಿನ್ ತಿಮ್ಮಯ್ಯ	ಕೆ ಟಿ ಪುಟ್ಟರಾಜು ಬಿನ್ ತಿಮ್ಮಯ್ಯ	62/3	2–12	0–01.08 (ಅ) 0–02 (ಬ)	2–12	0–01.08 (ಅ) 0–02 (ಬ)	ಖುಷ್ಕಿ	ಸ.ನಂ. 63/1	ಸ.ನಂ.62/2	ಸ.ನಂ.62/1	ಸ.ನಂ.54/1	
62	ಯು ಎಂ ಸೋಮಶೇಖರ ಬಿನ್ ಟಿ ಮಂಜೇಗೌಡ	ಯು ಎಂ ಸೋಮಶೇಖರ ಬಿನ್ ಟಿ ಮಂಜೇಗೌಡ	63/2	0–20	0	0–20	0	ಖುಷ್ಕಿ	ಸ.ನಂ.63/1	ಸ.ನಂ.62/1	ಸ.ನಂ.69/2	ಸ.ನಂ.63/1	
63	ಕೆ ಜಿ ಸತ್ಯಭಾಮ ಕೋಂ ದಿವಂಗತ ಕೆಎನ್ ಜಗದೀಶ	ಕೆ ಜಿ ಸತ್ಯಭಾಮ ಕೋಂ ದಿವಂಗತ ಕೆಎನ್ ಜಗದೀಶ	66/1	3–07	0	3–07	0	ಖುಷ್ಕಿ	ರಸ್ತೆ	ಸ.ನಂ.65	ಸ.ನಂ.67/3	ಸ.ನಂ.66/2	
64	ಮಂಜೇಗೌಡ ಬಿನ್ ದಾಸೇಗೌಡ ಕರೀ ಗೌಡ ಬಿನ್ ದಾಸೇ ಗೌಡ	ಮಂಜೇಗೌಡ ಬಿನ್ ದಾಸೇಗೌಡ ಕರೀ ಗೌಡ ಬಿನ್ ದಾಸೇ ಗೌಡ	66/2	3–05	0	3–05	0	ಖುಷ್ಕಿ	ರಸ್ತೆ	ಸ.ನಂ.65	ಸ.ನಂ.66/1	ಸ.ನಂ.48/1	
65	ಟಿ ಹನುಮಂತೇಗೌಡ ಬಿನ್ ಪಟೇಲ್ ತಿಮ್ಮೇ ಗೌಡ, ಯಶೋಧ ಕೋಂ ಟಿ ಹನುಮಂತೇಗೌಡ	ಟಿ ಹನುಮಂತೇಗೌಡ ಬಿನ್ ಪಟೇಲ್ ತಿಮ್ಮೇ ಗೌಡ, ಯಶೋಧ ಕೋಂ ಟಿ ಹನುಮಂತೇಗೌಡ ಮೇಲಿನ ಜಂಟಿ	69/1	2–30.08	0–05 (ಅ)	2–30.08	0–05 (ಅ)	ಖುಷ್ಕಿ	ಸ.ನಂ.68	ಸ.ನಂ. 69/2	ಸ.ನಂ.79	ಸ.ನಂ.63/1	
66	ಯು ಎಂ ಸೋಮಶೇಖರ ಬಿನ್ ಟಿ ಮಂಜೇಗೌಡ	ಯು ಎಂ ಸೋಮಶೇಖರ ಬಿನ್ ಟಿ ಮಂಜೇಗೌಡ	69/2	2–30.08	0–05 (ಅ)	2–30.08	0–05 (ಅ)	ಖುಷ್ಕಿ	ಸ.ನಂ.69/1	ಸ.ನಂ. 70/2	ಸ.ನಂ.79	ಸ.ನಂ.63/2	
67	ತಿಮ್ಮೇಗೌಡ ಬಿನ್ ಹನುಮಂತೇಗೌಡ	ತಿಮ್ಮೇಗೌಡ ಬಿನ್ ಹನುಮಂತೇಗೌಡ	70/1	1–20	0–04.08 (ಬ)	1–20	0–04.08 (ಬ)	ಖುಷ್ಕಿ	ಸ.ನಂ 70/2	ಸ.ನಂ. 71/2	ಸ.ನಂ.78	ಸ.ನಂ.62/1	
68	ವೆಂಕಟೇಗೌಡ ಬಿನ್ ಗಿಡ್ಡೆ ಗೌಡ ರಂಗಮ್ಮ ಕೋಂ ಲೇಟ್ ಹನುಮೇ ಗೌಡ	ವೆಂಕಟೇಗೌಡ ಬಿನ್ ಗಿಡ್ಡೆ ಗೌಡ ರಂಗಮ್ಮ ಕೋಂ ಲೇಟ್ ಹನುಮೇ ಗೌಡ	71/1	4–38	0–02 (ಬ)	4–38	0–02 (ಬ)	ಖುಷ್ಕಿ	ಸ.ನಂ 71/2	ಸ.ನಂ.72	ಸ.ನಂ. 77/2	ಸ.ನಂ.61/1	
69	ಗಿಡ್ಡೇ ಗೌಡ ಬಿನ್ ಲೇಟ್ ಪಟೇಲ್ ತಿಮ್ಮೇಗೌಡ	ಗಿಡ್ಡೇ ಗೌಡ ಬಿನ್ ಲೇಟ್ ಪಟೇಲ್ ತಿಮ್ಮೇಗೌಡ	71/2	1–00	0	1–00	0	ಖುಷ್ಕಿ	ಸ.ನಂ 70/1	ಸ.ನಂ. 71/1	ಸ.ನಂ. 71/1	ಸ.ನಂ.61/2	
70	ಮಳಲಿ ಗೌಡ ಬಿನ್ ತಿಮ್ಮೇ ಗೌಡ, ಗೋವಿಂದೆಗೌಡ ಬಿನ್ ತಿಮ್ಮೇಗೌಡ, ಹನುಮಂತೇ ಗೌಡ ಬಿನ್ ತಿಮ್ಮೇಗೌಡ, ನಾಗರಾಜ್ ಬಿನ್ ತೀಮ್ಮೇಗೌಡ	ಮಳಲಿ ಗೌಡ ಬಿನ್ ತಿಮ್ಮೇ ಗೌಡ, ಗೋವಿಂದೆಗೌಡ ಬಿನ್ ತಿಮ್ಮೇಗೌಡ, ಹನುಮಂತೇ ಗೌಡ ಬಿನ್ ತಿಮ್ಮೇಗೌಡ, ನಾಗರಾಜ್ ಬಿನ್ ತೀಮ್ಮೇಗೌಡ	72	6–00	0	6–00	0	ಖುಷ್ಕಿ	ಸ.ನಂ.71/1	ಸ.ನಂ. 73/1	ರಸ್ತೆ	ಸ.ನಂ. 60/1,2,3	
71	ಭಾಗ್ಯ ಕೋಂ ಲೇಟ್ ಪ್ರಕಾಶ್	ಭಾಗ್ಯ ಕೋಂ ಲೇಟ್ ಪ್ರಕಾಶ್, ಲಕ್ಷಮಮ್ಮ	73/1	2–03	0	2–03	0	ಖುಷ್ಕಿ	ಸ.ನಂ.72	ಸ.ನಂ.73/2	ರಸ್ತೆ	ಸ.ನಂ.59/2	
72	ವೆಂಕಟೇಗೌಡ ಬಿನ್ ಹನುಮೇ ಗೌಡ ಉರುಫ್ ಮರೀಗೌಡ	ವೆಂಕಟೇಗೌಡ ಬಿನ್ ಹನುಮೇ ಗೌಡ ಉರುಫ್ ಮರೀಗೌಡ	73/2	2–02	0	2–02	0	ಖುಷ್ಕಿ	ಸ.ನಂ 73/1	ಸ.ನಂ.73/3	ರಸ್ತೆ	ಸ.ನಂ.59/1	
73	ಕೃಷ್ಣ ಮೂರ್ತಿ ಬಿನ್ ಮಂಜೇಗೌಡ	ಕೃಷ್ಣ ಮೂರ್ತಿ ಬಿನ್ ಮಂಜೇಗೌಡ	73/3	2–02	0	2–02	0	ಖುಷ್ಕಿ	ಸ.ನಂ 73/2	ರಸ್ತೆ	ರಸ್ತೆ	ಸ.ನಂ.59/1	
74	ವೆಂಕಟೇಗೌಡ ಬಿನ್ ಮರೀಗೌಡ ಉರುಫ್ ಹನುಮೇಗೌಡ	ವೆಂಕಟೇಗೌಡ ಬಿನ್ ಮರೀಗೌಡ ಉರುಫ್ ಹನುಮೇಗೌಡ	74/1	2–20	0	2–20	0	ಖುಷ್ಕಿ	ರಸ್ತೆ	ಸ.ನಂ.25	ಸ.ನಂ. 74/2,3,4,5	ಸ.ನಂ.26	
75	ರಂಗಸ್ವಾಮಿ ಬಿನ್ ಮಂಜೇಗೌಡ	ರಂಗಸ್ವಾಮಿ ಬಿನ್ ಮಂಜೇಗೌಡ	74/2	2–00	0	2–00	0	ಖುಷ್ಕಿ	ಸ.ನಂ.74/3	ಸ.ನಂ.25	ರಸ್ತೆ	ಸ.ನಂ.74/1	
76	ರಂಗಸ್ವಾಮಿ ಬಿನ್ ಮಂಜೇಗೌಡ	ರಂಗಸ್ವಾಮಿ ಬಿನ್ ಮಂಜೇಗೌಡ	74/3	0–03	0	0–03	0	ಖುಷ್ಕಿ	ಸ.ನಂ.74/4	ಸ.ನಂ. 74/2	ರಸ್ತೆ	ಸ.ನಂ.74/1	
77	ದಿನೇಶ ಬಿನ್ ಮಂಜೇಗೌಡ	ದಿನೇಶ ಬಿನ್ ಮಂಜೇಗೌಡ	74/4	1–00	0	1–00	0	ಖುಷ್ಕಿ	ಸ.ನಂ.74/5	ಸ.ನಂ. 74/3	ರಸ್ತೆ	ಸ.ನಂ.74/1	
78	ದಿನೇಶ ಬಿನ್ ಮಂಜೇಗೌಡ	ದಿನೇಶ ಬಿನ್ ಮಂಜೇಗೌಡ	74/5	0–20	0	0–20	0	ಖುಷ್ಕಿ	ರಸ್ತೆ	ಸ.ನಂ 74/4	ರಸ್ತೆ	ಸ.ನಂ.74/1	
79	ಕೆ.ಎಂ ಶಿವೇಗೌಡ ಬಿನ್ ಮಾಯಣ್ಣ ಗೌಡ	ಕೆ.ಎಮ್ ಶಿವೇಗೌಡ ಬಿನ್ ಮಾಯಣ್ಣ ಗೌಡ	75/1	1–05	0	1–05	0	ಖುಷ್ಕಿ	ಸ.ನಂ.75/2	ಸ.ನಂ 89 ಕೆರೆ	ಸ.ನಂ.88/1	ರಸ್ತೆ	
80	ರಂಗೇ ಗೌಡ ಬಿನ್ ತಿರುಮಲೇ ಗೌಡ	ರಂಗೇ ಗೌಡ ಬಿನ್ ತಿರುಮಲೇ ಗೌಡ	75/2	0–05	0	0–05	0	ಖುಷ್ಕಿ	ಸ.ನಂ 75/3	ಸ.ನಂ.75/1	ಸ.ನಂ.88/1	ರಸ್ತೆ	
81	ದಿನೇಶ ಬಿನ್ ಮಂಜೇಗೌಡ	ದಿನೇಶ ಬಿನ್ ಮಂಜೇಗೌಡ	75/3	1–05	0–05 (ಅ)	1–05	0–05 (ಅ)	ಖುಷ್ಕಿ	ಸ.ನಂ.75/4	ಸ.ನಂ.75/2	ಸ.ನಂ.88/1	ರಸ್ತೆ	
82	ವೆಂಕಟೇಗೌಡ ಬಿನ್ ಲೇಟ್ ಬೆಟ್ಟೇ ಗೌಡ, ಜಯಮ್ಮ ಕೋಂ ವೆಂಕಟೇಗೌಡ	ವೆಂಕಟೇಗೌಡ ಬಿನ್ ಲೇಟ್ ಬೆಟ್ಟೇ ಗೌಡ, ಜಯಮ್ಮ ಕೋಂ ವೆಂಕಟೇಗೌಡ	75/4	1–08	0–04(ಅ)	1–08	0–04 (ಅ)	ಖುಷ್ಕಿ	ಸ.ನಂ 75/5	ಸ.ನಂ.75/3	ಸ.ನಂ.88/1	ರಸ್ತೆ	
83	ಲಕ್ಷ್ಮೇ ಗೌಡ ಬಿನ್ ಬೆಟ್ಟೇ ಗೌಡ	ಲಕ್ಷ್ಮೇ ಗೌಡ ಬಿನ್ ಬೆಟ್ಟೇ ಗೌಡ	75/5	2–08	0–01 (ಅ)	2–08	0–01 (ಅ)	ಖುಷ್ಕಿ	ಸ.ನಂ.76/1	ಸ.ನಂ.75/4	ಸ.ನಂ.88/1	ರಸ್ತೆ	
84	ವಾಸುದೇವ್ ಬಿನ್ ಲೇಟ್ ಹೊನ್ನೇ ಗೌಡ	ವಾಸುದೇವ್ ಬಿನ್ ಲೇಟ್ ಹೊನ್ನೇ ಗೌಡ	76/1	2–37	0–05 (ಅ)	2–37	0–05 (ಅ)	ಖುಷ್ಕಿ	ಸ.ನಂ 76/2	ಸ.ನಂ.75/5	ಸ.ನಂ.87/1	ರಸ್ತೆ	
85	ವೆಂಕಟರಾಮು ಬಿನ್ ಲೇಟ್ ಹೊನ್ನೇ ಗೌಡ	ವೆಂಕಟರಾಮು ಬಿನ್ ಲೇಟ್ ಹೊನ್ನೇ ಗೌಡ	76/2	2–33	0–05 (ಅ)	2–33	0–05 (ಅ)	ಖುಷ್ಕಿ	ಸ.ನಂ 77/2,1	ಸ.ನಂ.76/1	ಸ.ನಂ.87/1	ರಸ್ತೆ	
86	ಲೋಕೇಶ ಬಿನ್ ದಿವಂಗತ ಹೊನ್ನೇ ಗೌಡ	ಲೋಕೇಶ ಬಿನ್ ದಿವಂಗತ ಹೊನ್ನೇ ಗೌಡ	77/1	2–31	0–06 (ಅ) 0–04 (ಬ)	2–31	0–06 (ಅ) 0–04 (ಬ)	ಖುಷ್ಕಿ	ಸ.ನಂ.78	ಸ.ನಂ.76/2	ಸ.ನಂ.86	ಸ.ನಂ.77/2	
87	ಸತೀಶ್ ಕುಮಾರ್ ಎಚ್ ಬಿನ್ ದಿವಂಗತ ಹೊನ್ನೇ ಗೌಡ	ಸತೀಶ್ ಕುಮಾರ್ ಎಚ್ ಬಿನ್ ದಿವಂಗತ ಹೊನ್ನೇ ಗೌಡ	77/2	2–30	0–04 (ಅ) 0–05 (ಬ)	2–30	0–04 (ಅ) 0–05 (ಬ)	ಖುಷ್ಕಿ	ಸ.ನಂ 78	ಸ.ನಂ.76/2	ಸ.ನಂ.77/1	ರಸ್ತೆ	
88	ಗಿಡ್ಡೇಗೌಡ ಬಿನ್ ಲೇಟ್ ತಿಮ್ಮೇಗೌಡ	ಗಿಡ್ಡೇಗೌಡ ಬಿನ್ ಲೇಟ್ ತಿಮ್ಮೇಗೌಡ ರಂಗಮ್ಮ ಕೋಂ ಲೇಟ್ ಹನುಮೇ ಗೌಡ	78	3–00	0	3–00	0	ಖುಷ್ಕಿ	ಸ.ನಂ 79	ಸ.ನಂ.77/1.2	ಸ.ನಂ.85	ಸ.ನಂ.70/1,2	
	ರಂಗಮ್ಮ ಕೋಂ ಲೇಟ್ ಹನುಮೇ ಗೌಡ			3–00	0	3–00	0						
89	ಸಿ ವಿ ತಿಮ್ಮಪ್ಪ ಬಿನ್ ತಮ್ಮೇ ಗೌಡ	ಸಿ ವಿ ತಿಮ್ಮಪ್ಪ ಬಿನ್ ತಮ್ಮೇ ಗೌಡ	79	6–00	0	6–00	0	ಖುಷ್ಕಿ	ಸ.ನಂ. 80/1,2,3	ಸ.ನಂ.78	ಸ.ನಂ.84	ಸ.ನಂ.69/1,2	
90	ಮಂಜುನಾಥ ಬಿನ್ ಕರೀ ಗೌಡ	ಮಂಜುನಾಥ ಬಿನ್ ಕರ

US firm Applied Materials opens 8.06 lakh sq ft office in city

The Hindu Bureau
BENGALURU

Applied Materials India, a subsidiary of Applied Materials, Inc., a player in materials engineering solutions for the semiconductor industry, on Tuesday inaugurated its 8.06 lakh square-foot workplace at the International Tech Park Bengaluru (ITPL).

Priyank Kharge, Minister for Electronics, IT & BT and Rural Development & Panchayat Raj, said, Applied Materials' new campus would add to Karnataka's strength as India's leading hub for ESDM (Electronics System Design & Manufacturing) and as a leading chip design cluster.

"Investments like this signal strong confidence in our semiconductor prowess and in the strength of our policy framework. With a strong focus on R&D and innovation, Karnataka's semiconductor ecosystem is steadily moving up the value chain and strengthening India's journey toward becoming a product nation," he added.

Avi Avula, President, Applied Materials India said, "This investment comes at a pivotal moment for India's rapidly advancing semiconductor ecosystem. The campus represents a significant step forward in our India journey, strengthening our capabilities in R&D, and co-innovation with partners across industry and academia."

"Together, these facilities and capabilities, including the new workplace at ITPL, underscore Applied Materials' commitment to be an integral part of strengthening India's semiconductor ecosystem,'' said the company.

Dakshinaasya Darshini from today at Palace Grounds

The Hindu Bureau
BENGALURU

Vedanta Bharati, Krishnarajanagar, in collaboration with Param Foundation, Bengaluru, will organise a three-day spiritual and philosophical initiative titled Dakshinaasya Darshini from January 29 at Tripura Vasini, Palace Grounds. The programme will be held daily from 10 a.m. and is aimed at promoting Vedantic thought, spiritual reflection, and philosophical discourse among seekers and devotees.

The organisation will organise Viveka Deepti, a spiritually enriching programme featuring the collective chanting of *Dakshinamurthy Ashtakam*, composed by Adi Shankaracharya. The event will take place on January 31 at 11 a.m. at Krishna Vihar, Palace Grounds, with a large gathering of devotees expected to participate.

Yuvaraja, Mysuru zoo's giraffe, dies

The Hindu Bureau
MYSURU

Yuvaraja, a 25-year-old male giraffe and one of the major attractions at the Sri Chamarajendra Zoological Gardens, Mysuru, died due to age-related complications on Wednesday.

Zoo Executive Director Anusha said Yuvaraja passed away at around 10.30 a.m. and was the longest-living giraffe at the Mysuru zoo.

Yuvaraja, born on December 7, 2001, is the offspring of giraffes Henry and Honey, who were brought to Mysuru in 1987 from a zoo in Germany.

A star attraction for visitors for over two decades, Yuvaraja's death has left zoo staff and wildlife lovers saddened.

96	ಮೊಗಣ್ಣ ಗೌಡ ಬಿನ್ ಲೇಟ್ ಗಿಡ್ಡೇ ಗೌಡ	ಮೊಗಣ್ಣ ಗೌಡ ಬಿನ್ ಲೇಟ್ ಗಿಡ್ಡೇ ಗೌಡ	86/3	1–00	0–01.08 (ಬ)	1–00	0–01.08 (ಬ)	ಖುಷ್ಕಿ	ಸ.ನಂ. 85	ಸ.ನಂ.87	ಸ.ನಂ.86/2	ಸ.ನಂ.86/4	
97	ಶಿವರಾಮ್ ಬಿನ್ ರಂಗೇ ಗೌಡ	ಶಿವರಾಮ್ ಬಿನ್ ರಂಗೇ ಗೌಡ	86/4	0–39	0–01.08 (ಬ)	0–39	0–01.08 (ಬ)	ಖುಷ್ಕಿ	ಸ.ನಂ. 85	ಸ.ನಂ.87	ಸ.ನಂ. 86/3	ಸ.ನಂ. 86/5	
98	ಕೆ ಆರ್ ರಂಗಸ್ವಾಮಿ ಬಿನ್ ರಂಗೇ ಗೌಡ	ಕೆ ಆರ್ ರಂಗಸ್ವಾಮಿ ಬಿನ್ ರಂಗೇ ಗೌಡ	86/5	0–39	0–01.08 (ಬ)	0–39	0–01.08 (ಬ)	ಖುಷ್ಕಿ	ಸ.ನಂ. 85	ಸ.ನಂ.87	ಸ.ನಂ. 86/4	ಸ.ನಂ. 77	
99	ರಂಗಸ್ವಾಮಿ ಬಿನ್ ಲಕ್ಷ್ಮೇ ಗೌಡ	ರಂಗಸ್ವಾಮಿ ಬಿನ್ ಲಕ್ಷ್ಮೇ ಗೌಡ	86/6	0–17	0	0–17	0	ಖುಷ್ಕಿ	ಸ.ನಂ 86/1	ಸ.ನಂ 86/7	ಸ.ನಂ. 106	ಸ.ನಂ. 86/2	
100	ರಂಗಮ್ಮ ಕೋಂ ಲೇಟ್ ಮಂಜೇಗೌಡ, ಕುಮಾರಸ್ವಾಮಿ ಬಿನ್ ಲೇಟ್ ಮಂಜೇಗೌಡ, ಕೆ.ಎಮ್ ಕೃಷ್ಣ ಮೂರ್ತಿ ಬಿನ್ ಲೇಟ್ ಮಂಜೇಗೌಡ	ರಂಗಮ್ಮ ಕೋಂ ಲೇಟ್ ಮಂಜೇಗೌಡ, ಕುಮಾರಸ್ವಾಮಿ ಬಿನ್ ಲೇಟ್ ಮಂಜೇಗೌಡ, ಕೆ.ಎಮ್ ಕೃಷ್ಣ ಮೂರ್ತಿ ಬಿನ್ ಲೇಟ್ ಮಂಜೇಗೌಡ	86/7	0–38	0–05 (ಬ)	0–38	0–05 (ಬ)	ಖುಷ್ಕಿ	ಸ.ನಂ 86/6	ಸ.ನಂ 86/8	ಸ.ನಂ.106	ಸ.ನಂ.86/2	
101	ಲಕ್ಷ್ಮಮ್ಮ ಕೋಂ ಲೇಟ್ ಬೆಟ್ಟೇ ಗೌಡ	ಲಕ್ಷ್ಮಮ್ಮ ಕೋಂ ಲೇಟ್ ಬೆಟ್ಟೇ ಗೌಡ	86/8	0–09	0	0–09	0	ಖುಷ್ಕಿ	ಸ.ನಂ.86/7	ಸ.ನಂ 87 .	ಸ.ನಂ.106	ಸ.ನಂ.86/2	
102	ಪದ್ಮಮ್ಮ ಕೋಂ ಲೇಟ್ ನಂಜೇಗೌಡ	ಪದ್ಮಮ್ಮ ಕೋಂ ಲೇಟ್ ನಂಜೇ ಗೌಡ, ರಂಗೇಗೌಡ ಬಿನ್ ಲೇಟ್ ಮರೀಗೌಡ, ಶಿವೇಗೌಡ ಬಿನ್ ಲೇಟ್ ಅಣ್ಣೇಗೌಡ, ಮಂಜೇಗೌಡ ಬಿನ್ ಲೇಟ್ ಅಣ್ಣೇಗೌಡ, ಅಣ್ಣಪ್ಪ ಬಿನ್ ಲೇಟ್ ಅಣ್ಣೇಗೌಡ, ಪುಟ್ಟೇಗೌಡ ಬಿನ್ ಲೇಟ್ ಅಣ್ಣೆಗೌಡ, ಜಗದೀಶ ಬಿನ್ ಲೇಟ್ ಅಣ್ಣೇಗೌಡ, ಜಗನ್ನಾಥ ಬಿನ್ ಲೇಟ್ ಅಣ್ಣೇಗೌಡ.	87	2–02	0	2–02	0	ಖುಷ್ಕಿ	ಸ.ನಂ.86	ಸ.ನಂ.88/1	ಸ.ನಂ.105	ಸ.ನಂ.76	
	ರಂಗೇಗೌಡ ಬಿನ್ ಲೇಟ್ ಮರೀಗೌಡ, ಶಿವೇಗೌಡ ಬಿನ್ ಲೇಟ್ ಅಣ್ಣೇಗೌಡ, ಮಂಜೇಗೌಡ ಬಿನ್ ಲೇಟ್ ಅಣ್ಣೇಗೌಡ, ಅಣ್ಣಪ್ಪ ಬಿನ್ ಲೇಟ್ ಅಣ್ಣೇಗೌಡ, ಪುಟ್ಟೇಗೌಡ ಬಿನ್ ಲೇಟ್ ಅಣ್ಣೆಗೌಡ, ಜಗದೀಶ ಬಿನ್ ಲೇಟ್ ಅಣ್ಣೇಗೌಡ, ಜಗನ್ನಾಥ ಬಿನ್ ಲೇಟ್ ಅಣ್ಣೇಗೌಡ.		4–04	0	4–04	0					
103	ಪದ್ಮಮ್ಮ ಕೋಂ ಲೇಟ್ ನಂಜೇ ಗೌಡ,	ಪದ್ಮಮ್ಮ ಕೋಂ ಲೇಟ್ ನಂಜೇ ಗೌಡ, ರಂಗೇಗೌಡ ಬಿನ್ ಲೇಟ್ ಮರೀಗೌಡ, ಶಿವೇಗೌಡ ಬಿನ್ ಲೇಟ್ ಅಣ್ಣೇಗೌಡ, ಮಂಜೇಗೌಡ ಬಿನ್ ಲೇಟ್ ಅಣ್ಣೇಗೌಡ, ಅಣ್ಣಪ್ಪ ಬಿನ್ ಲೇಟ್ ಅಣ್ಣೇಗೌಡ, ಪುಟ್ಟೇಗೌಡ ಬಿನ್ ಲೇಟ್ ಅಣ್ಣೆಗೌಡ, ಜಗದೀಶ ಬಿನ್ ಲೇಟ್ ಅಣ್ಣೇಗೌಡ, ಜಗನ್ನಾಥ ಬಿನ್ ಲೇಟ್ ಅಣ್ಣೇಗೌಡ.	88	1–33	0–02 (ಅ) 0–01 (ಬ)	1–33	0–02 (ಅ) 0–01 (ಬ)	ಖುಷ್ಕಿ ತರಿ	ಸ.ನಂ.87	ಸ.ನಂ 89 ಕೆರೆ	ಸ.ನಂ.94	ಸ.ನಂ.75	
	ರಂಗೇಗೌಡ ಬಿನ್ ಲೇಟ್ ಮರೀಗೌಡ, ಶಿವೇಗೌಡ ಬಿನ್ ಲೇಟ್ ಅಣ್ಣೇಗೌಡ , ಮಂಜೇಗೌಡ ಬಿನ್ ಲೇಟ್ ಅಣ್ಣೇಗೌಡ, ಅಣ್ಣಪ್ಪ ಬಿನ್ ಲೇಟ್ ಅಣ್ಣೇಗೌಡ, ಪುಟ್ಟೇಗೌಡ ಬಿನ್ ಲೇಟ್ ಅಣ್ಣೆಗೌಡ, ಜಗದೀಶ ಬಿನ್ ಲೇಟ್ ಅಣ್ಣೇಗೌಡ, ಜಗನ್ನಾಥ ಬಿನ್ ಲೇಟ್ ಅಣ್ಣೇಗೌಡ.		5–09		5–09					
104	ರಾಜೇಗೌಡ ಬಿನ್ ಲೇಟ್ ಮಾಯಣ್ಣ ಗೌಡ,	ರಾಜೇಗೌಡ ಬಿನ್ ಲೇಟ್ ಮಾಯಣ್ಣ ಗೌಡ, ಕೆ.ಎಂ ಶಿವೇಗೌಡ ಬಿನ್ ಲೇಟ್ ಮಾಯಣ್ಣ ಗೌಡ, ಮಂಜೇಗೌಡ ಬಿನ್ ಹೋರಿಗೌಡ, ಪಾಪಣ್ಣ ಬಿನ್ ಹೋರಿಗೌಡ	90	1–12	0–10 (ಅ)	1–12	0–10 (ಅ)	ಖುಷ್ಕಿ	ಸ.ನಂ 93	ಹೂವಿನಹಳ್ಳಿ ಗ್ರಾಮ ಗಡಿ	ಸ.ನಂ.91	ಸ.ನಂ 89 ಕೆರೆ	
	ಕೆ.ಎಂ ಶಿವೇಗೌಡ ಬಿನ್ ಲೇಟ್ ಮಾಯಣ್ಣ ಗೌಡ,			1–12		1–12							
	ಮಂಜೇಗೌಡ ಬಿನ್ ಹೋರಿಗೌಡ, ಪಾಪಣ್ಣ ಬಿನ್ ಹೋರಿಗೌಡ			2–22		2–22							
105	ಎ ಅಣ್ಣೇಗೌಡ ಬಿನ್ ಅಜ್ಜೇಗೌಡ	ಎ ಅಣ್ಣೇಗೌಡ ಬಿನ್ ಅಜ್ಜೇಗೌಡ	91	4–33	0–05 (ಅ)	4–33	0–05 (ಅ)	ಖುಷ್ಕಿ	ಸ.ನಂ 92	ಹೂವಿನಹಳ್ಳಿ ಗ್ರಾಮ ಗಡಿ	ಹೂವಿನಹಳ್ಳಿ ಗ್ರಾಮ ಗಡಿ	ಸ.ನಂ.90	
106	ಕೆಂಗೇಗೌಡ ಬಿನ್ ಲೇಟ್ ಬಸವೇಗೌಡ	ಕೆಂಗೇಗೌಡ ಬಿನ್ ಲೇಟ್ ಬಸವೇಗೌಡ	92/1	0–23.08	0	0–23.08	0	ಖುಷ್ಕಿ	ಸ.ನಂ.92/2	ಸ.ನಂ.91	ಹೂವಿನಹಳ್ಳಿ ಗ್ರಾಮ ಗಡಿ	ಸ.ನಂ.92/2	
107	ರಂಗೇಗೌಡ ಬಿನ್ ಲಚ್ಮೇ ಗೌಡ,	ರಂಗೇಗೌಡ ಬಿನ್ ಲಚ್ಮೇ ಗೌಡ, ಗಿಡ್ಡಮ್ಮ ಕೋಂ ಲಚ್ಮೇ ಗೌಡ, ಪುಟ್ಟೇಗೌಡ ಬಿನ್ ಲಚ್ಮೇ ಗೌಡ, ಲಕ್ಷಮ್ಮ ಕೋಂ ಲೇಟ್ ರಂಗೇಗೌಡ, ಜವರಮ್ಮ ಕೋಂ ಲೇಟ್ ತಿರುಮಲೇಗೌಡ, ರಾಮೇಗೌಡ ಬಿನ್ ಲೇಟ್ ಬಸವೇಗೌಡ, ಪ್ರಶಾಂತ್ ಕೆ.ಪಿ ಬಿನ್ ಲೇಟ್ ಪುಟ್ಟೇಗೌಡ	92/2	1–07	0	1–07	0	ಖುಷ್ಕಿ	ಸ.ನಂ 95/1a	ಸ.ನಂ.91	ಸ.ನಂ.92/1	ಸ.ನಂ.93	
	ಗಿಡ್ಡಮ್ಮ ಕೋಂ ಲಚ್ಮೇ ಗೌಡ,			1–07	0	1–07	0						
	ಪುಟ್ಟೇಗೌಡ ಬಿನ್ ಲಚ್ಮೇ ಗೌಡ			0–16	0	0–16	0						
	ಲಕ್ಷಮ್ಮ ಕೋಂ ಲೇಟ್ ರಂಗೇಗೌಡ,			0–15	0	0–15	0						
	ಜವರಮ್ಮ ಕೋಂ ಲೇಟ್ ತಿರುಮಲೇಗೌಡ,			1–06	0	1–06	0						
	ರಾಮೇಗೌಡ ಬಿನ್ ಲೇಟ್ ಬಸವೇಗೌಡ, ಪ್ರಶಾಂತ್ ಕೆ.ಪಿ ಬಿನ್ ಲೇಟ್ ಪುಟ್ಟೇಗೌಡ			0–15	0	0–15	0						
108	ಬಿ ಹೊನ್ನೇ ಗೌಡ ಬಿನ್ ಲೇಟ್ ಬಸವೇ ಗೌಡ	ಬಿ ಹೊನ್ನೇ ಗೌಡ ಬಿನ್ ಲೇಟ್ ಬಸವೇ ಗೌಡ	92/3	0–23.08	0	0–23.08	0	ಖುಷ್ಕಿ	ಸ.ನಂ 92/2	ಸ.ನಂ.92/2	ಸ.ನಂ.92/2	ಸ.ನಂ.93	
109	ಕೆ.ಪಿ.ಮೊಗಪ್ಪ ಗೌಡ ಬಿನ್ ಪುಟ್ಟಸ್ವಾಮಿಗೌಡ	ಕೆ.ಪಿ.ಮೊಗಪ್ಪ ಗೌಡ ಬಿನ್ ಪುಟ್ಟಸ್ವಾಮಿಗೌಡ	93/1	0–39	0	0–39	0	ಖುಷ್ಕಿ	ಸ.ನಂ. 93/3	ಸ.ನಂ.90/ 1,2,3,4	ಸ.ನಂ. 92/2	ಸ.ನಂ 89 ಕೆರೆ	
110	ಕೆಪಿ ದೊಡ್ಡೇಗೌಡ ಬಿನ್ ಪುಟ್ಟಸ್ವಾಮಿ ಗೌಡ	ಕೆಪಿ ದೊಡ್ಡೇಗೌಡ ಬಿನ್ ಪುಟ್ಟಸ್ವಾಮಿ ಗೌಡ	93/2	1–00	0	1–00	0	ಖುಷ್ಕಿ	ಸ.ನಂ 94	ಸ.ನಂ.93/4	ಸ.ನಂ.92/2	ಸ.ನಂ 89 ಕೆರೆ	
111	ಕೆ.ಪಿ ತೋಟೇಗೌಡ ಬಿನ್ ಪುಟ್ಟಸ್ವಾಮಿ ಗೌಡ	ಕೆ.ಪಿ ತೋಟೇಗೌಡ ಬಿನ್ ಪುಟ್ಟಸ್ವಾಮಿ ಗೌಡ	93/3	1–00	0	1–00	0	ಖುಷ್ಕಿ	ಸ.ನಂ.93/4	ಸ.ನಂ.93/1	ಸ.ನಂ.92/3	ಸ.ನಂ 89 ಕೆರೆ	
112	ಬಸವೇಗೌಡ ಬಿನ್ ಪುಟ್ಟಸ್ವಾಮಿ ಗೌಡ	ಬಸವೇಗೌಡ ಬಿನ್ ಪುಟ್ಟಸ್ವಾಮಿ ಗೌಡ	93/4	1–00	0	1–00	0	ಖುಷ್ಕಿ	ಸ.ನಂ.93/2	ಸ.ನಂ.93/3	ಸ.ನಂ.92/2	ಸ.ನಂ 89 ಕೆರೆ	
113	ಪದ್ಮಮ್ಮ ಕೋಂ ಲೇಟ್ ನಂಜೇ ಗೌಡ,	ಪದ್ಮಮ್ಮ ಕೋಂ ಲೇಟ್ ನಂಜೇ ಗೌಡ, ರಂಗೇಗೌಡ ಬಿನ್ ಲೇಟ್ ಮರೀಗೌಡ, ಶಿವೇಗೌಡ ಬಿನ್ ಲೇಟ್ ಅಣ್ಣೇಗೌಡ, ಮಂಜೇಗೌಡ ಬಿನ್ ಲೇಟ್ ಅಣ್ಣೇಗೌಡ, ಅಣ್ಣಪ್ಪ ಬಿನ್ ಲೇಟ್ ಅಣ್ಣೇಗೌಡ, ಪುಟ್ಟೇಗೌಡ ಬಿನ್ ಲೇಟ್ ಅಣ್ಣೆಗೌಡ, ಜಗದೀಶ ಬಿನ್ ಲೇಟ್ ಅಣ್ಣೇಗೌಡ, ಜಗನ್ನಾಥ ಬಿನ್ ಲೇಟ್ ಅಣ್ಣೇಗೌಡ.	94	1–35	0–01 (ಅ) 0–04 (ಬ)	1–35	0–01 (ಅ) 0–04(ಬ)	ಖುಷ್ಕಿ	ಸ.ನಂ 105/1	ಸ.ನಂ.93/2	ಸ.ನಂ.95	ಸ.ನಂ.88	
	ರಂಗೇಗೌಡ ಬಿನ್ ಲೇಟ್ ಮರೀಗೌಡ, ಶಿವೇಗೌಡ ಬಿನ್ ಲೇಟ್ ಅಣ್ಣೇಗೌಡ, ಮಂಜೇಗೌಡ ಬಿನ್ ಲೇಟ್ ಅಣ್ಣೇಗೌಡ, ಅಣ್ಣಪ್ಪ ಬಿನ್ ಲೇಟ್ ಅಣ್ಣೇಗೌಡ, ಪುಟ್ಟೇಗೌಡ ಬಿನ್ ಲೇಟ್ ಅಣ್ಣೆಗೌಡ, ಜಗದೀಶ ಬಿನ್ ಲೇಟ್ ಅಣ್ಣೇಗೌಡ, ಜಗನ್ನಾಥ ಬಿನ್ ಲೇಟ್ ಅಣ್ಣೇಗೌಡ.		4–09		4–09							
114	ಗೋಪಾಲೇಗೌಡ ಬಿನ್ ಗುಂಡೇ ಗೌಡ	ಗೋಪಾಲೇಗೌಡ ಬಿನ್ ಗುಂಡೇ ಗೌಡ ಮೊಗಣ್ಣ ಗೌಡ ಬಿನ್ ಲೇಟ್ ಗಿಡ್ಡೇ ಗೌಡ, ರಂಗೇಗೌಡ, ಗೋಪಾಲೇಗೌಡ	95/1A	0–13	0	0–13	0	ಖುಷ್ಕಿ	ಸ.ನಂ.95/ 1Bl,B2,B3	ಸ.ನಂ.92/2	ಸ.ನಂ.96/2	ಸ.ನಂ.94	
	ಮೊಗಣ್ಣ ಗೌಡ ಬಿನ್ ಲೇಟ್ ಗಿಡ್ಡೇ ಗೌಡ			0–27	0	0–27	0						
115	ದ್ಯಾವಮ್ಮ ಕೋಂ ಲೇಟ್ ಮರೀಗೆ ಗೌಡ	ದ್ಯಾವಮ್ಮ ಕೋಂ ಲೇಟ್ ಮರೀಗೆ ಗೌಡ	95/1Bl	0–38	0	0–38	0	ಖುಷ್ಕಿ	ಸ.ನಂ. 95/2	ಸ.ನಂ.95/1A	ಸ.ನಂ.96/2	ಸ.ನಂ.94	
116	ಕೆ.ಎಚ್ ಮಂಜೇಗೌಡ ಬಿನ್ ಹಲಗೇ ಗೌಡ	ಕೆ.ಎಚ್ ಮಂಜೇಗೌಡ ಬಿನ್ ಹಲಗೇ ಗೌಡ	95/1B2	1–00	0	1–00	0	ಖುಷ್ಕಿ	ಸ.ನಂ 95/2	ಸ.ನಂ.95/1A	ಸ.ನಂ.95/Bl	ಸ.ನಂ.95/B3	
117	ಯೋಗೇಶ್ ಗೌಡ ಬಿನ್ ನಿಂಗೇ ಗೌಡ,	ಯೋಗೇಶ್ ಗೌಡ ಬಿನ್ ನಿಂಗೇ ಗೌಡ, ಕೆ.ಟಿ ಶ್ರೀನಿವಾಸ ಬಿನ್ ಲೇಟ್ ತಿಮ್ಮೇಗೌಡ ,ದರ್ಮೇಗೌಡ ಬಿನ್ ಲೇಟ್ ತಿಮ್ಮೇಗೌಡ	95/1B3	0–20	0	0–20	0	ಖುಷ್ಕಿ	ಸ.ನಂ 95/2	ಸ.ನಂ.95/1A	ಸ.ನಂ.95/B2	ಸ.ನಂ.94	
	ಕೆ.ಟಿ ಶ್ರೀನಿವಾಸ ಬಿನ್ ಲೇಟ್ ತಿಮ್ಮೇಗೌಡ, ದರ್ಮೇಗೌಡ ಬಿನ್ ಲೇಟ್ ತಿಮ್ಮೇಗೌಡ			0–20	0	0–20	0						
118	ಮಂಜೇಗೌಡ ಬಿನ್ ರಾಮೇಗೌಡ,	ಮಂಜೇಗೌಡ ಬಿನ್ ರಾಮೇಗೌಡ, ಚಂದ್ರೇಗೌಡ ಬಿನ್ ರಾಮೇಗೌಡ, ಶಾಂತಮ್ಮ ಕೋಂ ಶಿವರಾಜು ಉರುಫ್ ಶಿವರಾಜೇಗೌಡ	95/2	0–28	0	0–28	0	ಖುಷ್ಕಿ	ಸ.ನಂ 104/1	ಸ.ನಂ.95/Bl,B 2,B3	ಸ.ನಂ.96/2	ಸ.ನಂ.94	
	ಚಂದ್ರೇಗೌಡ ಬಿನ್ ರಾಮೇಗೌಡ,			0–27	0	0–27	0						
	ಶಾಂತಮ್ಮ ಕೋಂ ಶಿವರಾಜು ಉರುಫ್ ಶಿವರಾಜೇಗೌಡ			0–27	0	0–27	0						
119	ರಂಗಸ್ವಾಮಿ ಬಿನ್ ಲೇಟ್ ಮಂಜೇಗೌಡ	ರಂಗಸ್ವಾಮಿ ಬಿನ್ ಲೇಟ್ ಮಂಜೇಗೌಡ	96/1	1–16	0	1–16	0	ಖುಷ್ಕಿ	ಸ.ನಂ. 96/5	ಸ.ನಂ. 92/2	ಸ.ನಂ. 96/5	ಸ.ನಂ. 96/2	
120	ಪುಟ್ಟರಾಜು ಬಿನ್ ಲೇಟ್ ಮಂಜೇಗೌಡ	ಪುಟ್ಟರಾಜು ಬಿನ್ ಲೇಟ್ ಮಂಜೇಗೌಡ	96/2	1–15.08	0	1–15.08	0	ಖುಷ್ಕಿ	ಸ.ನಂ 96/3	ಸ.ನಂ.96/1	ಸ.ನಂ. 96/5	ಸ.ನಂ.95/ 1A,Bl,95/2	
121	ತಮ್ಮಣ್ಣ ಬಿನ್ ಲೇಟ್ ಮಂಜೇಗೌಡ	ತಮ್ಮಣ್ಣ ಬಿನ್ ಲೇಟ್ ಮಂಜೇಗೌಡ	96/3	1–15.08	0	1–15.08	0	ಖುಷ್ಕಿ	ಸ.ನಂ 97/1	ಸ.ನಂ.96/2,4	ಕುಪ್ಪಳ್ಳಿ ಗ್ರಾಮ ಗಡಿ	ಸ.ನಂ.96/2	
122	ಶಿವೇಗೌಡ ಬಿನ್ ಲೇಟ್ ಅಣ್ಣೇಗೌಡ, ಮಂಜೇಗೌಡ ಬಿನ್ ಲೇಟ್ ಅಣ್ಣೇಗೌಡ, ಅಣ್ಣಪ್ಪ ಬಿನ್ ಲೇಟ್ ಅಣ್ಣೇಗೌಡ, ಪುಟ್ಟೇಗೌಡ ಬಿನ್ ಲೇಟ್ ಅಣ್ಣೇಗೌಡ, ಜಗದೀಶ ಬಿನ್ ಲೇಟ್ ಅಣ್ಣೇಗೌಡ, ಜಗನ್ನಾಥ ಬಿನ್ ಲೇಟ್ ಅಣ್ಣೇಗೌಡ.	ಶಿವೇಗೌಡ ಬಿನ್ ಲೇಟ್ ಅಣ್ಣೇಗೌಡ, ಮಂಜೇಗೌಡ ಬಿನ್ ಲೇಟ್ ಅಣ್ಣೇಗೌಡ, ಅಣ್ಣಪ್ಪ ಬಿನ್ ಲೇಟ್ ಅಣ್ಣೇಗೌಡ, ಪುಟ್ಟೇಗೌಡ ಬಿನ್ ಲೇಟ್ ಅಣ್ಣೆಗೌಡ, ಜಗದೀಶ ಬಿನ್ ಲೇಟ್ ಅಣ್ಣೇಗೌಡ, ಜಗನ್ನಾಥ ಬಿನ್ ಲೇಟ್ ಅಣ್ಣೇಗೌಡ. ಹೊಂಬಮ್ಮ–ಈರೇಗೌಡ	97/1	1–14	0	1–14	0	ಖುಷ್ಕಿ	ಸ.ನಂ 97/2	ಸ.ನಂ.96/3	ಕುಪ್ಪಳ್ಳಿ ಗ್ರಾಮ ಗಡಿ	ಸ.ನಂ.104/1,2	
123	ಚೇತನ್ ಎಚ್ ಸಿ ಬಿನ್ ಚಂದ್ರಶೇಖರ್	ಚೇತನ್ ಎಚ್ ಸಿ ಬಿನ್ ಚಂದ್ರಶೇಖರ್	97/2	1–00	0	1–00	0	ಖುಷ್ಕಿ	ಸ.ನಂ.97/3	ಸ.ನಂ.97/1	ಕುಪ್ಪಳ್ಳಿ ಗ್ರಾಮ ಗಡಿ	ಸ.ನಂ.104/2	
124	ಮಧು ಕೆ ಪಿ ಬಿನ್ ಲೇಟ್ ಪಾಪೇಗೌಡ ಉ ಗೌಡಯ್ಯ	ಮಧು ಕೆ ಪಿ ಬಿನ್ ಲೇಟ್ ಪಾಪೇಗೌಡ ಉ ಗೌಡಯ್ಯ	97/3	1–00	0–01 (ಅ)	1–00	0–01(ಅ)	ಖುಷ್ಕಿ	ಸ.ನಂ 97/4	ಸ.ನಂ.97/2	ಕುಪ್ಪಳ್ಳಿ ಗ್ರಾಮ ಗಡಿ	ಸ.ನಂ.104/2	
125	ಚಂದ್ರೇಗೌಡ ಬಿನ್ ಲೇಟ್ ಸಿದ್ದೇಗೌಡ	ಚಂದ್ರೇಗೌಡ ಬಿನ್ ಲೇಟ್ ಸಿದ್ದೇಗೌಡ	97/4	1–00	0–01 (ಅ)	1–00	0–01 (ಅ)	ಖುಷ್ಕಿ	ಸ.ನಂ.97/5	ಸ.ನಂ.97/3	ಕುಪ್ಪಳ್ಳಿ ಗ್ರಾಮ ಗಡಿ	ಸ.ನಂ.104/3	
126	ಧರ್ಮ ಬಿನ್ ಮಂಜೇಗೌಡ	ಧರ್ಮ ಬಿನ್ ಮಂಜೇಗೌಡ ಪರಮೇಶ ಬಿನ್ ಮಂಜೇಗೌಡ	97/5	0–05	0	0–05	0	ಖುಷ್ಕಿ	ಸ.ನಂ 98/6,1,2,3	ಸ.ನಂ.97/4	ಕುಪ್ಪಳ್ಳಿ ಗ್ರಾಮ ಗಡಿ	ಸ.ನಂ.104/3	
127	ಅಣ್ಣಪ್ಪ ಬಿನ್ ಲೇಟ್ ಈರೇಗೌಡ	ಅಣ್ಣಪ್ಪ ಬಿನ್ ಲೇಟ್ ಈರೇಗೌಡ	97/6	0–10	0	0–10	0	ಖುಷ್ಕಿ	ಸ.ನಂ 97/1	ಸ.ನಂ.96	ಕುಪ್ಪಳ್ಳಿ ಗ್ರಾಮ ಗಡಿ	ಸ.ನಂ.97/8	
128	ಪರಮೇಶ ಬಿನ್ ಮಂಜೇಗೌಡ	ಪರಮೇಶ ಬಿನ್ ಮಂಜೇಗೌಡ	97/7	0–05	0	0–05	0	ಖುಷ್ಕಿ	ಸ.ನಂ 98	ಸ.ನಂ 97/4	ಕುಪ್ಪಳ್ಳಿ ಗ್ರಾಮ ಗಡಿ	ಸ.ನಂ 97/5	
129	ಕೆಂಡೇಗೌಡ ಬಿನ್ ಲೇಟ್ ಈರೇಗೌಡ	ಕೆಂಡೇಗೌಡ ಬಿನ್ ಲೇಟ್ ಈರೇಗೌಡ	97/8	0–10	0	0–10	0	ಖುಷ್ಕಿ	ಸ.ನಂ 97/1	ಸ.ನಂ.96	ಸ.ನಂ. 97/6	ಸ.ನಂ. 97/9	
130	ನಿಂಗೇಗೌಡ ಬಿನ್ ಲೇಟ್ ಈರೇಗೌಡ	ನಿಂಗೇಗೌಡ ಬಿನ್ ಲೇಟ್ ಈರೇಗೌಡ	97/9	0–10	0	0–10	0	ಖುಷ್ಕಿ	ಸ.ನಂ 97/1	ಸ.ನಂ.96	ಸ.ನಂ. 97/8	ಸ.ನಂ. 97/10	
131	ದಿನೇಶ ಬಿನ್ ಶಿವೇಗೌಡ	ದಿನೇಶ ಬಿನ್ ಶಿವೇಗೌಡ	97/10	0–05	0	0–05	0	ಖುಷ್ಕಿ	ಸ.ನಂ. 97/1	ಸ.ನಂ.96	ಸ.ನಂ. 97/9	ಸ.ನಂ. 97/11	
132	ದೇವರಾಜು ಕೆ.ಎಸ್ ಬಿನ್ ಶಿವೇಗೌಡ	ದೇವರಾಜು ಕೆ.ಎಸ್ ಬಿನ್ ಶಿವೇಗೌಡ	97/11	0–05	0	0–05	0	ಖುಷ್ಕಿ	ಸ.ನಂ. 97/2	ಸ.ನಂ.96	ಸ.ನಂ. 97/10	ಸ.ನಂ 104	
133	ಬಸವೇಗೌಡ ಬಿನ್ ಲಚ್ಮೇ ಗೌಡ ಉರುಫ್ ಕೆಂಗೇಗೌಡ	ಬಸವೇಗೌಡ ಬಿನ್ ಲಚ್ಮೇ ಗೌಡ ಉರುಫ್ ಕೆಂಗೇಗೌಡ ಕೆಸಿ ಆನಂದ ಬಿನ್ ದಿವಂಗತ ಚಂದ್ರೇಗೌಡ ಕೆ.ಎಲ್	98/1	0–19	0	0–19	0	ಖುಷ್ಕಿ	ರಸ್ತೆ	ಸ.ನಂ.97/5	ಸ.ನಂ.98/6	ಸ.ನಂ.98/2	
	ಕೆಸಿ ಆನಂದ ಬಿನ್ ದಿವಂಗತ ಚಂದ್ರೇಗೌಡ ಕೆ.ಎಲ್			0–19	0	0–19	0						
134	ಹೊನಪ್ಪ ಬಿನ್ ಲಕ್ಷ್ಮೇ ಗೌಡ,	ಹೊನಪ್ಪ ಬಿನ್ ಲಕ್ಷ್ಮೇ ಗೌಡ, ಮೋಹನಾಕ್ಷಿ ಕೋಂ ಲೇಟ್ ನಾಗರಾಜು	98/2	0–28.08	0	0–28.08	0	ಖುಷ್ಕಿ	ಸ.ನಂ. 98/6	ಸ.ನಂ.97/5	ಸ.ನಂ.98/1	ಸ.ನಂ.98/3	
	ಮೋಹನಾಕ್ಷಿ ಕೋಂ ಲೇಟ್ ನಾಗರಾಜು			0–28.08	0	0–28.08	0						
135	ವರದರಾಜು ಬಿನ್ ಶ್ರೀನಿವಾಸಯ್ಯ	ವರದರಾಜು ಬಿನ್ ಶ್

PNB to expand digital, startup banking

The Hindu Bureau
BENGALURU

Punjab National Bank (PNB) had announced that it would expand digital and start-up banking presence in Bengaluru to reinforce its commitment to digital-led growth and deeper engagement with emerging business ecosystems.

As part of this initiative, PNB is planning to open digital branches in major technology parks across Bengaluru, aimed at addressing the evolving banking needs of professionals, corporates, and digitally savvy customers, indicated Ashok Chandra, MD & CEO, during a visit to Bengaluru to review business performance and to outline the bank's strategic expansion plans for Karnataka.

Digital loans

To strengthen credit access for entrepreneurs and small businesses, PNB has enhanced its MSME Digital Loans. The bank is also focusing on digital PM SVAnidhi, PM Vishwakarma, and PM Surya Ghar Muft Bijli Yojana.

The bank launched the 'Luxura' l Credit Card, a premium credit card targeted at High Networth Individuals (HNIs). Indian women's cricket team captain and PNB brand ambassador Harmanpreet Kaur is the face of this premium segment.

Reaffirming the bank's focus on women empowerment, Mr. Chandra noted that 30% of PNB's workforce comprises women. The bank has introduced dedicated initiatives for women customers, including ₹10 lakh cancer insurance coverage for women savings account holders, and priority lending support for Self-Help Groups (SHGs) and women entrepreneurs.

PNB operates 155 branches across 31 districts in Karnataka.

FIR against Ranveer Singh for hurting religious sentiments

The Hindu Bureau
BENGALURU

A city-based advocate, Prashanth Methal, has filed a private complaint before the 1st Additional Chief Judicial Magistrate (ACJM) Court, alleging that Bollywood actor Ranveer Singh hurt religious sentiments by mocking a sacred *daiva* tradition during a public event.

Acting on the court's direction, the complaint was referred to the High Grounds police, who on Wednesday registered an FIR for further investigation.

In his complaint, Methal stated that he is a devotee of Chavundi Daiva, a revered guardian spirit worshipped in the traditional Bhoota Kola rituals of coastal Karnataka.

According to the complainant, the alleged incident occurred on November 28, 2025, during the closing ceremony of the International Film Festival of India (IFFI) held in Goa. He alleged that Ranveer Singh, while on stage and in the presence of actor Rishab Shetty, mocked the sacred Daiva tradition by crudely imitating the divine expressions of Panjurli/Guliga Daiva. The actor is also accused of verbally referring to Chavundi Daiva as a "female ghost" and enacting an emotional Chavundi Daiva scene from Kantara: Chapter 1, despite a request not to.

He further alleged that the accused, being a widely followed public figure, performed the act on an international platform with the knowledge that it would hurt the religious sentiments of devotees. The video of the performance went viral on social media.

The complainant stated that he became aware of the incident on December 2, 2025.

The High Grounds police have registered an FIR against Ranveer Singh.

136	ಚಂದ್ರೇಗೌಡ ಬಿನ್ ರಾಮೇಗೌಡ	ಚಂದ್ರೇಗೌಡ ಬಿನ್ ರಾಮೇಗೌಡ ಮಂಜೇಗೌಡ ಬಿನ್ ರಾಮೇಗೌಡ ಶಿವರಾಜು ಬಿನ್ ರಾಮೇಗೌಡ	98/4	0–24	0–02.12 (ಬ)	0–24	0–02.12 (ಬ)	ಖುಷ್ಕಿ	ಸ.ನಂ 99/1,2	ಸ.ನಂ. 98/5	ಕುಪ್ಪಳ್ಳಿ ಗ್ರಾಮ ಗಡಿ	ಸ.ನಂ.98/5	
137	ಕೋಮಲ ಕೋಂ ಗೀರೀಶ	ಕೋಮಲ ಕೋಂ ಗೀರೀಶ	98/5	0–24	0–02.08 (ಬ)	0–24	0–02.08 (ಬ)	ಖುಷ್ಕಿ	ಸ.ನಂ.99/2,3	ಸ.ನಂ.98/6	ಕುಪ್ಪಳ್ಳಿ ಗ್ರಾಮ ಗಡಿ	ಸ.ನಂ.98/6	
138	ಮಂಜೇಗೌಡ ಬಿನ್ ರಾಮೇಗೌಡ	ಮಂಜೇಗೌಡ ಬಿನ್ ರಾಮೇಗೌಡ	98/6	0–24	0–02.12 (ಬ)	0–24	0–02.12 ((ಬ)	ಖುಷ್ಕಿ	ಸ.ನಂ 98/5	ಸ.ನಂ.97/5	ಕುಪ್ಪಳ್ಳಿ ಗ್ರಾಮ ಗಡಿ	ಸ.ನಂ. 98/1,2,3	
139	ಬಸವೇಗೌಡ ಬಿನ್ ಲಚ್ಮೇ ಗೌಡ ಉರುಫ್ ಕೆಂಗೇಗೌಡ	ಬಸವೇಗೌಡ ಬಿನ್ ಲಚ್ಮೇ ಗೌಡ ಉರುಫ್ ಕೆಂಗೇಗೌಡ	99/1	1–08	0–03 (ಬ)	1–08	0–03 (ಬ)	ಖುಷ್ಕಿ	ಸ.ನಂ 121,120/1	ಸ.ನಂ.98/4	ಸ.ನಂ.121	ಸ.ನಂ.99/2	
	ಕೆಸಿ ಆನಂದ ಬಿನ್ ಲೇಟ್ ಚಂದ್ರೇಗೌಡ ಕೆ.ಎಲ್	ಕೆಸಿ ಆನಂದ ಬಿನ್ ಲೇಟ್ ಚಂದ್ರೇಗೌಡ ಕೆ.ಎಲ್		1–08		1–08							
140	ಹೊನಪ್ಪ ಬಿನ್ ಲಕ್ಷ್ಮೇ ಗೌಡ	ಹೊನಪ್ಪ ಬಿನ್ ಲಕ್ಷ್ಮೇ ಗೌಡ	99/2	0–28.08	0–01 (ಬ)	0–28.08	0–01 (ಬ)	ಖುಷ್ಕಿ	ಸ.ನಂ.100/1,2	ಸ.ನಂ. 98/5,6	ಸ.ನಂ.99/1	ಸ.ನಂ.99/3	
	ಚೇತನ್ ಕುಮಾರ ಬಿನ್ ನಾಗರಾಜು	ಚೇತನ್ ಕುಮಾರ ಬಿನ್ ನಾಗರಾಜು		0–28.08		0–28.08							
141	ಪ್ರೇಮ ಪಾಲ್ ಬಿನ್ ಶ್ರೀನಿವಾಸಯ್ಯ	ಪ್ರೇಮ ಪಾಲ್ ಬಿನ್ ಶ್ರೀನಿವಾಸಯ್ಯ	99/3	1–05	0	1–05	0	ಖುಷ್ಕಿ	ಸ.ನಂ.101/2	ಸ.ನಂ. 98/6	ಸ.ನಂ.99/2	ಸ.ನಂ.102/1	
142	ಯೋಗೇಶ್ ವಿ ಬಿನ್ ವೆಂಕಟೇಗೌಡ	ಯೋಗೇಶ್ ವಿ ಬಿನ್ ವೆಂಕಟೇಗೌಡ	100/1	1–20	0	1–20	0	ತರಿ	ಸ.ನಂ.109/2	ಸ.ನಂ.99/1	ಸ.ನಂ 119 ಕೆರೆ	ಸ.ನಂ. 100/2	
143	ಯೋಗೇಶ್ ವಿ ಬಿನ್ ವೆಂಕಟೇಗೌಡ	ಯೋಗೇಶ್ ವಿ ಬಿನ್ ವೆಂಕಟೇಗೌಡ	100/2	0–39	0	0–39	0	ತರಿ	ಸ.ನಂ 109/2	ಸ.ನಂ. 99/1,2	ಸ.ನಂ. 100/1	ಸ.ನಂ.101/1	
144	ಯೋಗೇಶ್ ವಿ ಬಿನ್ ವೆಂಕಟೇಗೌಡ	ಯೋಗೇಶ್ ವಿ ಬಿನ್ ವೆಂಕಟೇಗೌಡ	101/1	0–21	0	0–21	0	ಖುಷ್ಕಿ	ಸ.ನಂ 108/1	ಸ.ನಂ. 99/2	ಸ.ನಂ. 100/2	ಸ.ನಂ.101/2	
145	ಪರಮೇಶ್ವರ ಜಿ ಡಿ ಬಿನ್ ದೇವರಾಜೇಗೌಡ ಹೆಚ್	ಪರಮೇಶ್ವರ ಜಿ ಡಿ ಬಿನ್ ದೇವರಾಜೇಗೌಡ ಹೆಚ್	101/2	2–03	0–02 (ಬ)	2–03	0–02 (ಬ)	ಖುಷ್ಕಿ	ಸ.ನಂ 108/1,2,3	ಸ.ನಂ. 99/3	ಸ.ನಂ. 101/1	ಸ.ನಂ.102/1	
146	ಕೆ ಬಿ ಲಕ್ಷ್ಮೇ ಗೌಡ ಬಿನ್ ಬಸವೇಗೌಡ	ಕೆ ಬಿ ಲಕ್ಷ್ಮೇ ಗೌಡ ಬಿನ್ ಬಸವೇಗೌಡ	102/1	1–16	0–01 (ಬ)	1–16	0–01(ಬ)	ಖುಷ್ಕಿ	ಸ.ನಂ 108/3	ಸ.ನಂ. 103	ಸ.ನಂ. 99/3,101/2	ಸ.ನಂ.102/2A	
147	ಪHನಿಂಗೇ ಗೌಡ ಬಿನ್ ರಾಮೇಗೌಡ	ಪHನಿಂಗೇ ಗೌಡ ಬಿನ್ ರಾಮೇಗೌಡ	102/2A	1–18	0–01 (ಬ)	1–18	0–01(ಬ)	ಖುಷ್ಕಿ	ಸ.ನಂ.108/7	ಸ.ನಂ. 103	ಸ.ನಂ. 102/1	ಸ.ನಂ.102/2B	
148	ಹಲಗೇ ಗೌಡ ಬಿನ್ ಈರೇಗೌಡ	ಹಲಗೇ ಗೌಡ ಬಿನ್ ಈರೇಗೌಡ	102/2B	1–11	0–02 (ಬ)	1–11	0–02(ಬ)	ಖುಷ್ಕಿ	ಸ.ನಂ 108/7	ಸ.ನಂ. 103	ಸ.ನಂ. 102/2A	ಸ.ನಂ.106/1	
149	ನಿಂಗೇಗೌಡ ಬಿನ್ ರಾಮೇಗೌಡ	ನಿಂಗೇಗೌಡ ಬಿನ್ ರಾಮೇಗೌಡ	103	3–23	0–14 (ಬ) 0–01 (ಅ)	3–23	0–14 (ಬ) 0–01 (ಅ)	ಖುಷ್ಕಿ	ಸ.ನಂ.102/ 1,2A,2B	ಸ.ನಂ. 104/3	ಸ.ನಂ. 98/3	ಸ.ನಂ.106/1	
150	ಧರ್ಮ ಬಿನ್ ಮಂಜೇಗೌಡ	ಧರ್ಮ ಬಿನ್ ಮಂಜೇಗೌಡ ಪರಮೇಶ ಬಿನ್ ಮಂಜೇಗೌಡ	104/1	0–30	0	0–30	0	ಖುಷ್ಕಿ	ಸ.ನಂ.104/2	ಸ.ನಂ. 98/2	ಸ.ನಂ. 97/1	ಸ.ನಂ.105/1	
	ಪರಮೇಶ ಬಿನ್ ಮಂಜೇಗೌಡ			0–30		0–30							
151	ಧರ್ಮ ಬಿನ್ ಮಂಜೇಗೌಡ	ಧರ್ಮ ಬಿನ್ ಮಂಜೇಗೌಡ ಪರಮೇಶ ಬಿನ್ ಮಂಜೇಗೌಡ	104/2	1–19.08	0	1–19.08	0	ಖುಷ್ಕಿ	ಸ.ನಂ .104/3	ಸ.ನಂ .104/1	ಸ.ನ. 97/1,2,3	ಸ.ನಂ .105/1	
	ಪರಮೇಶ ಬಿನ್ ಮಂಜೇಗೌಡ			1–19.08		1–19.08							
152	ರತ್ನಮ್ಮ ಕೋಂ ಲೇಟ್ ಮಂಜೇಗೌಡ	ರತ್ನಮ್ಮ ಕೋಂ ಲೇಟ್ ಮಂಜೇಗೌಡ, ಮಂಜೇಗೌಡ	104/3	1–20	0–01 (ಬ)	1–20	0–01 (ಬ)	ಖುಷ್ಕಿ	ಸ.ನಂ .103	ಸ.ನಂ .104/2	ಸ.ನಂ .97/4,5	ಸ.ನಂ .105/3	
153	ಪದ್ಮಮ್ಮ ಕೋಂ ಲೇಟ್ ನಂಜೇ ಗೌಡ,	ಪದ್ಮಮ್ಮ ಕೋಂ ಲೇಟ್ ನಂಜೇ ಗೌಡ,ರಂಗೇಗೌಡ ಬಿನ್ ಲೇಟ್ ಮರೀಗೌಡ, ಶಿವೇಗೌಡ ಬಿನ್ ಲೇಟ್ ಅನ್ನೇಗೌಡ, ಮಂಜೇಗೌಡ ಬಿನ್ ಲೇಟ್ ಅಣ್ಣೇಗೌಡ, ಅಣ್ಣಪ್ಪ ಬಿನ್ ಲೇಟ್ ಅಣ್ಣೇಗೌಡ, ಪುಟ್ಟೇಗೌಡ ಬಿನ್ ಲೇಟ್ ಅಣ್ಣೆಗೌಡ, ಜಗದೀಶ ಬಿನ್ ಲೇಟ್ ಅಣ್ಣೇಗೌಡ, ಜಗನ್ನಾಥ ಬಿನ್ ಲೇಟ್ ಅಣ್ಣೇಗೌಡ.	105/1	0–20	0–08 (ಬ)	0–20	0–08 (ಬ))	ಖುಷ್ಕಿ	ಸ.ನಂ .105/2,3	ಸ.ನಂ .94	ಸ.ನಂ .104/1,2	ಸ.ನಂ .87/3	
	ರಂಗೇಗೌಡ ಬಿನ್ ಲೇಟ್ ಮರೀಗೌಡ, ಶಿವೇಗೌಡ ಬಿನ್ ಲೇಟ್ ಅಣ್ಣೇಗೌಡ, ಮಂಜೇಗೌಡ ಬಿನ್ ಲೇಟ್ ಅಣ್ಣೇಗೌಡ, ಅಣ್ಣಪ್ಪ ಬಿನ್ ಲೇಟ್ ಅಣ್ಣೇಗೌಡ, ಪುಟ್ಟೇಗೌಡ ಬಿನ್ ಲೇಟ್ ಅಣ್ಣೆಗೌಡ, ಜಗದೀಶ ಬಿನ್ ಲೇಟ್ ಅಣ್ಣೇಗೌಡ, ಜಗನ್ನಾಥ ಬಿನ್ ಲೇಟ್ ಅಣ್ಣೇಗೌಡ.		5–05		5–05							
154	ಜಗನ್ನಾಥ್ ಬಿನ್ ಅಣ್ಣೇಗೌಡ	ಜಗನ್ನಾಥ್ ಬಿನ್ ಅಣ್ಣೇಗೌಡ	105/2	0–20	0	0–20	0	ಖುಷ್ಕಿ	ಸ.ನಂ.106/2	ಸ.ನಂ.105/1	ಸ.ನಂ.105/3	ಸ.ನಂ. 87/3	
155	ನಿಂಗೇಗೌಡ ಬಿನ್ ರಾಮೇಗೌಡ	ನಿಂಗೇಗೌಡ ಬಿನ್ ರಾಮೇಗೌಡ	106/1	4–04	0–08 (ಬ)	4–04	0–08 (ಬ)	ಖುಷ್ಕಿ	ಸ.ನಂ.107/2	ಸ.ನಂ.105/3	ಸ.ನಂ. 103, 102/2B	ಸ.ನಂ. 106/2	
156	ಬಿಳಿಯಮ್ಮ ಕೋಂ ಲೇಟ್ ಮಲ್ಲೇಶ್ ಗೌಡ	ಬಿಳಿಯಮ್ಮ ಕೋಂ ಲೇಟ್ ಮಲ್ಲೇಶ್ ಗೌಡ	106/2	2–00	0–03 (ಬ))	2–00	0–03 (ಬ))	ಖುಷ್ಕಿ	ಸ.ನಂ.107/2	ಸ.ನಂ. 105/2	ಸ.ನಂ. 106/1	ಸ.ನಂ. 86	
157	ಕೆಂಪೇಗೌಡ ಬಿನ್ ಹನುಮಂತೇಗೌಡ	ಕೆಂಪೇಗೌಡ ಬಿನ್ ಹನುಮಂತೇಗೌಡ	107	6–18	0–01(ಅ)	6–18	0–01 (ಅ)	ಖುಷ್ಕಿ	ಸ.ನಂ.111/1	ಸ.ನಂ.106/1,2	ಸ.ನಂ.108/7	ಸ.ನಂ.85	
158	ಶಿವಣ್ಣ ಬಿನ್ ಬಸವೇಗೌಡ	ಶಿವಣ್ಣ ಬಿನ್ ಬಸವೇಗೌಡ	108/1	1–00	0	1–00	0	ಖುಷ್ಕಿ	ಸ.ನಂ.110/3,4	ಸ.ನಂ.101/1,2	ಸ.ನಂ.109/2	ಸ.ನಂ.108/2	
159	ಪುಟ್ಟಣ್ಣಯ್ಯ ಬಿನ್ ಬಸವೇಗೌಡ	ಪುಟ್ಟಣ್ಣಯ್ಯ ಬಿನ್ ಬಸವೇಗೌಡ	108/2	0–35	0	0–35	0	ಖುಷ್ಕಿ	ಸ.ನಂ.110/5,1	ಸ.ನಂ.101/2	ಸ.ನಂ.109/2	ಸ.ನಂ.108/3	
160	ರಾಜೇಗೌಡ ಕೆ ಬಿನ್ ಗುಂಡೇ ಗೌಡ	ರಾಜೇಗೌಡ ಕೆ ಬಿನ್ ಗುಂಡೇ ಗೌಡ	108/3	1–29	0	1–29	0	ಖುಷ್ಕಿ	ಸ.ನಂ.108/4	ಸ.ನಂ.101/2,1	ಸ.ನಂ.108/2	ಸ.ನಂ.108/7	
161	ಲಕ್ಷ್ಮಮ್ಮ ಕೋಂ ಲೇಟ್ ವೆಂಕಟೇ ಗೌಡ	ಲಕ್ಷ್ಮಮ್ಮ ಕೋಂ ಲೇಟ್ ವೆಂಕಟೇ ಗೌಡ	108/4	0–05	0	0–05	0	ಖುಷ್ಕಿ	ಸ.ನಂ.110/1,2	ಸ.ನಂ.108/3	ಸ.ನಂ.108/2	ಸ.ನಂ.108/7	
162	ಮೊಗಣ್ಣ ಗೌಡ ಬಿನ್ ಲಚ್ಮೇಗೌಡ	ಮೊಗಣ್ಣ ಗೌಡ ಬಿನ್ ಲಚ್ಮೇಗೌಡ	108/5	0–05	0	0–05	0	ಖುಷ್ಕಿ	ಸ.ನಂ.110/2	ಸ.ನಂ.108/7	ಸ.ನಂ. 108/4	ಸ.ನಂ.108/6	
163	ಬಸವೇಗೌಡ ಬಿನ್ ಲಚ್ಮೇಗೌಡ	ಬಸವೇಗೌಡ ಬಿನ್ ಲಚ್ಮೇಗೌಡ	108/6	0–01	0	0–01	0	ಖುಷ್ಕಿ	ಸ.ನಂ.110/2	ಸ.ನಂ.108/7	ಸ.ನಂ. 108/5	ಸ.ನಂ.107/3	
164	ಸಿದ್ದಲಿಂಗೇಗೌಡ ಬಿನ್ ಲಚ್ಮೇಗೌಡ	ಸಿದ್ದಲಿಂಗೇಗೌಡ ಬಿನ್ ಲಚ್ಮೇಗೌಡ	108/7	1–29	0	1–29	0	ಖುಷ್ಕಿ	ಸ.ನಂ.108/5,6	ಸ.ನಂ.102/2B, 2A	ಸ.ನಂ. 108/3	ಸ.ನಂ.107/3	
165	ನಿಂಗೇ ಗೌಡ ಬಿನ್ ರಾಮೇಗೌಡ	ನಿಂಗೇ ಗೌಡ ಬಿನ್ ರಾಮೇಗೌಡ	109/1	3–28	0	3–28	0	ಖುಷ್ಕಿ	ಸ.ನಂ.116/3, 4,5,1	ಸ.ನಂ 119 ಕೆರೆ	ಸ.ನಂ 119 ಕೆರೆ	ಸ.ನಂ.109/2	
166	ಕೆ.ಹೆಚ್ ಮಂಜೇಗೌಡ ಬಿನ್ ಹನುಮೇ ಗೌಡ	ರಾಮೇಗೌಡ, ಸಿ.ಹೆಚ್ ಮಂಜೇಗೌಡ ಬಿನ್ ಹನುಮೇ ಗೌಡ	109/2	0–15.12	0	0–15.12	0	ಖುಷ್ಕಿ	ಸ.ನಂ.116/2	ಸ.ನಂ 100/1,2	ಸ.ನಂ 109/1	ಸ.ನಂ. 108/1,110/3	
167	ಧರಣೇಂದ್ರ ಗೌಡ ಬಿನ್ ಹನುಮೇ ಗೌಡ	ಧರಣೇಂದ್ರ ಗೌಡ ಬಿನ್ ಹನುಮೇ ಗೌಡ	109/3	0–15.12	0	0–15.12	0	ಖುಷ್ಕಿ	ಸ.ನಂ 109/4	ಸ.ನಂ. 109/2	ಸ.ನಂ. 109/1	ಸ.ನಂ.109/6	
168	ಲಕ್ಷ್ಮೇ ಗೌಡ ಬಿನ್ ಹನುಮಂತೇ ಗೌಡ	ಲಕ್ಷ್ಮೇ ಗೌಡ ಬಿನ್ ಹನುಮಂತೇ ಗೌಡ	109/4	0–16	0	0–16	0	ಖುಷ್ಕಿ	ಸ.ನಂ 109/5	ಸ.ನಂ 109/3	ಸ.ನಂ 109/1	ಸ.ನಂ.109/6	
169	ವೆಂಕಟರಾಮು ಬಿನ್ ಹನುಮೇಗೌಡ	ವೆಂಕಟರಾಮು ಬಿನ್ ಹನುಮಂತೇಗೌಡ	109/5	0–16	0	0–16	0	ಖುಷ್ಕಿ	ಸ.ನಂ.116	ಸ.ನಂ. 109/4	ಸ.ನಂ. 109/1	ಸ.ನಂ.109/6	
170	ಯಶೋದಮ್ಮ ಕೋಂ ಲೋಕೇಶ್	ಯಶೋದಮ್ಮ ಕೋಂ ಲೋಕೇಶ್ ಗಿಡಮ್ಮ ಕೋಂ ರಾಮೇಗೌಡ ಚಂದನ ಬಿನ್ ರಾಮೇಗೌಡ, ಕಮಲಮ್ಮ ಕೋಂ ರಾಮೇಗೌಡ, ಚಲುವಮ್ಮ ಕೋಂ ಚಂದ್ರಪ್ಪ	109/6	0–12.08	0	0–12.08	0	ಖುಷಿ	ಸ.ನಂ.116	ಸ.ನಂ. 100	ಸ.ನಂ. 109/ 2,3,4,5	ಸ.ನಂ.110,108	
	ಗಿಡಮ್ಮ ಕೋಂ ರಾಮೇಗೌಡ			0–12.08		0–12.08							
	ಚಂದನ ಬಿನ್ ರಾಮೇಗೌಡ,			0–12.08		0–12.08							
	ಕಮಲಮ್ಮ ಕೋಂ ರಾಮೇಗೌಡ			0–12.08		0–12.08							
	ಚಲುವಮ್ಮ ಕೋಂ ಚಂದ್ರಪ್ಪ			0–13.08		0–13.08							
171	ಶಿವಣ್ಣ ಬಿನ್ ಬಸವೇಗೌಡ	ಶಿವಣ್ಣ ಬಿನ್ ಬಸವೇಗೌಡ	110/1	1–24	0	1–24	0	ಖುಷ್ಕಿ	ಸ.ನಂ.115	ಸ.ನಂ. 108/3,2	ಸ.ನಂ. 110/5	ಸ.ನಂ.110/2	
172	ಪುಟ್ಟಣ್ಣಯ್ಯ ಬಿನ್ ಬಸವೇಗೌಡ	ಪುಟ್ಟಣ್ಣಯ್ಯ ಬಿನ್ ಬಸವೇಗೌಡ	110/2	1–29	0	1–29	0	ಖುಷ್ಕಿ	ಸ.ನಂ 115	ಸ.ನಂ. 108/5,6	ಸ.ನಂ. 110/1	ಸ.ನಂ.111/2	
173	ಲಕ್ಷ್ಮಮ್ಮ ಕೋಂ ದಿವಂಗತ ವೆಂಕಟೇಗೌಡ	ಲಕ್ಷ್ಮಮ್ಮ ಕೋಂ ದಿವಂಗತ ವೆಂಕಟೇಗೌಡ	110/3	1–24	0	1–24	0	ಖುಷ್ಕಿ	ಸ.ನಂ.115	ಸ.ನಂ. 108/1	ಸ.ನಂ. 109/2	ಸ.ನಂ.110/4	
174	ಮೊಗಣ್ಣ ಗೌಡ ಬಿನ್ ಲಚ್ಮೇಗೌಡ	ಮೊಗಣ್ಣ ಗೌಡ ಬಿನ್ ಲಚ್ಮೇಗೌಡ	110/4	1–24	0	1–24	0	ಖುಷ್ಕಿ	ಸ.ನಂ.115	ಸ.ನಂ. 108/1	ಸ.ನಂ. 110/3	ಸ.ನಂ.110/5	
175	ಬಸವೇಗೌಡ ಬಿನ್ ಲಚ್ಮೇಗೌಡ	ಬಸವೇಗೌಡ ಬಿನ್ ಲಚ್ಮೇಗೌಡ	110/5	0–07	0	0–07	0	ಖುಷ್ಕಿ	ಸ.ನಂ.115	ಸ.ನಂ. 108/2	ಸ.ನಂ. 110/4	. .110/1	
176	ಹನುಮಂತೇಗೌಡ ಬಿನ್ ಈರತ್ತೇಗೌಡ	ಹನುಮಂತೇಗೌಡ ಬಿನ್ ಈರತ್ತೇಗೌಡ	111/1	3–04	0	3–04	0	ಖುಷ್ಕಿ	ಸ.ನಂ.111/2	ಸ.ನಂ. 107/3	ಸ.ನಂ. 111/2	ಸ.ನಂ.84	
177	ಬಸವೇಗೌಡ ಬಿನ್ ಲಚ್ಮೇಗೌಡ	ಬಸವೇಗೌಡ ಬಿನ್ ಲಚ್ಮೇಗೌಡ ಕೆ ಸಿ ಆನಂದ ಬಿನ್ ಲೇಟ್ ಚಂದ್ರೇಗೌಡ ಕೆ.ಎಲ್	111/2	1–21	0	1–21	0	ಖುಷ್ಕಿ	ಸ.ನಂ.112/5,4, 3,2,1	ಸ.ನಂ. 111/1	ಸ.ನಂ. 110/2	ಸ.ನಂ.84	
	ಕೆ ಸಿ ಆನಂದ ಬಿನ್ ಲೇಟ್ ಚಂದ್ರೇಗೌಡ ಕೆ.ಎಲ್			1–37		1–37							
178	ಕಿರಣ್ ಕೆ.ಎಲ್ ಬಿನ್ ಲಕ್ಷ್ಮೇ ಗೌಡ ಕೆ.ಬಿ	ಕಿರಣ್ ಕೆ.ಎಲ್ ಬಿನ್ ಲಕ್ಷ್ಮೇ ಗೌಡ ಕೆ.ಬಿ	112/1	3–00	0	3–00	0	ಖುಷ್ಕಿ	ಸ.ನಂ.113/2	ಸ.ನಂ 111/2	ಸ.ನಂ 112/2	ಸ.ನಂ.83	
179	ಲಕ್ಷ್ಮಮ್ಮ ಕೋಂ ಲೇಟ್ ಮಾವಿನಕೆರೆ ಗೌಡ	ಲಕ್ಷ್ಮಮ್ಮ ಕೋಂ ಲೇಟ್ ಮಾವಿನಕೆರೆ ಗೌಡ, ಕೆ.ಜಿ ಕೃಷ್ಣೇಗೌಡ– ಲೇ ಗಿಡ್ಡೆಗೌಡ, ಬೆಟ್ಟೇಗೌಡ– ಪಾಪೇಗೌಡ, ಕೆ.ಪಿ ಪ್ರಕಾಶ್– ಲೇ ಪಾಪೇಗೌಡ	112/2	1–36	0	1–36	0	ಖುಷ್ಕಿ	ಸ.ನಂ 113/2	ಸ.ನಂ 111/2	ಸ.ನಂ 112/3	ಸ.ನಂ.112/1	
180	ಕೆ.ಜಿ.ಕೃಷ್ಣೇಗೌಡ ಬಿನ್ ಲೇಟ್ ಗಿಡ್ಡೆ ಗೌಡ	ಕೆ.ಜಿ.ಕೃಷ್ಣೇಗೌಡ ಬಿನ್ ಲೇಟ್ ಗಿಡ್ಡೆ ಗೌಡ	112/3	0–33	0	0–33	0	ಖುಷ್ಕಿ	ಸ.ನಂ 113/1	ಸ.ನಂ 111/2	ಸ.ನಂ 112/4	ಸ.ನಂ.112/2	
181	ಬೆಟ್ಟೇ ಗೌಡ ಬಿನ್ ಲೇಟ್ ಪಾಪೇಗೌಡ	ಬೆಟ್ಟೇ ಗೌಡ ಬಿನ್ ಲೇಟ್ ಪಾಪೇಗೌಡ	112/4	0–20	0	0–20	0	ಖುಷ್ಕಿ	ಸ.ನಂ 113/1	ಸ.ನಂ 111/2	ಸ.ನಂ 112/5	ಸ.ನಂ.112/3	
182	ಕೆ.ಪಿ.ಪ್ರಕಾಶ್ ಬಿನ್ ಲೇಟ್ ಪಾಪೇಗೌಡ	ಕೆ.ಪಿ.ಪ್ರಕಾಶ್ ಬಿನ್ ಲೇಟ್ ಪಾಪೇಗೌಡ	112/5	0–20	0	0–20	0	ಖುಷ್ಕಿ	ಸ.ನಂ 113/1	ಸ.ನಂ 111/2	ಸ.ನಂ 115	ಸ.ನಂ.112/4	
183	ಅಣ್ಣೇಗೌಡ ಬಿನ್ ಹನುಮಂತೇಗೌಡ	ಅಣ್ಣೇಗೌಡ ಬಿನ್ ಹನುಮಂತೇಗೌಡ	113/1	2–00	0	2–00	0	ಖುಷ್ಕಿ	ರಸ್ತೆ	ಸ.ನಂ 112/5,4,3	ಸ.ನಂ 114/2,3	ಸ.ನಂ 113/2,4	
184	ಶೇಷಮ್ಮ ಕೋಂ ಯಲ್ಲರಾಜು ಟಿ.ಎಸ್	ಶೇಷಮ್ಮ ಕೋಂ ಯಲ್ಲರಾಜು ಟಿ.ಎಸ್	113/2	0–04.08	0	0–04.08	0	ಖುಷ್ಕಿ	ಸ.ನಂ.113/4,3	ಸ.ನಂ. 112/2,1	ಸ.ನಂ 113/1	ಸ.ನಂ.82	
185	ನಾಗೇಶ್ ಎಂ ಬಿನ್ ಲೇಟ್ ಮರೀ ಗೌಡ	ನಾಗೇಶ್ ಎಂ ಬಿನ್ ಲೇಟ್ ಮರೀ ಗೌಡ	113/4	0–14	0	0–14	0	ಖುಷ್ಕಿ	ರಸ್ತೆ	ಸ.ನಂ 113/2	ಸ.ನಂ 113/1	ಸ.ನಂ.113/ 3,113/5	
186	ಆರ್ ರಜತ್ ಬಿನ್ ಆರ್ ರವೀಶ್	ಆರ್ ರಜತ್ ಬಿನ್ ಆರ್ ರವೀಶ್	113/5	0–32	0	0–32	0	ಖುಷ್ಕಿ	ರಸ್ತೆ	ಸ.ನಂ 113/3	ಸ.ನಂ 113/4	ಸ.ನಂ.82	
187	ಆರ್ ರಜತ್ ಬಿನ್ ಆರ್ ರವೀಶ್	ಆರ್ ರಜತ್ ಬಿನ್ ಆರ್ ರವೀಶ್	113/6	0–13	0	0–13	0	ಖುಷ್ಕಿ	ರಸ್ತೆ	ಸ.ನಂ 112	ಸ.ನಂ 113/7	ಸ.ನಂ.113/5	
188	ಲತಾ ಕೋಂ ಅಶೋಕ್ ಕುಮಾರ್	ಲತಾ ಕೋಂ ಅಶೋಕ್ ಕುಮಾರ್	113/7	0–20	0	0–20	0	ಖುಷ್ಕಿ	ರಸ್ತೆ	ಸ.ನಂ 112	ಸ.ನಂ 113/8	ಸ.ನಂ.113/6	
189	ಸತೀಶ್ ಜಿ. ಬಿನ್ ಪಾರಸ್ ಮಲ್	ಸತೀಶ್ ಜಿ. ಬಿನ್ ಪಾರಸ್ ಮಲ್	113/8	0–32	0	0–32	0	ಖುಷ್ಕಿ	ರಸ್ತೆ	ಸ.ನಂ 112	ಸ.ನಂ 114	ಸ.ನಂ.113/7	
190	ಎಂ ನಾಗೇಶ್ ಬಿನ್ ಲೇಟ್ ಮರೀಗೌಡ	ಎಂ ನಾಗೇಶ್ ಬಿನ್ ಲೇಟ್ ಮರೀಗೌಡ	113/9	0–25	0	0–25	0	ಖುಷ್ಕಿ	ರಸ್ತೆ	ಸ.ನಂ 112	ಸ.ನಂ 114	ಸ.ನಂ. 113/8	
191	ಎಂ ನಾಗೇಶ್ ಬಿನ್ ಲೇಟ್ ಮರೀಗೌಡ	ಎಂ ನಾಗೇಶ್ ಬಿನ್ ಲೇಟ್ ಮರೀಗೌಡ	113/10	0–08.04	0	0–08.04	0	ಖುಷ್ಕಿ					
192	ಎಂ ನಾಗೇಶ್ ಬಿನ್ ಲೇಟ್ ಮರೀಗೌಡ	ಎಂ ನಾಗೇಶ್ ಬಿನ್ ಲೇಟ್ ಮರೀಗೌಡ	113/11	0–13.08	0	0–13.08	0	ಖುಷ್ಕಿ					
193	ಎಂ ನಾಗೇಶ್ ಬಿನ್ ಲೇಟ್ ಮರೀಗೌಡ	ಎಂ ನಾಗೇಶ್ ಬಿನ್ ಲೇಟ್ ಮರೀಗೌಡ	113/12	0–05.04	0

Police get two days custody of Cong. leader Rajeev Gowda

The Hindu Bureau
BENGALURU

A day after Congress leader Rajeev Gowda was remanded in judicial custody after being arrested near the Kerala border, the Shidlaghatta Judicial Magistrate First Class (JMFC) court on Wednesday granted two days of police custody for further investigation.

The court rejected Gowda's bail application and accepted the prosecution's submission seeking his custodial interrogation.

The police are likely to take him into custody on Thursday to probe the circumstances surrounding the incident, including his alleged escape routes and the possible involvement of others who may have assisted him while he was absconding.

Earlier, the police had arrested Michael, an industrialist from Mangaluru, for allegedly providing shelter to Gowda and was granted bail.

The case
The case pertains to the removal of a movie banner of a film starring Zaid Khan, son of Karnataka Minister Zameer Ahmed Khan. According to the complaint, Gowda allegedly called Sidlaghatta Municipal Commissioner Amrutha Gowda, abused her, and issued threats after the banner was taken down.

FIR registered
Based on the complaint filed by Ms. Amrutha, the police registered an FIR on January 14. Following this, Gowda reportedly went absconding.

His anticipatory bail plea was earlier rejected by the trial court and subsequently, the Karnataka High Court Bench also dismissed his petition seeking to quash the FIR and strongly criticised his conduct.

Earlier, the Karnataka Pradesh Congress Committee (KPCC) suspended Gowda, who was the party's Sidlaghatta Assembly candidate in the 2023 elections.

The controversy escalated after audio recordings, allegedly featuring Gowda threatening the municipal commissioner, surfaced on Wednesday.

The clips went viral on social media, triggering protests by municipal employees and drawing sharp political reactions across the State.

Nine injured, four seriously, in dog attack in Dharwad

The Hindu Bureau
HUBBALLI

Nine people were injured, four, including a five-year-old boy, seriously, in a rabid dog attack at Shiradi Layout near University of Agricultural Sciences here on Wednesday.

Canine killed
An enraged public killed the rabid dog with stones.

The victims have suffered multiple wound marks on their bodies.

Sheetal Kabadi, Gangavva Uppar, Laxmi Madar and five-year-old Rishik who have suffered serious injuries are being treated at the District Civil Hospital along with five who have sustained comparatively fewer injuries.

Dog menace
Complaining about the menace of stray dogs in the locality, the residents accused the municipal corporation and the local gram panchayat of inaction despite repeated appeals.

The residents said that as Shiradi Layout is on the periphery of the municipal corporation limits, neither the civic authorities nor the gram panchayat officials have responded to their problem.

No action has been taken on the menace of stray dog despite complaints being filed a fortnight ago, they said.

195	ಲತಾ ಆನಂದ್ ಬಿನ್ ಲೇಟ್ ಹೆಚ್.ಬಿ ಆದಿರಾಜಯ್ಯ, ಕೋಂ ಆನಂದ್ ಜೈನ್	ಲತಾ ಆನಂದ್ ಬಿನ್ ಲೇಟ್ ಹೆಚ್. ಬಿ ಆದಿ ರಾಜಯ್ಯ, ಕೋಂ ಆನಂದ್ ಜೈನ್	114/1	1-01	0	1-01	0	ಖುಷ್ಕಿ	ಸ.ನಂ 114/6	ಸ.ನಂ 115	ಸ.ನಂ 117/3A	ಸ.ನಂ 114/3	
	ಎಚ್ ಎ ಜ್ವಾಲಾ ಬಿನ್ ಲೇಟ್ ಎಚ್ ಬಿ ಆದಿರಾಜಯ್ಯ ಕೋಂ ಎಸ್.ಪಿ ಗುಣಪಾಲ್	ಎಚ್ ಎ ಜ್ವಾಲಾ ಬಿನ್ ಲೇಟ್ ಎಚ್ ಬಿ ಆದಿರಾಜಯ್ಯ ಕೋಂ ಎಸ್.ಪಿ ಎಸ್.ಪಿ ಗುಣಪಾಲ್		1-00		1-00							
	ಎಚ್ ಎ ಲತಾ ಬಿನ್ ಆದಿರಾಜಯ್ಯ ಎಚ್ ಎಸ್	ಎಚ್ ಎ ಲತಾ ಬಿನ್ ಆದಿರಾಜಯ್ಯ ಎಚ್ ಎಸ್		1-08		1-08							
196	ಎಚ್ ಎ ಉಷಾ ಕೋಂ ಎಚ್ ಎ ಜ್ವಾಲೇಂದ್ರಕುಮಾರ್	ಎಚ್ ಎ ಉಷಾ ಕೋಂ ಎಚ್ ಎ ಜ್ವಾಲೇಂದ್ರಕುಮಾರ್	114/2	1-00	0	1-00	0	ಖುಷ್ಕಿ	ರಸ್ತೆ	ಸ.ನಂ 114/3	ಸ.ನಂ 114/	ಸ.ನಂ 113/1	
197	ಸಂಗೀತ ಕೋಂ ಹೆಚ್.ಎ ನಾಗರಾಜು	ಸಂಗೀತ ಕೋಂ ಹೆಚ್.ಎ ನಾಗರಾಜು	114/3	1-14	0	1-14	0	ಖುಷ್ಕಿ	ಸ.ನಂ.114/ 5,4,2	ಸ.ನಂ 115	ಸ.ನಂ. 114/1	ಸ.ನಂ 113/1	
198	ಕೆ ಬಿ ಲಕ್ಷ್ಮೇ ಗೌಡ ಬಿನ್ ಬಸವೇಗೌಡ	ಕೆ ಬಿ ಲಕ್ಷ್ಮೇ ಗೌಡ ಬಿನ್ ಬಸವೇಗೌಡ	115	6-07	0	6-07	0	ಖುಷ್ಕಿ	ಸ.ನಂ.114/1,3	ಸ.ನಂ 110/3, 4,5,1,2	ಸ.ನಂ 116/2	ಸ.ನಂ 112/5	
199	ಯಶೋದಮ್ಮ ಕೋಂ ಲೇಟ್ ವೆಂಕಟೇಶ	ಯಶೋದಮ್ಮ ಕೋಂ ಲೇಟ್ ವೆಂಕಟೇಶ, ಹನುಂತೇಗೌಡ	116/1	0-10	0	0-10	0	ಖುಷ್ಕಿ	ಸ.ನಂ 117/1A	ಸ.ನಂ 109/1	ಸ.ನಂ 116/5	ಸ.ನಂ 116/2	
200	ಗೌರಮ್ಮ ಕೋಂ ಲೇಟ್ ಮಂಜೇಗೌಡ	ಗೌರಮ್ಮ ಕೋಂ ಲೇಟ್ ಮಂಜೇಗೌಡ	116/2	0-30.08	0	0-30.08	0	ಖುಷ್ಕಿ	ಸ.ನಂ.117/ 2A,3A	ಸ.ನಂ 109/2	ಸ.ನಂ 116/1	ಸ.ನಂ 115	
201	ರಂಗಸ್ವಾಮಿ ಬಿನ್ ಲೇಟ್ ತಮ್ಮಯ್ಯಪ್ಪ	ರಂಗಸ್ವಾಮಿ ಬಿನ್ ಲೇಟ್ ತಮ್ಮಪ್ಪಯ್ಯ	116/3	0-30.08	0	0-30.08	0	ಖುಷ್ಕಿ	ಸ.ನಂ.117/2	ಸ.ನಂ. 109/1	ಸ.ನಂ 118/3	ಸ.ನಂ 116/4	
202	ಸೋಮೆಗೌಡ ಬಿನ್ ಲೇಟ್ ತಮ್ಮಯ್ಯಪ್ಪ	ಸೋಮೆಗೌಡ ಬಿನ್ ಲೇಟ್ ತಮ್ಮಪ್ಪಯ್ಯ	116/4	0-20.08	0	0-20.08	0	ಖುಷ್ಕಿ	ಸ.ನಂ.117/2	ಸ.ನಂ 109/1	ಸ.ನಂ 116/3	ಸ.ನಂ 116/5	
203	ದಿನೇಶ ಬಿನ್ ಲೇಟ್ ತಮ್ಮಯ್ಯಪ್ಪ	ದಿನೇಶ ಬಿನ್ ಲೇಟ್ ತಮ್ಮಪ್ಪಯ್ಯ	116/5	0-30.08	0	0-30.08	0	ಖುಷ್ಕಿ	ಸ.ನಂ.117/2	ಸ.ನಂ 109/1	ಸ.ನಂ 116/4	ಸ.ನಂ 116/1	
204	ರವಿಕುಮಾರ ಎಸ್ ಜೆ ಬಿನ್ ಜಯಪ ಗೌಡ	ರವಿಕುಮಾರ ಎಸ್ ಜೆ ಬಿನ್ ಜಯಪ ಗೌಡ	116/6	0-10	0	0-10	0	ಖುಷ್ಕಿ	ಸ.ನಂ.117	ಸ.ನಂ 116/4	ಸ.ನಂ 116/3	ಸ.ನಂ 116/5	
205	ರಂಗೇಗೌಡ ಬಿನ್ ಗಿಡ್ಡೆ ಗೌಡ ಪಾಪೇಗೌಡ ಬಿನ್ ಗಿಡ್ಡೇಗೌಡ ಹನುಮಂತೇಗೌಡ ಬಿನ್ ಗಿಡ್ಡೆಗೌಡ ಕೃಷ್ಣೇಗೌಡ ಬಿನ್ ಜವರಮ್ಮ	ರಂಗೇಗೌಡ ಬಿನ್ ಗಿಡ್ಡೆ ಗೌಡ ಪಾಪೇಗೌಡ ಬಿನ್ ಗಿಡ್ಡೇಗೌಡ ಹನುಮಂತೇಗೌಡ ಬಿನ್ ಗಿಡ್ಡೆಗೌಡ ಕೃಷ್ಣೇಗೌಡ ಬಿನ್ ಜವರಮ್ಮ	116/9	1-35	0	1-35	0	ಖುಷ್ಕಿ	ಸ.ನಂ.116/6	ಸ.ನಂ 116/6	ಸ.ನಂ 116/8	ಸ.ನಂ 116/6	
206	ಲಕ್ಷ್ಮಮ್ಮ ಕೋಂ ಲೇಟ್ ಕೆಂಗೇ ಗೌಡ	ಲಕ್ಷ್ಮಮ್ಮ ಕೋಂ ಲೇಟ್ ಕೆಂಗೇ ಗೌಡ	117/1	1-26	0	1-26	0	ಖುಷ್ಕಿ	ರಸ್ತೆ	ಸ.ನಂ 116	ಸ.ನಂ 117/8,9,10,11	ಸ.ನಂ 114	
207	ಬೆಟ್ಟೇ ಗೌಡ ಬಿನ್ ಪಾಪೇಗೌಡ	ಬೆಟ್ಟೇ ಗೌಡ ಬಿನ್ ಪಾಪೇಗೌಡ ಪಾಪೇಗೌಡ, ಮಾವಿನಕೆರೆಗೌಡ ಲಚ್ಚೆಗೌಡ, ಕೃಷೇಗೌಡ, ರಂಗೇಗೌಡ	117/2	0-09.08	0	0-09.08	0	ಖುಷ್ಕಿ	ರಸ್ತೆ	ಸ.ನಂ.116	ಸ.ನಂ.. 117/5	ಸ.ನಂ.117/6	
208	ಕೆ ಜಿ ನಾರಾಯಣ ಬಿನ್ ಗೌಡೇಗೌಡ	ಕೆ ಜಿ ನಾರಾಯಣ ಬಿನ್ ಗೌಡೇಗೌಡ	117/3	0-33	0	0-33	0	ಖುಷ್ಕಿ	ರಸ್ತೆ	ಸ.ನಂ.116	ಸ.ನಂ.117/1	ಸ.ನಂ.117/4	
209	ಕೆ ಜಿ ಆನಂದಕುಮಾರ್ ಬಿನ್ ಗೌಡ ಗೌಡ	ಕೆ ಜಿ ಆನಂದಕುಮಾರ್ ಬಿನ್ ಗೌಡ ಗೌಡ	117/4	0-33	0	0-33	0	ಖುಷ್ಕಿ	ರಸ್ತೆ	ಸ.ನಂ.116	ಸ.ನಂ.117/3	ಸ.ನಂ.117/4	
210	ಜಯಮ್ಮ ಕೋಂ ಲೇಟ್ ರಂಗೇಗೌಡ	ಜಯಮ್ಮ ಕೋಂ ಲೇಟ್ ರಂಗೇಗೌಡ	117/5	0-19	0	0-19	0	ಖುಷ್ಕಿ	ರಸ್ತೆ	ಸ.ನಂ.116	ಸ.ನಂ.118	ಸ.ನಂ.117/2	
211	ಪ್ರಕಾಶ ಬಿನ್ ಪಾಪೇಗೌಡ	ಪ್ರಕಾಶ ಬಿನ್ ಪಾಪೇಗೌಡ	117/6	0-09.08	0	0-09.08	0	ಖುಷ್ಕಿ	ರಸ್ತೆ	ಸ.ನಂ.116	ಸ.ನಂ.117/2	ಸ.ನಂ.117/7	
212	ಲಕ್ಷ್ಮಮ್ಮ ಕೋಂ ಲೇಟ್ ಮಾವಿನಕೆರೆ ಗೌಡ	ಲಕ್ಷ್ಮಮ್ಮ ಕೋಂ ಲೇಟ್ ಮಾವಿನಕೆರೆ ಗೌಡ	117/7	0-19	0	0-19	0	ಖುಷ್ಕಿ	ರಸ್ತೆ	ಸ.ನಂ.116	ಸ.ನಂ.117/6	ಸ.ನಂ.117/8,9,10,11	
213	ಕೆ ಜಿ ಲಕ್ಷ್ಮೇ ಗೌಡ ಬಿನ್ ಗಿಡ್ಡೇ ಗೌಡ	ಕೆ ಜಿ ಲಕ್ಷ್ಮೇ ಗೌಡ ಬಿನ್ ಗಿಡ್ಡೇ ಗೌಡ	117/8	0-04	0	0-04	0	ಖುಷ್ಕಿ	ರಸ್ತೆ	ಸ.ನಂ.117/9	ಸ.ನಂ.117/7	ಸನ 117/1	
214	ಕೆ ಎಲ್ ಮೀನಾ ಕೋಂ ಲೇ ಸುದರ್ಶನ್	ಕೆ ಎಲ್ ಮೀನಾ ಕೋಂ ಲೇ ಸುದರ್ಶನ್	117/9	0-05	0	0-05	0	ಖುಷ್ಕಿ	ಸ.ನಂ. 117/8	ಸ.ನಂ.117/10	ಸ.ನಂ.117/7	ಸ.ನಂ. 117/1	
215	ಕೆ ಎಲ್ ವೇಧ ಕೋಂ ಜಯಣ್ಣ	ಕೆ ಎಲ್ ವೇಧ ಕೋಂ ಜಯಣ್ಣ	117/10	0-05	0	0-05	0	ಖುಷ್ಕಿ	ಸ.ನಂ.117/9	ಸ.ನಂ.117/11	ಸ.ನಂ.117/7	ಸ.ನಂ. 117/1	
216	ಕೆ ಎಲ್ ಹರೀಶ ಬಿನ್ ಕೆ .ಜಿ ಲಕ್ಷ್ಮೇಗೌಡ	ಕೆ ಎಲ್ ಹರೀಶ ಬಿನ್ ಕೆ .ಜಿ ಲಕ್ಷ್ಮೇಗೌಡ	117/11	0-05	0	0-05	0	ಖುಷ್ಕಿ	ಸ.ನಂ.117/10	ಸ.ನಂ.116	ಸ.ನಂ.117/7	ಸ.ನಂ. 117/1	
217	ಯೋಗೇಶ್ ಗೌಡ ಬಿನ್ ಲೇ ನಿಂಗೇ ಗೌಡ	ಯೋಗೇಶ್ ಗೌಡ ಬಿನ್ ಲೇ ನಿಂಗೇ ಗೌಡ ಕೆ.ಟಿ ಶ್ರೀನಿವಾಸ ಬಿನ್ ಲೇ ತಿಮ್ಮೆಗೌಡ ಧರ್ಮೇಗೌಡ ಬಿನ್ ಲೇ ತಿಮ್ಮೇಗೌಡ	120/1	1-18.08	0	1-18.08	0	ಖುಷ್ಕಿ	ಸ.ನಂ.119 ಕೆರೆ	ಸ.ನಂ.121	ಸ.ನಂ.120/2	ಸ.ನಂ.99/1	
	ಕೆ.ಟಿ ಶ್ರೀನಿವಾಸ ಬಿನ್ ಲೇ ತಿಮ್ಮೆಗೌಡ			1-18.08		1-18.08							
218	ನಾಗಮಣಿ ಬಿನ್ ಸಣ್ಣೇಗೌಡ	ನಾಗಮಣಿ ಬಿನ್ ಸಣ್ಣೇಗೌಡ	120/2	1-34	0	1-34	0	ಖುಷ್ಕಿ	ಸ.ನಂ.119 ಕೆರೆ	ಸ.ನಂ.121	ಸ.ನಂ.124/1,2	ಸ.ನಂ.120/1	
				340-12.08	4-36.08	340-12.08	4-36.08						
	ಜಿಲ್ಲೆ : ಹಾಸನ	ತಾಲ್ಲೂಕು: ಹಾಸನ				ಹೋಬಳಿ: ಕಸಬಾ					ಗ್ರಾಮ: ಹೂವಿನಹಳ್ಳಿ		
1	ಸುಮಿತ್ರ ಕೋಂ ದಿವಂಗತ ರಾಜೇಗೌಡ	ಸುಮಿತ್ರ ಕೋಂ ದಿವಂಗತ ರಾಜೇಗೌಡ	27/1	0-17.08	0	0-17.08	0	ಖುಷ್ಕಿ	ಸ ನಂ 27/12	ಹೂವಿನಹಳ್ಳಿ ಕಾವಲ್ ಗಡಿ	ಸರ್ವೆ ನಂ 27/,2,3,4	ಹೂವಿನಹಳ್ಳಿ ಕಾವಲ್ ಗಡಿ	
2	ಮಂಜೇಗೌಡ ಹೆಚ್.ಇ ಬಿನ್ ಈರೇಗೌಡ,	ಮಂಜೇಗೌಡ ಹೆಚ್.ಇ ಬಿನ್ ಈರೇಗೌಡ, ಕಾಳೇಗೌಡ-ಕರೀಗೌಡ, ದ್ಯಾವೇಗೌಡ-ಕರೀಗೌಡ, ಕಾಳೇಗೌಡ-ಕರೀಗೌಡ, ಕಾಳೇಗೌಡ-ಕರೀಗೌಡ, ಜಯಲಕ್ಷ್ಮಮ್ಮ-ಕರೀಗೌಡ, ಕರೀಗೌಡ-ತಿಮ್ಮೇಗೌಡ	27/2	0-07	0	0-07	0	ಖುಷ್ಕಿ	ಸನಂ 27/3	ಹೂವಿನಹಳ್ಳಿ ಕಾವಲ್ ಗಡಿ	ಸನಂ 27/10	ಹೂವಿನಹಳ್ಳಿ ಕಾವಲ್ ಗಡಿ	
3	ಕರೀಗೌಡ ಬಿನ್ ತಿಮ್ಮೇಗೌಡ	ಕರೀಗೌಡ ಬಿನ್ ತಿಮ್ಮೇಗೌಡ, ಕಾಳೇಗೌಡ-ಕರೀಗೌಡ, ದ್ಯಾವೇಗೌಡ-ಕರೀಗೌಡ, ಕಾಳೇಗೌಡ-ಕರೀಗೌಡ, ಜಯಲಕ್ಷ್ಮಮ್ಮ-ಕರೀಗೌಡ, ಈರೇಗೌಡ-ಕರೀಗೌಡ	27/3	0-10	0	0-10	0	ಖುಷ್ಕಿ	ಸನಂ 27/4	ಸನಂ 27/2	ಸ ನಂ 27/8& 10	ಸ ನಂ 27/1	
4	ಜಯಲಕ್ಷ್ಮಮ್ಮ ಕೋಂ ಕರೀಗೌಡ	ಜಯಲಕ್ಷ್ಮಮ್ಮ ಕೋಂ ಕರೀಗೌಡ	27/4	0-32	0	0-32	0	ಖುಷ್ಕಿ	ಸನಂ 27/11	ಸನಂ 27/3	ಸನಂ 27/5,6,7	ಸ ನಂ 27/1& 27/12	
5	ತಮ್ಮೇಗೌಡ ಬಿನ್ ಲೇಟ್ ಕಾಳೇಗೌಡ,	ತಮ್ಮೇಗೌಡ ಬಿನ್ ಲೇಟ್ ಕಾಳೇಗೌಡ, ಕಾಳೇಗೌಡ-ಕರೀಗೌಡ, ದ್ಯಾವೇಗೌಡ-ಕರೀಗೌಡ, ಕಾಳೇಗೌಡ-ಕರೀಗೌಡ, ಜಯಲಕ್ಷ್ಮಮ್ಮ-ಕರೀಗೌಡ, ಕರೀಗೌಡ-ತಿಮ್ಮೇಗೌಡ, ಈರೇಗೌಡ-ಕರೀಗೌಡ	27/5	0-25	0-01 (ಬ)	0-25	0-01 (ಬ)	ಖುಷ್ಕಿ	ಹೂವಿನಹಳ್ಳಿ ಕಾವಲ್ ಗಡಿ	ಸನಂ 27/6	ಹೂವಿನಹಳ್ಳಿ ಕಾವಲ್ ಗಡಿ	ಸ ನಂ 27/11	
6	ನಂಜಮ್ಮ ಕೋಂ ದಿವಂಗತ ದ್ಯಾವೇಗೌಡ	ನಂಜಮ್ಮ ಕೋಂ ದಿವಂಗತ ದ್ಯಾವೇಗೌಡ ಕಾಳೇಗೌಡ-ಕರೀಗೌಡ, ದ್ಯಾವೇಗೌಡ-ಕರೀಗೌಡ ಕಾಳೇಗೌಡ-ಕರೀಗೌಡ, ಜಯಲಕ್ಷ್ಮಮ್ಮ-ಕರೀಗೌಡ, ಕರೀಗೌಡ-ತಿಮ್ಮೇಗೌಡ, ಈರೇಗೌಡ-ಕರೀಗೌಡ,	27/6	0-22	0-01 (ಬ)	0-22	0-01 (ಬ)	ಖುಷ್ಕಿ	ಸನಂ 27/5	ಸನಂ 27/7	ಹೂವಿನಹಳ್ಳಿ ಕಾವಲ್ ಗಡಿ	ಸ ನಂ 27/4	
7	ಚಂದ್ರೇಗೌಡ ಬಿನ್ ದಿವಂಗತ ಕಾಳೇಗೌಡ,	ಚಂದ್ರೇಗೌಡ ಬಿನ್ ದಿವಂಗತ ಕಾಳೇಗೌಡ, ಕಾಳೇಗೌಡ-ಕರೀಗೌಡ, ದ್ಯಾವೇಗೌಡ-ಕರೀಗೌಡ, ಕಾಳೇಗೌಡ-ಕರೀಗೌಡ, ಜಯಲಕ್ಷ್ಮಮ್ಮ-ಕರೀಗೌಡ, ಕರೀಗೌಡ-ತಿಮ್ಮೇಗೌಡ, ಈರೇಗೌಡ-ಕರೀಗೌಡ	27/7	0-24	0-01 (ಬ)	0-24	0-01(ಬ)	ಖುಷ್ಕಿ	ಸನಂ 27/6	ಸನಂ 27/8	ಹೂವಿನಹಳ್ಳಿ ಕಾವಲ್ ಗಡಿ	ಸ ನಂ 27/4	
8	ಕರೇಗೌಡ ಬಿನ್ ದಿವಂಗತ ಕಾಳೇಗೌಡ	ಕರೇಗೌಡ ಬಿನ್ ದಿವಂಗತ ಕಾಳೇಗೌಡ ಕಾಳೇಗೌಡ-ಕರೀಗೌಡ, ದ್ಯಾವೇಗೌಡ-ಕರೀಗೌಡ, ಕಾಳೇಗೌಡ-ಕರೀಗೌಡ, ಜಯಲಕ್ಷ್ಮಮ್ಮ-ಕರೀಗೌಡ, ಕರೀಗೌಡ-ತಿಮ್ಮೇಗೌಡ, ಈರೇಗೌಡ-ಕರೀಗೌಡ	27/8	0-12	0	0-12	0	ಖುಷ್ಕಿ	ಸನಂ 27/7	ಸನಂ 27/9& 27/13	ಹೂವಿನಹಳ್ಳಿ ಕಾವಲ್ ಗಡಿ	ಸ ನಂ 27/4	
9	ಮಂಜೇಗೌಡ ಬಿನ್ ದ್ಯಾವೇಗೌಡ	ಮಂಜೇಗೌಡ ಬಿನ್ ದ್ಯಾವೇಗೌಡ	27/9	0-18	0	0-18	0	ಖುಷ್ಕಿ	ಸನಂ 27/8	ಹೂವಿನಹಳ್ಳಿ ಕಾವಲ್ ಗಡಿ	ಹೂವಿನಹಳ್ಳಿ ಕಾವಲ್ ಗಡಿ	ಸ ನಂ 27/13	
10	ಕರೇಗೌಡ ಬಿನ್ ದಿವಂಗತ ಕಾಳೇಗೌಡ,	ಕರೇಗೌಡ ಬಿನ್ ದಿವಂಗತ ಕಾಳೇಗೌಡ, ಕಾಳೇಗೌಡ- ಕರೀಗೌಡ, ದ್ಯಾವೇಗೌಡ-ಕರೀಗೌಡ, ಕಾಳೇಗೌಡ-ಕರೀಗೌಡ, ಜಯಲಕ್ಷ್ಮಮ್ಮ-ಕರೀಗೌಡ, ಕರೀಗೌಡ-ತಿಮ್ಮೇಗೌಡ, ಈರೇಗೌಡ-ಕರೀಗೌಡ	27/10	0-12	0	0-12	0	ಖುಷ್ಕಿ	ಸನಂ 27/8	ಹೂವಿನಹಳ್ಳಿ ಕಾವಲ್ ಗಡಿ	ಸ ನಂ 27/13	ಸ ನಂ 27/2 & 27/3	
11	ಗುರುಸ್ವಾಮಿ ಬಿನ್ ವೆಂಕಟೇಗೌಡ	ಗುರುಸ್ವಾಮಿ ಬಿನ್ ವೆಂಕಟೇಗೌಡ	27/11	0-10	0	0-10	0	ಖುಷ್ಕಿ	ಹೂವಿನಹಳ್ಳಿ ಕಾವಲ್ ಗಡಿ	ಸನಂ 27/4	ಸ ನಂ 27/5	ಸ ನಂ 27/12	
12	ಕಾಳೇಗೌಡ ಬಿನ್ ದ್ಯಾವೇಗೌಡ	ಕಾಳೇಗೌಡ ಬಿನ್ ದ್ಯಾವೇಗೌಡ	27/12	0-17.04	0	0-17.04	0	ಖುಷ್ಕಿ	ಹೂವಿನಹಳ್ಳಿ ಕಾವಲ್ ಗಡಿ	ಸನಂ 27/1	ಸ ನಂ 27/4	ಹೂವಿನಹಳ್ಳಿ ಕಾವಲ್ ಗಡಿ	
13	ದೇವರಾಜು ಬಿನ್ ದ್ಯಾವೇಗೌಡ	ದೇವರಾಜು ಬಿನ್ ದ್ಯಾವೇಗೌಡ	27/13	0-18.04	0	0-18.04	0	ಖುಷ್ಕಿ	ಸನಂ 27/8	ಹೂವಿನಹಳ್ಳಿ ಕಾವಲ್ ಗಡಿ	ಸ ನಂ 27/9	ಸ ನಂ 27/10	
14	ಗೋಮಾಳ	ಗೋಮಾಳ, ಶಿವಣ್ಣ ಬಿನ್ ಬಸವೇಗೌಡ, ಮಂಜೇಗೌಡ ಬಿನ್ ಗಿಡ್ಡೇಗೌಡ, ಬಸವೇಗೌಡ ಬಿನ್ ಸುಬ್ಬೇಗೌಡ, ಸೋಮಶೇಖರ್ ಬಿನ್ ರಂಗೇಗೌಡ, ಬಸವೇಗೌಡ ಬಿನ್ ದಿವಂಗತ ತಿಮ್ಮೇಗೌಡ. ಮೊಗಣ್ಣಗೌಡ ಬಿನ್ ಲಚ್ಚೇಗೌಡ, ನರಸಿಂಹಯ್ಯ ಬಿನ್ ಕದರಯ್ಯ, ಲಕ್ಕಯ್ಯ ಬಿನ್ ದಾಸಯ್ಯ, ಕರಿಯಯ್ಯ ಬಿನ್ ಹನುಮಯ್ಯ, ತಿಮ್ಮಯ್ಯ ಬಿನ್ ಕರೀಯಯ್ಯ, ನಿಂಗಯ್ಯ ಬಿನ್ ತಿಮ್ಮಯ್ಯ, ತಿಮ್ಮಯ್ಯ ಬಿನ್ ತಿಮ್ಮಯ್ಯ, ಸತ್ತಿಗಯ್ಯ ಬಿನ್ ಚಿಕ್ಕಯ್ಯ, ತಾಯಮ್ಮ ಕೋಂ ಲೇಟ್ ನರಸಿಂಹಯ್ಯ, ಕದರಯ್ಯ ಬಿನ್ ಲೇಟ್ ಕದರಯ್ಯ, ರಾಜಪ್ಪ ಹೆಚ್.ಕೆ ಬಿನ್ ಲೇಟ್ ಕದರಯ್ಯ, ನಾಗೇಶ ಬಿನ್ ಲೇಟ್ ಕದರಯ್ಯ, ದ್ಯಾವಯ್ಯ ಬಿನ್ ಲೇಟ್ ಕದರಯ್ಯ,	65	4-02	0	4-02	0	ಖುಷ್ಕಿ	ಸ.ನಂ.66	ಮುಗಳೂರು ಗ್ರಾಮ ಗಡಿ	ಕುಪ್ಪಳ್ಳಿ ಗ್ರಾಮ ಗಡಿ	ಸ ನಂ 70,77	
	ಶಿವಣ್ಣ ಬಿನ್ ಬಸವೇಗೌಡ,			1-00		1-00							
	ಮಂಜೇಗೌಡ ಬಿನ್ ಗಿಡ್ಡೇಗೌಡ,			0-30		0-30							
	ಬಸವೇಗೌಡ ಬಿನ್ ಸುಬ್ಬೇಗೌಡ,			0-30		0-30							
	ಸೋಮಶೇಖರ್ ಬಿನ್ ರಂಗೇಗೌಡ,			0-23		0-23							
	ಬಸವೇಗೌಡ ಬಿನ್ ಲೇಟ್ ತಿಮ್ಮೇಗೌಡ.			0-25		0-25							
	ಮೊಗಣ್ಣಗೌಡ ಬಿನ್ ಲಚ್ಚೇಗೌಡ,			2-00		2-00							
	ನರಸಿಂಹಯ್ಯ ಬಿನ್ ಕದರಯ್ಯ,			0-35		0-35							
	ಲಕ್ಕಯ್ಯ ಬಿನ್ ದಾಸಯ್ಯ,			0-35		0-35							
	ಕರಿಯಯ್ಯ ಬಿನ್ ಹನುಮಯ್ಯ,			0-35		0-35							
	ತಿಮ್ಮಯ್ಯ ಬಿನ್ ಕರೀಯಯ್ಯ,			0-35		0-35							
	ನಿಂಗಯ್ಯ ಬಿನ್ ತಿಮ್ಮಯ್ಯ			0-25		0-25							
	ತಿಮ್ಮಯ್ಯ ಬಿನ್ ತಿಮ್ಮಯ್ಯ			0-35		0-35							
	ಸತ್ತಿಗಯ್ಯ ಬಿನ್ ಚಿಕ್ಕಯ್ಯ,			0-35		0-35							
	ತಾಯಮ್ಮ ಕೋಂ ಲೇಟ್ ನರಸಿಂಹಯ್ಯ, ಕದರಯ್ಯ ಬಿನ್ ಲೇಟ್ ಕದರಯ್ಯ, ರಾಜಪ್ಪ ಹೆಚ್.ಕೆ ಬಿನ್ ಲೇಟ್ ಕದರಯ್ಯ, ನಾಗೇಶ ಬಿನ್ ಲೇಟ್ ಕದರಯ್ಯ, ದ್ಯಾವಯ್ಯ ಬಿನ್ ಲೇಟ್ ಕದರಯ್ಯ,		1-25		1-25							

Page-5

Domestic help arrested for stealing valuables worth ₹1 crore

The Hindu Bureau
BENGALURU

The J.B. Nagar police have arrested a domestic help for allegedly stealing gold and diamond jewellery and cash, totally amounting to ₹1 crore, from the house of his employer in Bengaluru.

Couple lodges plaint

According to the police, the complaint was lodged by a U.S. couple, who were residing in a villa located at Kodihalli, Rustumbagh Main Road.

The couple stated that they had left for work on the morning of January 21. On returning home in the evening, they noticed that gold and diamond jewellery kept inside a bedroom locker was missing. They suspected their domestic help, who had been working in the house for the past six months.

Based on their complaint, a case was registered and the police launched an investigation. The police then apprehended the domestic help who, during questioning, reportedly confessed to have committed the theft. It came to light that the accused had hidden the stolen jewellery in his residence at Sudhamanagar.

Recovered

Based on the information, the police recovered 176 gm of gold and diamond jewellery, and ₹39,000 in cash from his house. The total value of the recovered valuables is estimated to be ₹1 crore.

The accused was produced in a court and was remanded in judicial custody.

15	ರಾಜಯ್ಯ ಬಿನ್ ನಂಜಯ್ಯ, ಗೋಮಾಳ ರಾಜೇಗೌಡ ಬಿನ್ ಚಿಕ್ಕೇಗೌಡ ಪುಟ್ಟಮ್ಮ ಕೋಂ ತಿಮ್ಮೇಗೌಡ, ರಂಗೇಗೌಡ ಬಿನ್ ಯಾಲಕ್ಕಿಗೌಡ, ಕೃಷ್ಣೇಗೌಡ ಬಿನ್ ರಂಗೇಗೌಡ, ವರದರಾಜು ಬಿನ್ ಚಿಕ್ಕೇಗೌಡ, ಪುಟ್ಟೇಗೌಡ ಬಿನ್ ರಂಗೇಗೌಡ, ಬಸವೇಗೌಡ ಬಿನ್ ಸುಬ್ಬೇಗೌಡ, ಉಪ್ಪರಿಕೇ ಗೌಡ ಬಿನ್ ಸುಬ್ಬೇಗೌಡ, ಬೀಮೇ ಗೌಡ ಬಿನ್ ಈರೇಗೌಡ, ಹೆಚ್.ಬಿ ಗುಂಡೇಗೌಡ ಬಿನ್ ಬೆಟ್ಟೆ ಗೌಡ, ಜಯಮ್ಮ ಕೋಂ ಸ್ವಾಮಿಗೌಡ ತೀಮ್ಮೆಗೌಡ ಬಿನ್ ಕೃಷ್ಣೆಗೌಡ, ಹೊಂಬಾಳಮ್ಮ ಕೋಂ ಲಕ್ಷ್ಮೇ ಗೌಡ, ದ್ಯಾವಮ್ಮ ಕೋಂ ಲೇಟ್ ಸುಬ್ಬೇಗೌಡ ಹನುಂತೇ ಗೌಡ ಬಿನ್ ಕೃಷ್ಣೇಗೌಡ ಕುಸುಮಾ ಕೋಂ ಹಮನುಂತೇ ಗೌಡ ಪುಟ್ಟತಾಯಮ್ಮ ಕೋಂ ಲೇಟ್ ಲಕ್ಷ್ಮೇ ಗೌಡ, ಮಂಜೇಗೌಡ ಬಿನ್ ಲೇಟ್ ಗಿಡ್ಡೇಗೌಡ ಗೀತಾ ಕೋಂ ಬಸವೇ ಗೌಡ, ಲಕ್ಷ್ಮಮ್ಮ ಕೋಂ ಲೇಟ್ ಮೊಗಣ್ಣ ಗೌಡ, ಗೌರಮ್ಮ ಲೇಟ್ ಚಿಕ್ಕೇಗೌಡ, ಮಂಜಮ್ಮ ಕೋಂ ಕರೀಗೌಡ ಹೆಚ್.ಜಿ ಲೋಕೇಶ್ ಬಿನ್ ಹೆಚ್.ಬಿ ಗುಂಡೇಗೌಡ, ಚಂದ್ರೇಗೌಡ ಬಿನ್ ಉಪ್ಪರಿಕೆ ಗೌಡ, ಈರೇಗೌಡ ಬಿನ್ ಲೇಟ್ ಪುಟ್ಟಸ್ವಾಮಿಗೌಡ, ಚಂದ್ರೇಗೌಡ ಬಿನ್ ಲೇಟ್ ಪುಟ್ಟಸ್ವಾಮಿ ಗೌಡ, ಶಂಕರೇಗೌಡ ಬಿನ್ ಲೇಟ್ ಪುಟ್ಟಸ್ವಾಮಿಗೌಡ ಅಮ್ಮಯ್ಯಮ್ಮ ಕೋಂ ಲೇಟ್ ಕೆಂಗೇಗೌಡ, ಜಯಮ್ಮ ಬಿನ್ ಲೇಟ್ ಗೋವಿಂದೇಗೌಡ, ಗಿರಿಜಮ್ಮ ಬಿನ್ ಲೇಟ್ ಗೋವಿಂದೇ ಗೌಡ,ರಂಗಸ್ವಾಮಿ ಬಿನ್ ಲೇಟ್ ಗೋವಿಂದೇಗೌಡ, ವಿನೋದ ಬಿನ್ ಲೇಟ್ ಗೋವಿಂದೇಗೌಡ, ಮೇಘರಾಜು ಬಿನ್ ಲೇಟ್ ಗೋವಿಂದೇಗೌಡ, ಅಮ್ಮಯ್ಯಮ್ಮ ಲೇಟ್ ದೇವೇಗೌಡ.	ರಾಜಯ್ಯ ಬಿನ್ ನಂಜಯ್ಯ, ರಾಜೇಗೌಡ ಬಿನ್ ಚಿಕ್ಕೇಗೌಡ ಪುಟ್ಟಮ್ಮ ಕೋಂ ತಿಮ್ಮೇಗೌಡ, ರಂಗೇಗೌಡ ಬಿನ್ ಯಾಲಕ್ಕಿಗೌಡ, ಕೃಷ್ಣೇಗೌಡ ಬಿನ್ ರಂಗೇಗೌಡ, ವರದರಾಜು ಬಿನ್ ಚಿಕ್ಕೇಗೌಡ, ಪುಟ್ಟೇಗೌಡ ಬಿನ್ ರಂಗೇಗೌಡ, ಬಸವೇಗೌಡ ಬಿನ್ ಸುಬ್ಬೇಗೌಡ, ಉಪ್ಪರಿಕೇ ಗೌಡ ಬಿನ್ ಸುಬ್ಬೇಗೌಡ, ಬೀಮೇ ಗೌಡ ಬಿನ್ ಈರೇಗೌಡ, ಹೆಚ್.ಬಿ ಗುಂಡೇಗೌಡ ಬಿನ್ ಬೆಟ್ಟೆ ಗೌಡ, ಜಯಮ್ಮ ಕೋಂ ಸ್ವಾಮಿಗೌಡ, ತೀಮ್ಮೆಗೌಡ ಬಿನ್ ಕೃಷ್ಣೆಗೌಡ, ಹೊಂಬಾಳಮ್ಮ ಕೋಂ ಲಕ್ಷ್ಮೇ ಗೌಡ, ದ್ಯಾವಮ್ಮ ಕೋಂ ಲೇಟ್ ಸುಬ್ಬೇಗೌಡ, ಹನುಂತೇ ಗೌಡ ಬಿನ್ ಕೃಷ್ಣೇಗೌಡ, ಕುಸುಮಾ ಕೋಂ ಹಮನುಂತೇ ಗೌಡ, ಪುಟ್ಟತಾಯಮ್ಮ ಕೋಂ ಲೇಟ್ ಲಕ್ಷ್ಮೇ ಗೌಡ, ಮಂಜೇಗೌಡ ಬಿನ್ ಲೇಟ್ ಗಿಡ್ಡೇಗೌಡ, ಗೀತಾ ಕೋಂ ಬಸವೇ ಗೌಡ, ಲಕ್ಷ್ಮಮ್ಮ ಕೋಂ ಲೇಟ್ ಮೊಗಣ್ಣ ಗೌಡ, ಗೌರಮ್ಮ ಲೇಟ್ ಚಿಕ್ಕೇಗೌಡ, ಮಂಜಮ್ಮ ಕೋಂ ಕರೀಗೌಡ, ಹೆಚ್.ಜಿ ಲೋಕೇಶ್ ಬಿನ್ ಹೆಚ್.ಬಿ ಗುಂಡೇಗೌಡ, ಚಂದ್ರೇಗೌಡ ಬಿನ್ ಉಪ್ಪರಿಕೆ ಗೌಡ, ಈರೇಗೌಡ ಬಿನ್ ಲೇಟ್ ಪುಟ್ಟಸ್ವಾಮಿಗೌಡ, ಚಂದ್ರೇಗೌಡ ಬಿನ್ ಲೇಟ್ ಪುಟ್ಟಸ್ವಾಮಿ ಗೌಡ, ಶಂಕರೇಗೌಡ ಬಿನ್ ಲೇಟ್ ಪುಟ್ಟಸ್ವಾಮಿಗೌಡ, ಅಮ್ಮಯ್ಯಮ್ಮ ಕೋಂ ಲೇಟ್ ಕೆಂಗೇಗೌಡ, ಜಯಮ್ಮ ಬಿನ್ ಲೇಟ್ ಗೋವಿಂದೇಗೌಡ ಗಿರಿಜಮ್ಮ ಬಿನ್ ಲೇಟ್ ಗೋವಿಂದೇ ಗೌಡ, ರಂಗಸ್ವಾಮಿ ಬಿನ್ ಲೇಟ್ ಗೋವಿಂದೇಗೌಡ, ವಿನೋದ ಬಿನ್ ಲೇಟ್ ಗೋವಿಂದೇಗೌಡ, ಮೇಘರಾಜು ಬಿನ್ ಲೇಟ್ ಗೋವಿಂದೇಗೌಡ, ಅಮ್ಮಯ್ಯಮ್ಮ ಲೇಟ್ ದೇವೇಗೌಡ.	66	0–15 0–33 1–08 1–00 0–24 0–17 0–38 0–20 0–30 0–09 1–06 0–22 0–28 0–24 0–21 0–20 0–26 0–35 0–24 0–11 0–28 0–22 0–16 1–10 0–20 0–20 0–21 0–28 0–24	0	0–15 0–33 1–08 1–00 0–24 0–17 0–38 0–20 0–30 0–09 1–06 0–22 0–28 0–24 0–21 0–20 0–26 0–35 0–24 0–11 0–28 0–22 0–16 1–10 0–20 0–20 0–21 0–28 0–24	0	ಖುಷ್ಕಿ	ಸ.ನಂ 13 ಕೆರೆ	ಸ.ನಂ.65	ಕುಪ್ಪಳ್ಳಿ ಗ್ರಾಮ ಗಡಿ	ಸ.ನಂ. 69,68,67,12	
					42–18	**0–03**	**41–35**	**0–03**						

ಫೋಷ್ಣಾರೆ

ಕ್ರ ಸಂ	ಗ್ರಾಮದ ಹೆಸರು	ಕೃಷಿ/ಕೃಷಿಯೇತರ ಜಮೀನು ವಿಸ್ತೀರ್ಣ (ಎ–ಗುಂ)	ಖರಾಬು ವಿಸ್ತೀರ್ಣ (ಎ–ಗುಂ)
1	ಹೂವಿನಹಳ್ಳಿ ಕಾವಲು	340–12.08	4–36.5
2	ಹೂವಿನಹಳ್ಳಿ	41–35	0–03
	ಒಟ್ಟು ವಿಸ್ತೀರ್ಣ (ಎ–ಗುಂ)	**382–07.08**	**4–39.5**

ಸಹಿ/–
ಗೃಹ ಆಯುಕ್ತರು,
ಕರ್ನಾಟಕ ಗೃಹ ಮಂಡಳಿ, ಬೆಂಗಳೂರು.

ವಾಸಾಸಂಇ/ವಾಪ್ರ/5217/ಎಂಎಎ/2025–26 (ವಿ.ಸೂ: ಅಧಿಸೂಚನೆಯಲ್ಲಿ ತಿಳಿಸಿರುವಂತೆ ಆಸಕ್ತಿಯುಳ್ಳವರು ತಮ್ಮ ಆಕ್ಷೇಪಣಾ ಅರ್ಜಿಯಲ್ಲಿ ಅಂಚೆ ವಿಳಾಸ ಮತ್ತು ಮೊಬೈಲ್ ನಂಬರನ್ನು ತಪ್ಪದೇ ಸ್ಪಷ್ಟವಾಗಿ ನಮೂದಿಸಿ ಸಲ್ಲಿಸುವುದು)

Page-6

BANGALORE URBAN ZILLA PANCHAYATH

Executive Engineer, Panchayath Raj Engineering Division
1st Floor, Zilla Panchayat Buidling, S. Kariyappa Road
Banashankari (Near Banashankari Temple), Bangalore-560070

No.EE/PRED/BNG(U)/AE-1/Goods TND/01/2025-26 Dated: 27.01.2026

TENDER NOTIFICATION (through KPPP Portal only) (Two COVER SYSTEM)

Tenders are invited through KPPP Portal by the Executive Engineer, P.R.E.D. Bangalore Urban, For **MP Grants**. The Goods details can obtained from the KPPP Website The Tender Documents can be obtained and submitted on or before **Dated: 11.02.2026 upto 4.00 pm.** Further details can be obtained from web site at **http://www.kppp.karnataka.gov.in** or contact this office during office working hours.

Sd/- **Executive Engineer**
Panchayath Raj Engineering Division
Bangalore Urban Dist.,Bangalore.

DIPR/CP/5253/SA/2025-26

BENGALURU EAST CITY CORPORATION

Office of the Executive Engineer Kodugodi Division Zone-1,
Hoodi Main Road, Hoodi, Bengaluru-560048.

No: BECC/EE/KGD/TN/03/2025-26 Date:28-01-2026

INVITATION FOR TENDERS NOTIFICATION

(Two Cover System)
(Through **GOK** KPP Portal **https://kppp.karnataka.gov.in** only)

The Bengaluru East City Corporation (BECC) Executive Engineer Kadugodi Division Zone-1, Bengaluru-560048 invites Request for Proposal from interested persons/firms those who have done similar type of work for Consultancy Services for Project Management including Supervision, Quality control (PMC) for the below works through KPP Portal by the Executive Engineer Kadugodi Division Zone-1, Benagaluru-560048 on behalf of the Chief Commissioner GBA Bengaluru.

Sl No.	Name of the work
1.	Providing PMC Services including Supervision, Quality control for the work of "Comprehensive Development of Roads and Drains of Existing Road and Improvements of Drain to balance portion of Blessing Garden from Hennur Bagalur road to Byrathi village road, Basavanna Nagar Main Road- EPIP Industrial Area Raod (SAP Labs Road Number 2 and Satya Sai Hospital Road) from ITPL Main Road (Near Hoodi Signal) to ITPL Main Road (State Highway) and ITPL Main Road from Phoenix Mall Mahadevapura to Hopefarm circle" **Amount put to Tender: ₹.12,49,990.00, EMD Amount: ₹.31,250.00**
2.	Poviding PMC Services including Supervision, Quality control for work of Kadugodi Package:- 1) Comprehensive Development of Roads and Drains and other allied works in Ward No-98 Hoodi in Mahadevapura Constituency. 2)Comprehensive Development of Roads and Drains and other allied works in Ward No-99 Byrathi in Mahadevapura Constituency. 3)Comprehensive Development of Roads and Drains and other allied works in Block No-57,58,18/1,18/2 (as per 2011 census) in Ward No-98 Hoodi and in Block no-21,100,154 (as per 2011census) in Ward No-99 Byrathi Mahadevapura Constituency. 4)Comprehensive Development of Roads and Drains and other allied works in Ward No-97 Kadugodi in Mahadevapura Constituency. **Amount put to Tender: ₹.7,34,581.00, EMD Amount: ₹.18,370.00**

Calendar of Events : (1) Tender documents may be downloaded from KPP portal GOK from **29-01-2026** at **4:00 pm** (2) Pre-Bid Meeting on **31-01-2026** at **11:30** am. (3) Last Date and Time for Receipt of Tenders is **12-02-2026** upto **4:00** pm. (4) Opening of Technical Bid is **13-02-2026** at **4:30** pm.

Sd/- Executive Engineer
Kadugodi Division, Zone-1

OFFICE OF THE EXECUTIVE OFFICER TALUK PANCHAYAT BYADGI

PHONE NUMBER : 08375-228454, FAX: 08375-228995 E-mail: eo-tp-kahvby@nic.in.
Sl.no:TPB/TENDER/2025-26 DATE : 27-01-2026

TENDER NOTIFICATION

Tender been invited from TALUK PANCHAYAT, BYADGI for the year of 2025-26 in the scheme of UNTIED GRANTS for Material Purchases, If any Details needed go-through Tender documents available in KPPP.KARNATAKA.GOV.IN or Contact to tha above Address.

Sl.No	Tender Event Description	Date & Time
1	Availability of online Tender Document in Public Procurement Portal https:// kppp..gov.in	: FROM DATE : **19/01/2026** 05:00 pm TO DATE : **03/02/2026** 05:10 pm
2	Last date for receiving queries	DATE : **28/01/2026** 05:00 pm
3	Last date for submission of online Tenders on Public Procurement Portal	DATE : **03/02/2026** 05:10 pm
4	Sample Submission Date	DATE : **04/02/2026**
	Meeting Place, Date &Time for " Tender Samples Verification Committee".	**04/02/2026** before 2.00 PM at Taluk Panchayat Office, Byadgi. (All Material Samples should be submitted at given time other wise tender will be rejected)
7	Opening of Technical Tender on the Public Procurement Portal	DATE : **05/02/2026** at 05:00 pm
8	Opening of Financial Tender on the Public Procurement Portal	Tentatively on **07/02/2026** at 05:00 pm
9	Amount Put to Tender	**5056989.18**
10	Address for Communications	As Above
11	Earnest Money Deposit (EMD) Amount	Rs. **126424** ITEM WISE EMD'S SHOULD BE PAID

Sd/- (MALLIKARJUN.K.M.)
EXECUTIVE OFFICER,
TALUK PANCHAYAT, BYADGI

DIPR/Haveri/KSMCA/658/2025-26

KARNATAKA NEERAVARI NIGAM LIMITED

(A Government of Karnataka Enterprises)
Office of the Executive Engineer, KNNL, No.1 T.R.Division, Munirabad.

EE/KNNL/No.1 T R Dvn/Mrb/HBHalli/2025-26/2711 Date:19.01.2026

TENDER NOTIFICATION
(Only through e-procurement system)(Two Cover)

Tenders in Electronic mode on "PERCENTAGE BASIS"are invited, as per KW-3, from eligible contractors registered in the e-Procurement portal of the Public Works Department / KNNL, by the Executive Engineer, KNNL, No.-1 T.R. Division, Munirabad, Koppal District, on behalf of the Managing Director, Karnataka NeeravariNigama Limited (KNNL), Bengaluru, under a Two-Cover System (Cover-I and Cover-II), under Head of Account 4701 pertaining to Head Works Sub-Division, Munirabad, for the following two works, the details of which are given below.

SI No	Name Of Work	TENDER DOCUM -ENT	Amount Put To Tender (Rs.In Lakh)	Contractor Grade	Closing Date	Opening Date
1	Reconstruction and Repairs to Pipe outlet, gates, canal crossing bridge, aqueduct, canal drop and under tunnel structure of right and left bank canal of HBP, Hagaribommanahalli taluk.	KW-3	84.58	KPWD CLASS-III & ABOVE	18.02.2026 @ 4:00 pm	19.02.2026 @ 4:30 pm
2	Removal of silt and jungle and restoration to canal embankments in Selected reaches of left and right of HBP, Hagaribommanahalli dam		84.58			

The Pre bid meeting will be heldat Chief Engineer, KNNL, ICZ Munirabd office, on 03.02.2026at 11.00 A.M. For more information visitweb site at (https://kppp.karnataka.gov.in) & contact undersigned office in all working days during office hours and also via email:trdmrb@gmail.com.

Sd/- Executive Engineer
KNNL No.1 T.R.Division, Munirabad

DIPR/Koppal/638/KSMCA/2025-26

Government of Karnataka
DEPARTMENT OF YOUTH EMPOWERMENT AND SPORTS

State Youth Centre, Nrupathunga Road, Bengaluru – 560 001.
Tel: 080-22215601, 22211246, Fax:080-22215602

No: DYES/Engg/AP/251/2025-26 Date: 27.01.2026

TENDER NOTIFICATION (E- Procurement Portal)

Subject: The Assistasnt Executive Engineer, Department of Youth Empowerment and Sports, State YouthCentre , Nrupathunga Road, Bangalore-560 001, KARNATAKA INDIA invites Tender to take up the Renovation of Outdoor and Indoor Stadium and Swimming Pool at District Stadium,Bidar Karnataka through.

Sl. No	Particulars	Tender Amount	EMD	Last Date and Time for Submission of Bid	Last Date and Time for Opening of technical bid
1	Renovation of Outdoor and Indoor Stadium and Swimming Pool at District Stadium,Bidar	Rs 83.54 Lakhs	Rs 167,083.00	07.02.2026 Time 16:30 hrs	09.02.2026 Time 11:00 Hrs

The Tender shall be submitted through e-Procurement Portal **(https://kppp.karnataka.gov.in).** Vendors need to register in the e-Procurement Portal to submit their bids online. The tender document can be viewed free of cost from the e-Procurement Portal. Additional information may be obtained during office hours at the above mentioned Address.

Sd/-
Assistant Executive Engineer
Department of Youth Empowerment and sports
[Tender Inviting Authority]

DIPR/CP/5241/Shirdi Sai/2025-26

GOVT OF INDIA
MINISTRY OF DEFENCE
EX-SERVICEMEN CONTRIBUTORY HEALTH SCHEME
STATION HQ (ECHS CELL) JALAHALLI

Tele No. 080-23451032, e-mail: stnhqjalahalli410@gmail.com

EMPLOYMENT NOTICE

1. ECHS invites applications to engage following **Medical, Para Medical and Non-medical Staff** on contractual basis in ECHS Polyclinic Tumkur & Extn Counter Jalahalli for a **period of one year renewable for additional period of one year/ till attaining the maximum age subject to performance of candidates/ other conditions according to the criteria as mentioned against each post :-**

Appointment	Minimum Qualification	No. of Vac	Fixed Remuneration
OIC Polyclinic	Graduate, Minimum 05 years work experience in Health care institution or Managerial Positions, Computer working knowledge.	01	Rs. 95,000/-
Medical Officer	MBBS, Minimum 03 years after internship preferable additional qualification in medicine/surgery, computer working knowledge.	04 (03 for Extn Counter Jal & 01 for Tumkur)	Rs. 95,000/-
Dental Officer	BDS, minimum 03 years of work experience, computer working knowledge.	01	Rs. 95,000/-
Lab Technician	B.Sc(MLT) or 12th in Science with DMLT, Minimum 03 years work experience as Lab Asst in Med Lab, computer working knowledge.	01	Rs. 36,500/-
Lab Assistant	DMLT/Class-1 Laboratory Tech Course (Armed Force). Minimum 05 years work experience in Laboratory, computer working knowledge.	01	Rs. 36,500/-
Pharmacist	B.Pharma or 12th in Science (PCB) with D. Pharma and registered as Pharmacist under the Pharmacy Act 1948. Minimum 03 years work experience, computer working knowledge.	01	Rs. 36,500/-
Dental Hyg/ Asst/Tech	Diploma Holder in Dental Hyg/Class-1 DH/DORA Course (Armed Forces), minimum 05 years experience in Dental Laboratory. Computer working knowledge. For Dental Tech: 12 with science or equivalent from a recognized Board or institution, 02 years Diploma in Dental Hygienist/Dental Mechanic Course registered with Central/state Govt, or Dental Council of India. Minimum 03 years experience in Dental Laboratory, Computer working knowledge.	01	Rs. 36,500/-
Nursing Assistant	B.Sc Nursing/ G N M Diploma/ Class | Nursing Assistants Course (Armed Forces). Minimum 05 years experience, Computer working knowledge.	01	Rs. 36,500/-
Peon	Class 8th or GD trade (Armed Forces). Minimum 05 years' service. Computer working knowledge.	01	Rs. 21,800/-
Driver	8th Class/ Class-1 MT Driver/(Armed Forces), in possession of Civil Driving Licence, Minimum 05 years work experience as Driver, Computer working knowledge.	01	Rs. 25,600/-
Female Attendant	Literate, Minimum 05 years experience in Civil/ Army Health Institutes. Computer working knowledge.	01	Rs. 21,800/-
Safaiwala	Literate, Minimum 05 years work experience.	01	Rs. 21,800/-

2. For Terms & Conditions, Application Form & Remuneration: Kindly see our website **www.echs.gov.in.** For additional details, please contact Station HQ Cell ECHS, Jalahalli at telephone **No. 080-23451032 and email ID: stnhqjalahalli410@gmail.com Also approach concerned Stn HQ/ECHS Polyclinic for details.** Preference will be given to Ex-servicemen.

3. Last date for receipt of application as per format given at our website. Application as per requisite format alongwith self-attested photocopies of testimonials in support of educational qualifications, work experience, Medical Fitness, Aadhar/Pan Card are to submitted to OIC Station HQ ECHS Cell, C/o Air Force Station Jalahalli, Bangalore (KAR)-560013 by **18.02.2026** in duplicate. **Any application received after last date will not be accepted.**

4. Interview Date, Timing & Venue. Candidates must reach **Station ECHS Cell, Jalahalli (East) between 0800 hrs to 0830 hrs on 26.02.2026** and **27.02.2026** for the interview to be held **between 0900 hrs to 1430 hrs.** Candidates must bring all original documents certificates/Marks Sheet/ Degree of 10th/ Matric, 12th & Graduation/ Post Graduation/ Diploma/ Course, work experience and discharge book, PPO, ESM I/ Card, service records and two Passport size colour photographs at the time of interview. No TA/DA is admissible. Only candidates meeting the Qualitative Requirement may apply.

Note: (a) Vacancies are subject to change as per directions of Central Organisation ECHS, New Delhi based on the requirement of polyclinic.

(b) On Job Training (OJT) - OIC Polyclinic, Medical Officer & Dental Officer will undergo 10 days ON the JOB TRAINING (OJT) and obtain a certificate from Officer-in-Charge of Polyclinic before signing the contract & in case of OIC certificate would be rendered by Officer-in-Charge, ECHS Cell at Station Headquarters. This duration of ON the JOB TRAINING (OJT) will remain unpaid and as a mandatory requirement before assurning charge as a contractual employee.

‘Education, tech priority sectors in Indo-Australian partnership’

The Hindu Bureau
BENGALURU

Education and technology continue to be priority sectors in the Australia-India partnership, indicated Vik Singh, Consul (Commercial) and Trade & Investment Commissioner, South Asia, Australian Trade and Investment Commission here on Tuesday.

Mr. Singh was speaking at an interactive session on Tariff-Free Access for Indian Exporters under India-Australia ECTA, at the Bangalore Chamber of Industry & Commerce (BCIC) in the city.

There was a growing momentum in Australia-India ties, with Karnataka playing a central role in this expanding partnership, he said.

The Karnataka government had earlier said that University of New South Wales (UNSW) would open its campus in Bengaluru in August this year.

“As one of the world’s leading universities, UNSW’s decision to establish a presence in Bengaluru reflects the confidence Australian institutions have in Karnataka’s talent ecosystem and innovation potential,” Mr. Singh remarked, adding, “This campus will play a key role in strengthening academic collaboration, research partnerships and technology exchange between Australia and India.”

Karnataka, he further said, has emerged as one of Australia’s most important partners in India, driven by strong synergies in education, innovation and enterprise. This was reflected not only in growing trade and investment flows, but also in Australia’s decision to establish one of its largest consular presences in India here in Karnataka, second only to the High Commission in New Delhi, Mr. Singh added.

K. Ravi, senior vice president, Bangalore Chamber of Industry & Commerce (BCIC), said the implementation of tariff-free access for Indian exporters under the India-Australia ECTA was a landmark development that would significantly enhance India’s export competitiveness in global markets.

“With 100% of Australian tariff lines moving to zero duty from January 1, 2026, this historic step unlocks new opportunities across key sectors such as textiles, engineering goods, pharmaceuticals, gems and jewellery and agriculture – accelerating MSME-led growth, boosting employment and broadening India’s export reach,” Mr. Ravi further said.

Techie loses ₹2.3 lakh to traffic fine scam

The Hindu Bureau
BENGALURU

A 57-year-old techie lost ₹2.3 lakh after falling prey to a fake traffic fine scam on Monday. Based on a complaint, the Whitefield cybercrime police have registered a case.

According to the complaint on January 26, the complainant received messages from unknown numbers, claiming that a traffic fine was pending. The messages contained a web link prompting payment.

Believing the message to be genuine, the complainant clicked on the link and proceeded to pay ₹500. During the transaction, fraudsters allegedly captured details of his credit card details. Subsequently, an amount of ₹2,32,272.14 was debited from his credit card account and transferred to unknown persons. In a similar case, a 53-year-old person, a resident of Uttarahalli, lost ₹3.03 lakh to similar fraud and filed a complaint with the south division cybercrime police.

The police have advised the public to verify traffic challans only through official government portals and to avoid clicking on suspicious links.

ಕರ್ನಾಟಕ ರಾಜ್ಯಪತ್ರ

ಅಧಿಕೃತವಾಗಿ ಪ್ರಕಟಿಸಲಾದುದು

ಸಂಪುಟ ೧೬೧ Volume 161 | ಬೆಂಗಳೂರು, ಶುಕ್ರವಾರ ೨೩ ಜನವರಿ, ೨೦೨೬ (ಮಾಘ, ೦೩ ಶಕವರ್ಷ, ೧೯೪೭) BENGALURU, FRIDAY 23, JANUARY, 2026 (MAGHA, 03, SHAKAVARSHA, 1947) | ಸಂಚಿಕೆ ೧೫ Issue 15

ಭಾಗ 3

ಸರ್ಕಾರದ ಆಯಾ ಇಲಾಖೆಗಳ ಮುಖ್ಯಸ್ಥರ ಮತ್ತು ಸ್ಥಳೀಯ ಪ್ರಾಧಿಕಾರಿಗಳಿಗೆ ಸಂಬಂಧಿಸಿದ ಅಧಿಸೂಚನೆಗಳು

ನಮೂನೆ–V

ಗೃಹ ಆಯುಕ್ತರು, ಕರ್ನಾಟಕ ಗೃಹ ಮಂಡಳಿ, ಕಾವೇರಿ ಭವನ, ಬೆಂಗಳೂರು.

[ಕರ್ನಾಟಕ ತಿದ್ದುಪಡಿ ನಿಯಮ–5, 20(1) (ಬಿ)]

ಭೂಸ್ವಾಧೀನ ಪ್ರಕ್ರಿಯೆಯಲ್ಲಿ ಪಾರದರ್ಶಕತೆ, ಸೂಕ್ತ ಪರಿಹಾರದ ಹಕ್ಕು, ಪುನರ್‌ವಸತಿ ಮತ್ತು ಪುನರ್‌ನಿರ್ಮಾಣ ಕಾಯ್ದೆ–2013ರ ಕಲಂ –11(1)ರ ಮೇರೆಗೆ ಅಧಿಸೂಚನೆ

ಸಂಖ್ಯೆ:– ಕಗೃಮಂ/ ಭೂಸ್ವಾವಿ/ಹಾಸನ/ಹೂವಿನಹಳ್ಳಿ ಕಾವಲ್/54/2025–26 ದಿನಾಂಕ:–23–01–2026

ಸಾರ್ವಜನಿಕ ಉದ್ದೇಶಕ್ಕಾಗಿ ಅಂದರೆ ವಸತಿ ಯೋಜನೆಗಾಗಿ ಹಾಸನ ಜಿಲ್ಲೆ, ಹಾಸನ ತಾಲ್ಲೂಕು, ಕಸಬಾ ಹೋಬಳಿ, ಹೂವಿನಹಳ್ಳಿ ಕಾವಲು ಮತ್ತು ಹೂವಿನಹಳ್ಳಿ, ಗ್ರಾಮದ ಈ ಕೆಳಗಿನ ಅನುಸೂಚಿಯಲ್ಲಿ ಕಾಣಿಸಿರುವ ಜಮೀನುಗಳ ಸ್ವಾಧೀನತೆಯ ಅವಶ್ಯಕತೆಯಿರುತ್ತದೆಯೆಂದು ಸರ್ಕಾರವು ಭಾವಿಸುತ್ತದೆ. ಈ ಯೋಜನೆಗೆ ಭೂ ಸ್ವಾಧೀನ ಪ್ರಕ್ರಿಯೆಯಲ್ಲಿ ಪಾರದರ್ಶಕತೆ, ಸೂಕ್ತ ಪರಿಹಾರದ ಹಕ್ಕು, ಪುನರ್ ವಸತಿ ಮತ್ತು ಪುನರ್ ನಿರ್ಮಾಣ ಕಾಯ್ದೆ–2013 (2013 ರ ಕೇಂದ್ರ ಅಧಿನಿಯಮ ಸಂಖ್ಯೆ 30) ಕ್ಕೆ ಅನುಗುಣವಾಗಿ ಕರ್ನಾಟಕ ರಾಜ್ಯಕ್ಕೆ ಅನ್ವಯಿಸುವಂತೆ ದಿನಾಂಕ:– 23.07.2019 ರಿಂದ ಜಾರಿಗೆ ಬಂದಿರುವ ಭೂ ಸ್ವಾಧೀನ ಪ್ರಕ್ರಿಯಲ್ಲಿ ಪಾರದರ್ಶಕತೆ, ಸೂಕ್ತ ಪರಿಹಾರದ ಹಕ್ಕು ಪುನರ್ವಸತಿ ಮತ್ತು ಪುನರ್ ನಿರ್ಮಾಣ (ಕರ್ನಾಟಕ ತಿದ್ದುಪಡಿ) ಕಾಯ್ದೆ–2019 (2019 ರ ಕರ್ನಾಟಕ ಅಧಿನಿಯಮ ಸಂಖ್ಯೆ 16) ರ ಕಲಂ–10(ಎ) ರಡಿ ಮೂಲ ಕಾಯ್ದೆಯ ಅಧ್ಯಾಯ I & II ರಲ್ಲಿನ ಉಪಬಂಧಗಳನ್ನು ಅನ್ವಯಿಸುವುದರಿಂದ ವಿನಾಯಿತಿ ನೀಡಿ ಸರ್ಕಾರದ ಅಧಿಸೂಚನೆ ಸಂಖ್ಯೆ:– ಕಂಇ/ 50/ಎಕ್ಯೂಹೆಚ್/2025 ದಿ:–18.11.2025 ರಲ್ಲಿ ಅಧಿಸೂಚನೆಯನ್ನು ಹೊರಡಿಸಲಾಗಿದ್ದು, ಈ ಅಧಿಸೂಚನೆ ರಾಜ್ಯ ಪತ್ರದಲ್ಲಿ ದಿನಾಂಕ 26.11.2025 ರಂದು ಪ್ರಕಟವಾಗಿರುತ್ತದೆ.

ಆದುದರಿಂದ ಈ ಮೂಲಕ ತಿಳಿಸುವುದೇನೆಂದರೆ ಭೂ ಸ್ವಾಧೀನ ಪ್ರಕ್ರಿಯೆಯಲ್ಲಿ ಪಾರದರ್ಶಕತೆ, ಸೂಕ್ತ ಪರಿಹಾರದ ಹಕ್ಕು, ಪುನರ್ ವಸತಿ ಮತ್ತು ಪುನರ್ ನಿರ್ಮಾಣ ಕಾಯ್ದೆ–2013 (2013 ರಕೇಂದ್ರ ಅಧಿನಿಯಮ ಸಂಖ್ಯೆ 30)ರ ಕಲಂ 12 ರ ಮೇರೆಗೆ ಪ್ರದತ್ತವಾದ ಅಧಿಕಾರ ಚಲಾಯಿಸುವಂತೆ ಗೃಹ ಆಯುಕ್ತರು, ಕರ್ನಾಟಕ ಗೃಹ ಮಂಡಳಿ, ಬೆಂಗಳೂರು ಇವರಿಗೆ ಅಧಿಕಾರ ನೀಡಲಾಗಿದೆ.

ಈ ಜಮೀನುಗಳ ಸ್ವಾಧೀನ ಕೆಲಸ ನಿರ್ವಹಿಸುವಲ್ಲಿ ಸರ್ಕಾರದಿಂದ ನೇಮಿಸಲ್ಪಟ್ಟ ಮೋಜಣಿದಾರರಿಗಾಲೀ ಅಥವಾ ಈ ಕೆಲಸ ಮಾಡುವವರಿಗಾಗಲೀ ಯಾರೂ ಅಡ್ಡಿ ಮಾಡಕೂಡದೆಂದು ಎಚ್ಚರಿಸಲಾಗಿದೆ. ಭೂ ಸ್ವಾಧೀನ ಪ್ರಕ್ರಿಯಲ್ಲಿ ಪಾರದರ್ಶಕತೆ, ಸೂಕ್ತ ಪರಿಹಾರದ ಹಕ್ಕು, ಪುನರ್ ವಸತಿ ಮತ್ತು ಪುನರ್ ನಿರ್ಮಾಣದ ಕಾಯ್ದೆ–2013 (2013ರ ಕೇಂದ್ರ ಅಧಿನಿಯಮದ ಸಂಖ್ಯೆ 30) ರ ಕಲಂ–11(1) ಮೇರೆಗೆ ಈ ಅಧಿಸೂಚನೆ ಪ್ರಕಟಗೊಂಡ ದಿನಾಂಕದಿಂದ ಸದರಿ ಸ್ವಾಧೀನಪಡಿಸಿಕೊಳ್ಳಲಿರುವ ಭೂಮಿಯನ್ನು ಒಪ್ಪಂದದ ಮೇರೆಗೆ ವಿಕ್ರಯಿಸುವ , ಭೋಗ್ಯಕ್ಕೆ, ಅಡವಿಡುವ ,ಅನುಭವಿಸುವ ,ಬದಲಾಯಿಸುವ ಅಥವಾ ಇನ್ನೂ ಯಾವುದೇ ರೀತಿಯ ಅಭಿವೃದ್ಧಿ ಕಾರ್ಯಗಳನ್ನು ಕೈಗೊಳ್ಳದಂತೆ ನಿರ್ಭಂದಿಸಿದೆ. ಅಂತಹ ಯಾವುದೇ ಕ್ರಮ ಅಥವಾ ಇನ್ಯಾವುದೇ ರೀತಿಯ ಅಭಿವೃದ್ಧಿ ಕಾರ್ಯಗಳನ್ನು ಕೈಗೊಂಡಲ್ಲಿ ಅದನ್ನು ಐತೀರ್ಪು ರಚಿಸುವಾಗ ಗಣನೆಗೆ ತೆಗೆದುಕೊಳ್ಳದೇ ಅಂತಿಮವಾಗಿ ಸದರಿ ಕಾಯ್ದೆಯನ್ವಯ ಭೂ ಸ್ವಾಧೀನಡಿಸಿಕೊಳ್ಳಲಾಗುವುದೆಂದು ಈ ಮೂಲಕ ತಿಳಿಯಪಡಿಸಲಾಗಿದೆ.

ಭೂ ಸ್ವಾಧೀನ ಪ್ರಕ್ರಿಯೆಯಲ್ಲಿ ಪಾರದರ್ಶಕತೆ ,ಸೂಕ್ತ ಪರಿಹಾರದ ಹಕ್ಕು ಪುನರ್ ವಸತಿ ಮತ್ತು ಪುನರ್ ನಿರ್ಮಾಣ ಕಾಯ್ದೆ–2013 (2013 ರ ಕೇಂದ್ರ ಅಧಿನಿಯಮ ಸಂಖ್ಯೆ 30) ರ ಕಲಂ 15(1) ಎ ಮೇರೆಗೆ ಆಸಕ್ತಿಯುಳ್ಳವರು ತಮ್ಮ ಆಕ್ಷೇಪವಿದ್ದಲ್ಲಿ ಆಕ್ಷೇಪಣೆಗಳನ್ನು ಈ ಅಧಿಸೂಚನೆ ಪ್ರಕಟಗೊಂಡ 60 ದಿನಗಳೊಳಗಾಗಿ ಈ ಕಾರ್ಯಾಲಯಕ್ಕೆ ಸಲ್ಲಿಸಬೇಕು. ತದನಂತರ ಸ್ವೀಕೃತವಾಗುವ ಆಕ್ಷೇಪಣೆಗಳನ್ನು ಯಾವುದೇ ಮುನ್ಸೂಚನೆ ನೀಡದೇ ವಿಲೇಯಕ್ಕೆ ಹಾಕಲಾಗುವುದು.

ಸದರಿ ಪ್ರಕರಣದಲ್ಲಿ ಭೂ ಸ್ವಾಧೀಕ್ಕೆ ಒಳಪಡುವ ಜಮೀನಿನ ಒಂದು ನಕ್ಷೆಯನ್ನು ವಿಶೇಷ ಭೂಸ್ವಾಧೀನಾಧಿಕಾರಿ–1, ಕರ್ನಾಟಕ ಗೃಹ ಮಂಡಳಿ , ಬೆಂಗಳೂರು ಇವರ ಕಾರ್ಯಾಲಯದಲ್ಲಿ ಪರೀಶೀಲನೆಗಾಗಿ ಇಡಲಾಗಿದೆ.

ಬ್ಲಾಕ್–2

ಅನುಸೂಚಿ

ಜಿಲ್ಲೆ : ಹಾಸನ ತಾಲ್ಲೂಕು: ಹಾಸನ ಹೋಬಳಿ: ಕಸಬಾ ಗ್ರಾಮ: ಹೂವಿನಹಳ್ಳಿ ಕಾವಲು

ಕ್ರ ಸಂ	ಪಹಣಿಯಂತೆ ಖಾತೆದಾರರ ಹೆಸರು		ಸರ್ವೆ/ಖಾತಾ ನಂಬರ್	ಸರ್ವೆ ಖಾತಾ ನಂಬರಿನಲ್ಲಿನ ಒಟ್ಟು ವಿಸ್ತೀರ್ಣ (ಪಹಣಿ/ಉತ್ತಾರ ಅನ್ವಯ)		ಸ್ವಾಧೀನಕ್ಕೊಳಪಡುವ ಒಟ್ಟು ವಿಸ್ತೀರ್ಣ		ತರಹೆ	ಚಕ್ಕುಬಂದಿ				ಷರಾ
	ಭೂಮಾಲೀಕರು / ಹಿಡುವಳಿದಾರರ ಹೆಸರು	ಅನುಭವದಾರರ ಹೆಸರು		ಕೃಷಿ / ಕೃಷಿಯೇತರ ಜಮೀನು (ಎ–ಗುಂ)	ಖರಾಬು (ಎ–ಗುಂ)	ಕೃಷಿ / ಕೃಷಿಯೇತರ ಜಮೀನು (ಎ–ಗುಂ)	ಖರಾಬು (ಎ–ಗುಂ)		ಪೂರ್ವ	ಪಶ್ಚಿಮ	ಉತ್ತರ	ದಕ್ಷಿಣ	
1	2	3	4	5	6	7	8	1	2	3	4	5	6
1	ಶೇಷಪ್ಪ ಬಿನ್ ಎಚ್.ಕೆ ನಂಜಶೆಟ್ಟಿ	ಶೇಷಪ್ಪ ಬಿನ್ ಎಚ್.ಕೆ ನಂಜಶೆಟ್ಟಿ	46/1	0–02	0–00	0–02	0–00	ಖುಷ್ಕಿ	ಸ.ನಂ 47/4&47/5	ಸ.ನಂ. 51	ಸ.ನಂ. 46/2	ಸ.ನಂ. 47/6	
2	ಶೇಷಪ್ಪ ಬಿನ್ ಎಚ್.ಕೆ ನಂಜಶೆಟ್ಟಿ ಶ್ಯಾಮಣ್ಣ ಬಿನ್ ಹೆಚ್.ಕೆ ನಂಜಶೆಟ್ಟಿ	ಶೇಷಪ್ಪ ಬಿನ್ ಎಚ್.ಕೆ ನಂಜಶೆಟ್ಟಿ ಶಾಮಣ್ಣ ಬಿನ್ ಹೆಚ್.ಕೆ ನಂಜಶೆಟ್ಟಿ (ಜಂಟಿ)	46/4	0–30	0–01.08 (ಬ)	0–30	0–01.08 (ಬ)	ಖುಷ್ಕಿ	ಸ.ನಂ 47	ಸ.ನಂ 46/1	ಸ.ನಂ46/2	ಸ.ನಂ 46/5	
3	ಶ್ಯಾಮಣ್ಣ ಬಿನ್ ಹೆಚ್.ಕೆ ನಂಜಶೆಟ್ಟಿ ರಂಗಮ್ಮ ಕೋಂ ಹೆಚ್.ಕೆ ನಂಜಶೆಟ್ಟಿ	ಶಾಮಣ್ಣ ಬಿನ್ ಹೆಚ್.ಕೆ ನಂಜಶೆಟ್ಟಿ ರಂಗಮ್ಮ ಕೋಂ ಹೆಚ್.ಕೆ ನಂಜಶೆಟ್ಟಿ (ಜಂಟಿ)	46/5	0–30	0–01.12 (ಬ)	0–30	0–01.12 (ಬ)	ಖುಷ್ಕಿ	ಸ.ನಂ 47	ಸ.ನಂ 46/1	ಸ.ನಂ46/4	ಸ.ನಂ 46/6,8,7	
4	ರೇವತಿ ಕೋಂ ಲೇಟ್ ಅನಂತ ಶೆಟ್ಟಿ	ರೇವತಿ ಕೋಂ ಲೇಟ್ ಅನಂತ ಶೆಟ್ಟಿ	46/9	0–12	0–00	0–12	0–00	ಖುಷ್ಕಿ	ಸ.ನಂ 47	ಸ.ನಂ 47/7, 47/8	ಸ.ನಂ 47/6	ಸ.ನಂ 45	
5	ಲಕ್ಷ್ಮಮ್ಮ ಕೋಂ ಲೇಟ್ ಸಿದ್ದಲಿಂಗಶೆಟ್ಟಿ	ಲಕ್ಷ್ಮಮ್ಮ ಕೋಂ ಲೇಟ್ ಸಿದ್ದಲಿಂಗಶೆಟ್ಟಿ	46/10	0–02	0–00.08 (ಬ)	0–02	0–00.08 (ಬ)	ಖುಷ್ಕಿ	ಸ.ನಂ 47/9	ಸ.ನಂ 47/11	ಸ.ನಂ 47/7	ಸ.ನಂ 45	
6	ಹೆಚ್.ಎಸ್.ಲಕ್ಷ್ಮಣ ಶೆಟ್ಟಿಬಿನ್ ಲೇಟ್ ಸಿದ್ದಲಿಂಗಶೆಟ್ಟಿ	ಹೆಚ್.ಎಸ್.ಲಕ್ಷ್ಮಣ ಶೆಟ್ಟಿಬಿನ್ ಲೇಟ್ ಸಿದ್ದಲಿಂಗಶೆಟ್ಟಿ	46/11	0–12	0–01 (ಬ)	0–12	0–01 (ಬ)	ಖುಷ್ಕಿ	ಸ.ನಂ 47/10	ಸ.ನಂ 51	ಸ.ನಂ 47/7, 47/8	ಸ.ನಂ 45	
7	ಎಚ್.ಎಲ್ ಕುಸುಮ ಕೋಂ ವೆಂಕಟರಾಮು	ಎಚ್.ಎಲ್ ಕುಸುಮ ಕೋಂ ವೆಂಕಟರಾಮು	47/2A	0–13.08	0–00	0–13.08	0–00	ಖುಷ್ಕಿ	ಬೇಲೂರು ರಸ್ತೆ	ಸ.ನಂ 46	ಸ.ನಂ 48	ಸ.ನಂ 47/2	
8	ಜಯಲಕ್ಷೀ w/o ಚಿಕ್ಕನಂಜಶಟ್ಟಿ ಭದ್ರಮ್ಮ W/O ರಾಜಶೆಟ್ಟಿ ದೇವಿರಮ್ಮ W/O ಶೀನ ಶೆಟ್ಟಿ ನಾಗಶೆಟ್ಟಿ ಬಿನ್ ನಂಜಶೆಟ್ಟಿ ಧರ್ಮಶೆಟ್ಟಿ s/o ನಂಜಶೆಟ್ಟಿ ಹೇಮಾವತಿ w/o ಸಣ್ಣ ಶೆಟ್ಟಿ ಕುಮಾರಶೆಟ್ಟಿ s/o ನಂಜಶೆಟ್ಟಿ	ಜಯಲಕ್ಷೀ w/o ಚಿಕ್ಕನಂಜಶಟ್ಟಿ ಭದ್ರಮ್ಮ W/O ರಾಜಶೆಟ್ಟಿ ದೇವಿರಮ್ಮ W/O ಶೀನ ಶೆಟ್ಟಿ ನಾಗಶೆಟ್ಟಿ ಬಿನ್ ನಂಜಶೆಟ್ಟಿ ಧರ್ಮಶೆಟ್ಟಿ s/o ನಂಜಶೆಟ್ಟಿ ಹೇಮಾವತಿ w/o ಸಣ್ಣ ಶೆಟ್ಟಿ ಕುಮಾರಶೆಟ್ಟಿ s/o ನಂಜಶೆಟ್ಟಿ	47/2B	2–01	0–00	2–01	0–00	ಖುಷ್ಕಿ	ಬೇಲೂರು ರಸ್ತೆ	ಸ.ನಂ 47	ಸನಂ 46/1	ಸನಂ 47/2	
9	ದಿನೇಶ ಬಿನ್ ದಾಸೇಗೌಡ	ದಿನೇಶ ಬಿನ್ ದಾಸೇಗೌಡ	47/3	0–34.08	0–00	0–34.08	0–00	ಖುಷ್ಕಿ					
10	ಗುರುಮೂರ್ತಿ ಬಿನ್ ಲೇ ಬೋರಲಿಂಗಶೆಟ್ಟಿ	ಗುರುಮೂರ್ತಿ ಬಿನ್ ಲೇ ಬೋರಲಿಂಗಶೆಟ್ಟಿ	47/6	0–14	0–00	0–14	0–00	ಖುಷ್ಕಿ	ಬೇಲೂರು ರಸ್ತೆ	ಸ.ನಂ 47/4	ಸ.ನಂ 48	ಸನಂ 47/2	
11	ದಾಬಶೆಟ್ಟಿ ಬಿನ್ ಲೇಟ್ ಬೋರಲಿಂಗಶೆಟ್ಟಿ	ದಾಬಶೆಟ್ಟಿ ಬಿನ್ ಲೇಟ್ ಬೋರಲಿಂಗಶೆಟ್ಟಿ	47/7	0–13.08	0–00	0–13.08	0–00	ಖುಷ್ಕಿ					
12	ಪುಟ್ಟಸ್ವಾಮಿಗೌಡ ಬಿನ್ ಬೋರೇಗೌಡ	ಪುಟ್ಟಸ್ವಾಮಿಗೌಡ ಬಿನ್ ಬೋರೇಗೌಡ	48/1	1–00	0–00	1–00	0–00	ಖುಷ್ಕಿ	ಬೇಲೂರು ರಸ್ತೆ	ಸ.ನಂ. 49	ಸ.ನಂ. 66	ಸ.ನಂ. 48/5	
13	ಅರವಿಂದ ಹೆಚ್.ಆರ್ ಬಿನ್ ಲೇಟ್ ಹೆಚ್ .ಬಿ ರಾಜಮುಡಿಗೌಡ ಆನಂದ ಎಚ್.ಆರ್ ಬಿನ್ ಲೇಟ್ ಹೆಚ್. ಬಿ.ರಾಜಮುಡಿಗೌಡ	ಅರವಿಂದ ಹೆಚ್.ಆರ್ ಬಿನ್ ಲೇಟ್ ಹೆಚ್ .ಬಿ ರಾಜಮುಡಿಗೌಡ ಆನಂದ ಎಚ್.ಆರ್ ಬಿನ್ ಲೇಟ್ ಹೆಚ್. ಬಿ.ರಾಜಮುಡಿಗೌಡ (ಜಂಟಿ)	48/2	0–30	0–00	0–30	0–00	ಖುಷ್ಕಿ	ಬೇಲೂರು ರಸ್ತೆ	ಸ.ನಂ. 49	ಸ.ನಂ. 48/5	ಸ.ನಂ. 48/3	
14	ಹೆಚ್.ಆರ್ ರುದ್ರ ಶೆಟ್ಟಿ ಬಿನ್ ಹೆಚ್.ಎನ್. ರೇವಣ್ಣ ಶೆಟ್ಟಿ	ಹೆಚ್.ಆರ್ ರುದ್ರ ಶೆಟ್ಟಿ ಬಿನ್ ಹೆಚ್.ಎನ್. ರೇವಣ್ಣ ಶೆಟ್ಟಿ	48/3	0–22	0–00	0–22	0–00	ಖುಷ್ಕಿ	ಬೇಲೂರು ರಸ್ತೆ	ಸ.ನಂ. 49	ಸ.ನಂ. 48/6	ಸ.ನಂ. 48/4	
15	ಹೆಚ್.ಆರ್ ದೇವರಾಜ ಶೆಟ್ಟಿ ಬಿನ್ ಎಚ್.ಎನ್ ರೇವಣ್ಣ ಶೆಟ್ಟಿ	ಹೆಚ್.ಆರ್ ದೇವರಾಜ ಶೆಟ್ಟಿ ಬಿನ್ ಎಚ್.ಎನ್ ರೇವಣ್ಣ ಶೆಟ್ಟಿ	48/6	0–22	0–00	0–22	0–00	ಖುಷ್ಕಿ	ಬೇಲೂರು ರಸ್ತೆ	ಸ.ನಂ. 49	ಸ.ನಂ. 48/7	ಸ.ನಂ. 48/3	
16	ಹೆಚ್.ಆರ್ ರಂಗಸ್ವಾಮಿ ಬಿನ್ ಹೆಚ್.ಎನ್ ರೇವಣ್ಣ ಶೆಟ್ಟಿ	ಹೆಚ್.ಆರ್ ರಂಗಸ್ವಾಮಿ ಬಿನ್ ಹೆಚ್.ಎನ್ ರೇವಣ್ಣ ಶೆಟ್ಟಿ	48/7	0–22	0–00	0–22	0–00	ಖುಷ್ಕಿ	ಬೇಲೂರು ರಸ್ತೆ	ಸ.ನಂ. 49	ಸ.ನಂ. 48/2	ಸ.ನಂ. 48/6	
17	ಚಂದ್ರೇಗೌಡ ಬಿನ್ ಬೆಟ್ಟೇಗೌಡ	ಚಂದ್ರೇಗೌಡ ಬಿನ್ ಬೆಟ್ಟೇಗೌಡ	49/1	1–14	0–03(ಬ)	1–14	0–03(ಬ)	ಖುಷ್ಕಿ	ಸ.ನಂ 49/2B1	ರಸ್ತೆ	ಸ.ನಂ.49/2B2	ಸ.ನಂ. 46/3	
18	ಕೆ.ಎಲ್ ಪದ್ಮನಾಭ ಬಿನ್ ಎಂ.ಎಲ್ ನಾರಾಯಣಶೆಟ್ಟಿ	ಕೆ.ಎಲ್ ಪದ್ಮನಾಭ ಬಿನ್ ಎಂ.ಎಲ್ ನಾರಾಯಣಶೆಟ್ಟಿ	49/2A1	0–37	0–00	0–37	0–00	ಖುಷ್ಕಿ	ಸ.ನಂ 66	ಸ.ನಂ. 64&49	ಸ.ನಂ. 66	ಸ.ನಂ. 49/2B3	
19	ಕೆ.ಎನ್ ಪದ್ಮನಾಭ ಬಿನ್ ಎಂ.ಎಲ್ ನಾರಾಯಣಶೆಟ್ಟಿ	ಕೆ.ಎನ್ ಪದ್ಮನಾಭ ಬಿನ್ ಎಂ.ಎಲ್ ನಾರಾಯಣಶೆಟ್ಟಿ	49/2A2	0–18	0–00	0–18	0–00	ಖುಷ್ಕಿ	ಸ.ನಂ. 49/2A1	ಸ.ನಂ. 49/2A3	ಸ.ನಂ. 64	ಸ.ನಂ. 49/2B3	
20	ಕೆ.ಎನ್ ಪದ್ಮನಾಭ ಬಿನ್ ಎಂ.ಎಲ್ ನಾರಾಯಣಶೆಟ್ಟಿ	ಕೆ.ಎನ್ ಪದ್ಮನಾಭ ಬಿನ್ ಎಂ.ಎಲ್ ನಾರಾಯಣಶೆಟ್ಟಿ	49/2A3	0–10	0–00	0–10	0–00	ಖುಷ್ಕಿ	ಸ.ನಂ 49/2A2	ಸ.ನಂ. 49/2A4	ಸ.ನಂ. 64	ಸ.ನಂ. 49	
21	ಕೆ.ಎನ್ ಪದ್ಮನಾಭ ಬಿನ್ ಎಂ.ಎಲ್ ನಾರಾಯಣಶೆಟ್ಟಿ	ಕೆ.ಎನ್ ಪದ್ಮನಾಭ ಬಿನ್ ಎಂ.ಎಲ್ ನಾರಾಯಣಶೆಟ್ಟಿ	49/2A4	0–12	0–00	0–12	0–00	ಖುಷ್ಕಿ	ಸ.ನಂ 49/2a3	ಸ.ನಂ. 50	ಸ.ನಂ. 64	ಸ.ನಂ 49/2B2	
22	ಕೆ.ಎನ್ ಪದ್ಮನಾಭ ಬಿನ್ ಎಂ.ಎಸ್ ನಾರಾಯಣಶೆಟ್ಟಿ	ಕೆ.ಎನ್ ಪದ್ಮನಾಭ ಬಿನ್ ಎಂ.ಎಸ್ ನಾರಾಯಣಶೆಟ್ಟಿ	49/2B2	0–18	0–00	0–18	0–00	ಖುಷ್ಕಿ	ಸ.ನಂ 49/2B3	ಸ.ನಂ. 50	ಸ.ನಂ. 49/2A4	ಸ.ನಂ.49/1	
23	ಕೆ.ಎನ್ ಪದ್ಮನಾಭ ಬಿನ್ ಎಂ.ಎನ್ ನಾರಾಯಣಶೆಟ್ಟಿ	ಕೆ.ಎನ್ ಪದ್ಮನಾಭ ಬಿನ್ ಎಂ.ಎನ್ ನಾರಾಯಣಶೆಟ್ಟಿ	49/2B3	1–12	0–00	1–12	0–00	ಖುಷ್ಕಿ	ಸ.ನಂ. 48/2,48/3	ಸ.ನಂ. 49/2B2	ಸ.ನಂ. 49/2A2, 49/2A3	ಸ.ನಂ. 49/2B1,49/1, 49/4	
24	ಲಕ್ಷ್ಮಮ್ಮ ಉ ಸಾವಿತ್ರಮ್ಮ ಕೋಂ ಲೇಟ್ ಲಕ್ಷ್ಮೇಗೌಡ–ಭೂ.ಪ	ಲಕ್ಷ್ಮಮ್ಮ ಉ ಸಾವಿತ್ರಮ್ಮ ಕೋಂ ಲೇಟ್ ಲಕ್ಷ್ಮೇಗೌಡ	49/4	0–27.08	0–00	0–27.08	0–00	ಖುಷ್ಕಿ	ಸ ನಂ 49/2B1	ಸ ನಂ 49/1	ಸನಂ 49/2B3	ಸನಂ 46	
25	ಸಣ್ಣಪ್ಪಗೌಡ ಬಿನ್ ಜವರೇಗೌಡ	ಸಣ್ಣಪ್ಪಗೌಡ ಬಿನ್ ಜವರೇಗೌಡ ಸಣ್ಣಪ್ಪಗೌಡ	122	5–15	0–06(ಬ)	5–15	0–06(ಬ)	ಖುಷ್ಕಿ	ಸ.ನಂ . 123	ಕುಪ್ಪಳ್ಳಿ ಗ್ರಾಮ ಗಡಿ	ಸ.ನಂ.129/1,2, 3,4	ರಸ್ತೆ	
26	ರಾಜೇಗೌಡ ಬಿನ್ ಕೆಂಪೇಗೌಡ ಸೋಮೇಗೌಡ ಬಿನ್ ಲೇಟ್ ಪಾಪೇಗೌಡ ಶ್ರೀಧರ ಬಿನ್ ಲೇಟ್ ಪಾಪೇಗೌಡ	ರಾಜೇಗೌಡ ಬಿನ್ ಕೆಂಪೇಗೌಡ ಸೋಮೇಗೌಡ ಬಿನ್ ಲೇಟ್ ಪಾಪೇಗೌಡ ಶ್ರೀಧರ ಬಿನ್ ಲೇಟ್ ಪಾಪೇಗೌಡ	123/1	1–39 1–39	0–04(ಬ)	1–39 1–39	0–04(ಬ)	ಖುಷ್ಕಿ	ಸ.ನಂ 23/3	ಸ.ನಂ.123/2	ಸ.ನಂ.128	ಸ.ನಂ. 123/2,3	
27	ನಿಂಗಪ್ಪ ಬಿನ್ ಲೇಟ್ ಮಂಜೇಗೌಡ	ನಿಂಗಪ್ಪ ಬಿನ್ ಲೇಟ್ ಮಂಜೇಗೌಡ	123/2	0–31.08	0–01(ಬ)	0–31.08	0–01(ಬ)	ಖುಷ್ಕಿ	ಸ.ನಂ 123/3	ಸ.ನಂ.122	ಸ.ನಂ. 123/1	ಸ.ನಂ.123/4	
28	ಮಂಜುಳ ಕೋಂ ಲೇಟ್ ಶೇಖರ	ಮಂಜುಳ ಕೋಂ ಲೇಟ್ ಶೇಖರ	123/3	0–39.08	0–01(ಬ)	0–39.08	0–01(ಬ)	ಖುಷ್ಕಿ	ಸ.ನಂ 124/1,125/1	ಸ.ನಂ. 123/2	ಸ.ನಂ. 123/1	ಸ.ನಂ. 123/4	
29	ಶೋಭ ಕೋಂ ಮಂಜೇಗೌಡ	ಶೋಭ ಕೋಂ ಮಂಜೇಗೌಡ	123/4	0–08	0–00	0–08	0–00	ಖುಷ್ಕಿ	ಸ.ನಂ .124/1	ಸ.ನಂ.123/3	ಸ.ನಂ.123/3	ಸ.ನಂ.121	
30	ಪ್ರಕಾಶ ಬಿನ್ ಕೆಂಗೇಗೌಡ	ಪ್ರಕಾಶ ಬಿನ್ ಕೆಂಗೇಗೌಡ ಪ್ರಕಾಶ್, ಧರಣೀಂದ್ರ ಗೌಡ ಕೆ.ಹೆಚ್ ಹನುಮೇಗೌಡ	124/1	0–37.08	0–02(ಬ)	0–37.08	0–02(ಬ)	ಖುಷ್ಕಿ	ಸ.ನಂ 124/2	ಸ.ನಂ.123/3,4	ಸ.ನಂ

Couple held for stealing jewellery; gold worth ₹60 lakh recovered

The Hindu Bureau
BENGALURU

The K.R. Puram police have arrested a couple for allegedly stealing gold ornaments from women at crowded places such as temples, fairs and public buses, and recovered 398 gm of gold jewellery worth ₹60 lakh.

According to the police, a complaint was lodged on April 4, 2025, stating that her gold jewellery was stolen during a visit to a temple.

As per the complaint, on April 3 the complainant visited Mariyamma Temple at Devasandra along with her family. After offering prayers and collecting prasada, she noticed that her 30-gm gold mangalya chain had gone missing. It was suspected that unidentified persons had stolen the jewellery amid the crowd.

A case of theft was registered at the K.R. Puram Police Station, following which a detailed investigation was launched.

Acting on credible information and technical inputs, the police tracked down the couple, identified as Gayathri, 33, and Srikanth, 42, residents of Kamasandra in Bengaluru south on December 23, 2025, at a bus stand area in Kammanahalli.

During interrogation, the accused allegedly confessed to their involvement in the case and revealed that they, along with three other associates from outside the State, targeted women by mingling with them during religious fairs, temple visits and bus travel, and stole gold ornaments.

The police further revealed that part of the stolen gold was pledged at a bank in Hebbagodi, while some jewellery was sold at a jewellery shop in Mysuru.

Based on their confession, the police recovered the stolen valuables pledged at the Hebbagodi bank. Subsequently, on January 23, 2026, 40 gm of gold jewellery sold at a Mysuru jewellery shop was also recovered. The total recovery stood at 398 gm of gold jewellery valued at ₹60,00,000.

Workers to hold Maha Panchayat

The Hindu Bureau
BENGALURU

Workers' organisations under the banner MGNREGA Save Movement - Karnataka will hold a Workers' Maha Panchayat at Freedom Park, Bengaluru, on February 2, 2026 opposing the proposed VB Gram Raj Act.

Activists alleged that the new law weakens the legally guaranteed right to work under MGNREGA and gives excessive discretionary powers to the Union government, pushing workers towards exploitative conditions.

Representatives from all districts of Karnataka will participate and pass a resolution demanding the withdrawal of the Act and protection of MGNREGA. Later, the resolution will be sent to the Prime Minister through the Chief Minister.

Vishwakarma organisation flag unveiled

THE HINDU BUREAU
HUBBALLI

The Akhila Karnataka Vishwakarma Mahasabha and its district women's unit unveiled their organisational flag at the Press Club in Hubballi on Wednesday.

District president of the unit Kallappa V. Badiger released the organisation's flag that features five stripes representing the traditional professions of the Vishwakarma community.

36	ಕೃಷ್ಣೇಗೌಡ ಬಿನ್ ಪುಟ್ಟಿ ಗೌಡ ಸಂಬಮ್ಮ ಕೋಂ ತಿಮ್ಮೇಗೌಡ ದ್ಯಾವಮ್ಮ ಕೋಂ ಬಸವೇಗೌಡ ಜಯಮ್ಮ ಕೋಂ ದಾಸೇಗೌಡ ಕೆ ಆರ್ ಮಹೇಶ್ ಬಿನ್ ಲೇಟ್ ರಾಮೇಗೌಡ ಕೆಆರ್ ಹರೀಶ್ ಬಿನ್ ರಾಮೇಗೌಡ ಮರೀಗೌಡ ಬಿನ್ ರಂಗೇಗೌಡ ಜಯಲಕ್ಷಮ್ಮ ಕೋಂ ಲೇ ದಾಸೇಗೌಡ	ಕೃಷ್ಣೇಗೌಡ ಬಿನ್ ಪುಟ್ಟಿ ಗೌಡ ಸಂಬಮ್ಮ ಕೋಂ ತಿಮ್ಮೇಗೌಡ ದ್ಯಾವಮ್ಮ ಕೋಂ ಬಸವೇಗೌಡ ಜಯಮ್ಮ ಕೋಂ ದಾಸೇಗೌಡ ಕೆ ಆರ್ ಮಹೇಶ್ ಬಿನ್ ಲೇಟ್ ರಾಮೇಗೌಡ ಕೆಆರ್ ಹರೀಶ್ ಬಿನ್ ರಾಮೇಗೌಡ ಮರೀಗೌಡ ಬಿನ್ ರಂಗೇಗೌಡ ಜಯಲಕ್ಷಮ್ಮ ಕೋಂ ಲೇ ದಾಸೇಗೌಡ	125/1A	0–30 0–13.08 0–15.08 0–15 0–03 0–03 0–10 1–20	0–06(ಬ)	0–30 0–13.08 0–15.08 0–15 0–03 0–03 0–10 1–20	0–06(ಬ)	ಖುಷ್ಕಿ	ಸ.ನಂ. 125/2	ಸ.ನಂ. 125/1B 128	ಸ.ನಂ.127/3	ಸ.ನಂ. 124/1,2	
37	ಸಂಬಮ್ಮ ಕೋಂ ತಿಮ್ಮೇಗೌಡ ದ್ಯಾವಮ್ಮ ಕೋಂ ಬಸವೇಗೌಡ	ಸಂಬಮ್ಮ ಕೋಂ ತಿಮ್ಮೇಗೌಡ ದ್ಯಾವಮ್ಮ ಕೋಂ ಬಸವೇಗೌಡ	125/1B	0–10 0–14	0–00	0–10 0–14	0–00	ಖುಷ್ಕಿ	ಸ.ನಂ 125/1A	ಸ.ನಂ. 128	ಸ.ನಂ. 125/1A	ಸ.ನಂ 125/1A.	
38	ಕೆ ಆರ್ ಮಹೇಶ್ ಬಿನ್ ಲೇಟ್ ರಾಮೇಗೌಡ ಹರೀಶ್ ಕೆ ಆರ್ ಬಿನ್ ರಾಮೇಗೌಡ	ಕೆ ಆರ್ ಮಹೇಶ್ ಬಿನ್ ಲೇಟ್ ರಾಮೇಗೌಡ ಹರೀಶ್ ಕೆ ಆರ್ ಬಿನ್ ರಾಮೇಗೌಡ	125/2	0–26.12 0–27	0–03(ಬ)	0–26.12 0–27	0–03(ಬ)	ಖುಷ್ಕಿ	ಸ.ನಂ 126	ಸ.ನಂ. 125/1	ಸ.ನಂ. 125/3	ಸ.ನಂ. 124/6	
39	ಹರೀಶ್ ಕೆ ಆರ್ ಬಿನ್ ರಾಮೇಗೌಡ	ಹರೀಶ್ ಕೆ ಆರ್ ಬಿನ್ ರಾಮೇಗೌಡ	125/3	0–01.04	0–00	0–01.04	0–00	ಖುಷ್ಕಿ	ಸ.ನಂ 126	ಸ.ನಂ. 125/2	ಸ.ನಂ. 127/3	ಸ.ನಂ. 125/2	
40	ರಂಗಸ್ವಾಮಿ ಬಿನ್ ಬೋರೇ ಗೌಡ	ರಂಗಸ್ವಾಮಿ ಬಿನ್ ಬೋರೇ ಗೌಡ	127/1	0–39.08	0–00.08 (ಅ)	0–39.08	0–00.08 (ಅ)	ಖುಷ್ಕಿ	ರಸ್ತೆ	ಸ.ನಂ. 128	ಸ.ನಂ. 127/5	ಸ.ನಂ. 127/2	
41	ಎ ಅಣ್ಣೆ ಗೌಡ ಬಿನ್ ಅಚ್ಚೇಗೌಡ ರಾಜೇಗೌಡ ಬಿನ್ ಲೇಟ್ ಮಾಯಣ್ಣ ಗೌಡ ಮಂಜೇಗೌಡ ಬಿನ್ ಹೋರಿಗೌಡ .ಪಾಪಣ್ಣ ಬಿನ್ ಹೋರಿಗೌಡ	ಎ ಅಣ್ಣೆ ಗೌಡ ಬಿನ್ ಅಚ್ಚೇಗೌಡ ರಾಜೇಗೌಡ ಬಿನ್ ಲೇಟ್ ಮಾಯಣ್ಣ ಗೌಡ, ಮಂಜೇಗೌಡ ಬಿನ್ ಹೋರಿಗೌಡ, ಪಾಪಣ್ಣ ಬಿನ್ ಹೋರಿಗೌಡ, ಎ ಅಣ್ಣೇಗೌಡ, ರಾಜೇಗೌಡ ಮಂಜೇಗೌಡ, ಪಾಪಣ್ಣ	127/2	1–25 0–01 0–01	0–01(ಅ)	1–25 0–01 0–01	0–01(ಅ)	ಖುಷ್ಕಿ	ರಸ್ತೆ	ಸ.ನಂ.128	ಸ.ನಂ.127/1	ಸ.ನಂ.127/6,9	
42	ಮರೀಗೌಡ ಬಿನ್ ಮೊಗಣ್ಣಗೌಡ	ಮರೀಗೌಡ ಬಿನ್ ಮೊಗಣ್ಣಗೌಡ, ಚಿಕ್ಕೇಗೌಡ – ಮೊಗಣ್ಣಗೌಡ	127/3	0–19	0–00.08 (ಅ)	0–19	0–00.08 (ಅ)	ಖುಷ್ಕಿ	ರಸ್ತೆ	ಸ.ನಂ. 127/8	ಸ.ನಂ. 127/6	ಸ.ನಂ. 126, 124	
43	ಕೆ ಎ ಸುದರ್ಶನ್ ಬಿನ್ ಎ ಅಣ್ಣೆ ಗೌಡ	ಕೆ ಎ ಸುದರ್ಶನ್ ಬಿನ್ ಎ ಅಣ್ಣೆ ಗೌಡ	127/4	0–02	0–00	0–02	0–00	ಖುಷ್ಕಿ	ಸ ನಂ 127/2	ಸ ನಂ 127/2	ಸ ನಂ 127/2	ಸ ನಂ 127/6	
44	ಅಣ್ಣಪ್ಪ ಬಿನ್ ಬೋರೇಗೌಡ	ಅಣ್ಣಪ್ಪ ಬಿನ್ ಬೋರೇಗೌಡ	127/5	0–39.08	0–00.08 (ಅ)	0–39.08	0–00.08 (ಅ)	ಖುಷ್ಕಿ	ರಸ್ತೆ	ಸ.ನಂ. 128	ಸ.ನಂ. 134	ಸ.ನಂ 127/1	
45	ಚಿಕ್ಕೇಗೌಡ ಬಿನ್ ಮೊಗಣ್ಣ ಗೌಡ	ಚಿಕ್ಕೇಗೌಡ ಬಿನ್ ಮೊಗಣ್ಣ ಗೌಡ	127/6	0–09	0–00.04 (ಅ)	0–09	0–00.04 (ಅ)	ಖುಷ್ಕಿ	ರಸ್ತೆ	127/9	ಸನಂ 127/2	ಸನಂ 127/3	
46	ಲತಾ ಕೋಂ ರವಿ	ಲತಾ ಕೋಂ ರವಿ	127/7	0–10	0–00.04 (ಅ)	0–10	0–00.04 (ಅ)	ಖುಷ್ಕಿ	ರಸ್ತೆ	127/9	ಸನಂ 127/2	ಸನಂ 127/4	
47	ರಂಗಸ್ವಾಮಿ ಬಿನ್ ಮೊಗಣ್ಣಗೌಡ	ರಂಗಸ್ವಾಮಿ ಬಿನ್ ಮೊಗಣ್ಣಗೌಡ	127/8	0–19	0–00.08 (ಅ)	0–19	0–00.08 (ಅ)	ಖುಷ್ಕಿ	ಸನಂ 127/3	ಸನಂ 128	ಸ ನಂ 127/9	ಸ ನಂ 124	
48	ಮಂಜೇಗೌಡ ಬಿನ್ ಮೊಗಣ್ಣಗೌಡ	ಮಂಜೇಗೌಡ ಬಿನ್ ಮೊಗಣ್ಣಗೌಡ	127/9	0–19	0–00.08 (ಅ)	0–19	0–00.08 (ಅ)	ಖುಷ್ಕಿ	ಸನಂ 127/6	ಸನಂ 128	ಸನಂ 127/2	ಸ ನಂ 127/8	
49	ಲಕ್ಷ್ಮೇಗೌಡ ಬಿನ್ ತಿರುಮಲೇ ಗೌಡ, ರಂಗೇಗೌಡ ಬಿನ್ ತಿರುಮಲೇಗೌಡ, ಕೆಂಗೇಗೌಡ ಬಿನ್ ತಿರುಮಲೇಗೌಡ (ಜಂಟಿ)	ಲಕ್ಷ್ಮೇಗೌಡ ಬಿನ್ ತಿರುಮಲೇ ಗೌಡ, ರಂಗೇಗೌಡ ಬಿನ್ ತಿರುಮಲೇಗೌಡ, ಕೆಂಗೇಗೌಡ ಬಿನ್ ತಿರುಮಲೇಗೌಡ	128/1	2–31	0–00	2–31	0–00	ಖುಷ್ಕಿ	ಸ.ನಂ .127	ಸ.ನಂ. 129	ಸ.ನಂ. 133	ಸ.ನಂ 128/2b	
50	ಲೀಲಾವತಿ ಕೋಂ ರಂಗಸ್ವಾಮಿ	ಲೀಲಾವತಿ ಕೋಂ ರಂಗಸ್ವಾಮಿ	128/2A	1–12	0–00	1–12	0–00	ಖುಷ್ಕಿ	ಸ.ನಂ .125	ಸ.ನಂ. 129	ಸ.ನಂ 128/2b	ಸ.ನಂ 130	
51	ದ್ಯಾವಮ್ಮ ಕೋಂ ತಿರುಮಲೇ ಗೌಡ, ಲಕ್ಷ್ಮಮ್ಮ ಕೋಂ ತಿಮ್ಮೇಗೌಡ	ದ್ಯಾವಮ್ಮ ಕೋಂ ತಿರುಮಲೇ ಗೌಡ, ಲಕ್ಷ್ಮಮ್ಮ ಕೋಂ ತಿಮ್ಮೇಗೌಡ	128/2B	0–11 1–18	0–00	0–11 1–18	0–00	ಖುಷ್ಕಿ	ಸ.ನಂ.125	ಸ.ನಂ.129	ಸ.ನಂ.128/1	ಸ.ನಂ 128/2a	
52	ನಂಜಮ್ಮ ಕೋಂ ಯಾಲಕ್ಕಿ ಗೌಡ	ನಂಜಮ್ಮ ಕೋಂ ಯಾಲಕ್ಕಿ ಗೌಡ	129/1	1–20	0–00	1–20	0–00	ಖುಷ್ಕಿ	ಸ.ನಂ 129/2	PL	ಸ.ನಂ. 130	ಸ.ನಂ. 122	
53	ಮಂಜಮ್ಮ ಕೋಂ ಮಂಜೇಗೌಡ	ಮಂಜಮ್ಮ ಕೋಂ ಮಂಜೇಗೌಡ	129/2	1–16	0–00	1–16	0–00	ಖುಷ್ಕಿ	ಸ.ನಂ 129/3	ಸ.ನಂ. 129/1	ಸ.ನಂ. 130	ಸ.ನಂ. 122	
54	ನಿಂಗಮ್ಮ ಕೋಂ ರಂಗೇಗೌಡ	ನಿಂಗಮ್ಮ ಕೋಂ ರಂಗೇಗೌಡ	129/3	1–18	0–00	1–18	0–00	ಖುಷ್ಕಿ	ಸ.ನಂ 129/4	ಸ.ನಂ. 129/2	ಸ.ನಂ. 130	ಸ.ನಂ. 122	
55	ತಿಮ್ಮೇಗೌಡ ಬಿನ್ ಪುಟ್ಟೇಗೌಡ	ತಿಮ್ಮೇಗೌಡ ಬಿನ್ ಪುಟ್ಟೇಗೌಡ	129/4	1–16	0–00	1–16	0–00	ಖುಷ್ಕಿ	ಸ.ನಂ 128	ಸ.ನಂ. 129/3	ಸ.ನಂ. 130	ಸ.ನಂ. 122	
56	ಗೋಪಾಲ ಬಿನ್ ಮಂಜೇಗೌಡ	ಗೋಪಾಲ ಬಿನ್ ಮಂಜೇಗೌಡ	130/1	1–22	0–00	1–22	0–00	ಖುಷ್ಕಿ	ಸ.ನಂ 130/2	ಸ.ನಂ. 132	ಸ.ನಂ. 130/3	ಸ.ನಂ. 130/4	
57	ಕಮಲಮ್ಮ ಕೋಂ ಪುಟ್ಟೇಗೌಡ	ಕಮಲಮ್ಮ ಕೋಂ ಪುಟ್ಟೇಗೌಡ	130/2	1–00	0–00	1–00	0–00	ಖುಷ್ಕಿ	ಸ.ನಂ .134	ಸ.ನಂ. 130/1,4	ಸ.ನಂ. 132	ಸ.ನಂ. 128	
58	ಲಕ್ಷ್ಮಮ್ಮ ಕೋಂ ಬೇಲೂರೇಗೌಡ	ಲಕ್ಷ್ಮಮ್ಮ ಕೋಂ ಬೇಲೂರೇಗೌಡ	130/3	1–00	0–00	1–00	0–00	ಖುಷ್ಕಿ	ಸ.ನಂ 134	ಸ.ನಂ. 132	ಸ.ನಂ. 132	ಸ.ನಂ. 130/2,1	
59	ವೆಂಕಟೇಶ ಬಿನ್ ಮಂಜೇಗೌಡ	ವೆಂಕಟೇಶ ಬಿನ್ ಮಂಜೇಗೌಡ	130/4	1–00	0–00	1–00	0–00	ಖುಷ್ಕಿ	ಸ.ನಂ 130/2	ಸ.ನಂ. 131	ಸ.ನಂ. 130/1	ಸ.ನಂ. 128	
60	ದೊರೆಸ್ವಾಮಿ ಬಿನ್ ಪುಟ್ಟಸ್ವಾಮಿ ಗೌಡ	ದೊರೆಸ್ವಾಮಿ ಬಿನ್ ಪುಟ್ಟಸ್ವಾಮಿ ಗೌಡ	131/1	2–29	0–00	2–29	0–00	ಖುಷ್ಕಿ	ಸ.ನಂ 31/2	ಸ.ನಂ. 131/2	ಸ.ನಂ. 131/2	ಸ.ನಂ. 130	
61	ಲಕ್ಷ್ಮಣ ಗೌಡ ಬಿನ್ ಪುಟ್ಟಸ್ವಾಮಿ ಗೌಡ	ಲಕ್ಷ್ಮಣ ಗೌಡ ಬಿನ್ ಪುಟ್ಟಸ್ವಾಮಿ ಗೌಡ	131/2	2–28	0–00	2–28	0–00	ಖುಷ್ಕಿ	ಸ.ನಂ 132/1,132/3	ಕುಪ್ಪಳ್ಳಿ ಗ್ರಾಮ ಗಡಿ& ಜನಿವಾರ ಗ್ರಾಮ ಗಡಿ	ಸ.ನಂ.137/2	ಸ.ನಂ.130	
62	ಟಿ.ಶರ್ಮಿಳ ಕೋಂ ಆರ್ ರಾಮಚಂದ್ರ ರೆಡ್ಡಿ	ಟಿ.ಶರ್ಮಿಳ ಕೋಂ ಆರ್ ರಾಮಚಂದ್ರ ರೆಡ್ಡಿ	132/1	1–19	0–02(ಬ)	1–19	0–02	ಖುಷ್ಕಿ	ಸ.ನಂ .132/2	ಸ.ನಂ. 131/2	ರಸ್ತೆ	ಸ.ನಂ. 132/3	
63	ಜಯಮ್ಮ ಕೋಂ ಲೇಟ್ ಮೋಹನ್ ಕುಮಾರ್	ಜಯಮ್ಮ ಕೋಂ ಲೇಟ್ ಮೋಹನ್ ಕುಮಾರ್	132/2	0–29	0–02.08 (ಬ)	0–29	0–02.08 (ಬ)	ಖುಷ್ಕಿ	ಸ.ನಂ 132/5	ಸ.ನಂ. 132/1	ರಸ್ತೆ	ಸ.ನಂ. 132/4	
64	ಮೀನಾಕ್ಷಿ ಬಿನ್ ಬಸವರಾಜು, ಮೀನಾಕ್ಷಿ ಕೋಂ ರಾಜಶೇಖರಮೂರ್ತಿ, ಮಂಜುನಾಥ್. ಕೆ.ಆರ್ ಮೈ.ಗಾ.ತಾಯಿ ಮೀನಾಕ್ಷಿ ಬಿನ್ ರಾಜಶೇಖರ ಮೂರ್ತಿ. (ಮೇಲಿನ ಜಂಟಿ)	ಮೀನಾಕ್ಷಿ ಬಿನ್ ಬಸವರಾಜು ಮೀನಾಕ್ಷಿ ಕೋಂ ರಾಜಶೇಖರ ಮೂರ್ತಿ, ಮಂಜುನಾಥ್ . ಕೆ.ಆರ್ ಮೈ.ಗಾ. ತಾಯಿ ಮೀನಾಕ್ಷಿ ಬಿನ್ ರಾಜಶೇಖರ ಮೂರ್ತಿ	132/3	0–30	0–00	0–00 0–30	0–00	ಖುಷ್ಕಿ	ಸ.ನಂ .132/4	ಸ.ನಂ. 131/2	ಸ.ನಂ. 132/1	ಸ.ನಂ. 133/1	
65	ಮಂಜುಳಾ ಕೋಂ ಬಸವರಾಜು	ಮಂಜುಳಾ ಕೋಂ ಬಸವರಾಜು	132/4	0–20	0–00	0–20	0–00	ಖುಷ್ಕಿ	ಸ.ನಂ 132/7	ಸ.ನಂ. 132/3	ಸ.ನಂ. 132/2	ಸ.ನಂ. 133/1	
66	ಸತೀಶ್ ರಾಜು ವೆಂಕಟೇಶ್ ಬಿನ್ ಲೇಟ್ ಕೆ ಪಿ ವೆಂಕಟೇಶ್, ವೈಶಾಲಿ ಜಯಪ್ರಕಾಶ್ ಕೋಂ ಜಯಪ್ರಕಾಶ್ ಆರ್ , ಮಿತಾಲಿ ವಿ ಸುವರ್ಣ ಕೋಂ ವಿಠಲ್ ಸುವರ್ಣ (ಮೇಲಿನ ಜಂಟಿ)	ಸತೀಶ್ ರಾಜು ವೆಂಕಟೇಶ್ ಬಿನ್ ಲೇಟ್ ಕೆ ಪಿ ವೆಂಕಟೇಶ್, ವೈಶಾಲಿ ಜಯಪ್ರಕಾಶ್ ಕೋಂ ಜಯಪ್ರಕಾಶ್ ಆರ್ , ಮಿತಾಲಿ ವಿ ಸುವರ್ಣ ಕೋಂ ವಿಠಲ್ ಸುವರ್ಣ	132/5	1–19	0–02(ಬ)	1–19	0–02(ಬ)	ಖುಷ್ಕಿ	ಸ.ನಂ 132/6	ಸ.ನಂ. 132/2,4	ರಸ್ತೆ	ಸ.ನಂ. 133/1	
67	ನಾಗರಾಜು ಬಿನ್ ಲಕ್ಷ್ಮಣ ಗೌಡ	ನಾಗರಾಜು ಬಿನ್ ಲಕ್ಷ್ಮಣ ಗೌಡ	132/6	1–00	0–02(ಬ)	1–00	0–02(ಬ)	ಖುಷ್ಕಿ	ಸ.ನಂ .135/5	ಸ.ನಂ.132/5	ರಸ್ತೆ	ಸ.ನಂ.133/1	
68	ಜೈಶಂಕರ್ ಕೆ ಎಸ್ ಬಿನ್ ಲೇಟ್ ಸಿದ್ದಲಿಂಗರಾಜು	ಜೈಶಂಕರ್ ಕೆ ಎಸ್ ಬಿನ್ ಲೇಟ್ ಸಿದ್ದಲಿಂಗರಾಜು	132/7	0–29	0–02.08 (ಬ)	0–29	0–02.08 (ಬ)	ಖುಷ್ಕಿ	ಸ.ನಂ. 132/4	ಸ.ನಂ. 132/7	ಸ.ನಂ. 132/2	ಸ.ನಂ. 133/1	
69	ಸುಪ್ರೀಯ ಈ ಕೋಂ ರವಿಕುಮಾರ್ ಬಿ ಎಸ್	ಸುಪ್ರೀಯ ಈ ಕೋಂ ರವಿಕುಮಾರ್ ಬಿ ಎಸ್	132/8	0–07	0–00	0–07	0–00	ಖುಷ್ಕಿ	ಸ.ನಂ. 132/4	ಸ.ನಂ. 132/7	ಸ.ನಂ. 132/2	ಸ.ನಂ. 133/1	
70	ಲಕ್ಷ್ಮಮ್ಮ ಕೋಂ ಲೇಟ್ ರಂಗೇಗೌಡ	ಲಕ್ಷ್ಮಮ್ಮ ಕೋಂ ಲೇಟ್ ರಂಗೇಗೌಡ	133/1	1–38	0–02(ಬ)	1–38	0–02(ಬ)	ಖುಷ್ಕಿ	ಸ.ನಂ .134	ಸ.ನಂ. 130	ಸ.ನಂ. 132/3,4,5,6	ಸ.ನಂ. 133/3,2	
71	ಪುಟ್ಟೇಗೌಡ ಬಿನ್ ಲಚ್ಚೇ ಗೌಡ	ಪುಟ್ಟೇಗೌಡ ಬಿನ್ ಲಚ್ಚೇ ಗೌಡ	133/2	0–03	0–00	0–03	0–00	ಖುಷ್ಕಿ	ಸ.ನಂ .134	ಸ.ನಂ. 133/3	ಸ.ನಂ. 133/1	ಸ.ನಂ. 133/4	
72	ಪುಟ್ಟೇಗೌಡ ಬಿನ್ ಲಚ್ಚೇ ಗೌಡ	ಪುಟ್ಟೇಗೌಡ ಬಿನ್ ಲಚ್ಚೇ ಗೌಡ	133/3	1–35	0–00	1–35	0–00	ಖುಷ್ಕಿ	ಸ.ನಂ .133/2	ಸ.ನಂ. 130	ಸ.ನಂ. 133/1	ಸ.ನಂ. 133/5,4	
73	ರಾಮೇಗೌಡ ಬಿನ್ ಲೇಟ್ ಬಸವೇಗೌಡ, ಪ್ರಶಾಂತ್ ಕೆ.ಪಿ ಬಿನ್ ಲೇಟ್ ಪುಟ್ಟೇಗೌಡ (ಜಂಟಿ)	ರಾಮೇಗೌಡ ಬಿನ್ ಲೇಟ್ ಬಸವೇಗೌಡ, ಪ್ರಶಾಂತ್ ಕೆ.ಪಿ ಬಿನ್ ಲೇಟ್ ಪುಟ್ಟೇಗೌಡ	133/4	1–01	0–00	1–01	0–00	ಖುಷ್ಕಿ	ಸ.ನಂ .134	ಸ.ನಂ. 133/5	ಸ.ನಂ. 133/2,3	ಸ.ನಂ. 128,127/1	
74	ರಾಮೇಗೌಡ ಬಿನ್ ಲೇಟ್ ಬಸವೇಗೌಡ, ಪ್ರಶಾಂತ ಕೆ.ಪಿ ಬಿನ್ ಲೇಟ್ ಪುಟ್ಟೇಗೌಡ, (ಜಂಟಿ)	ರಾಮೇಗೌಡ ಬಿನ್ ಲೇಟ್ ಬಸವೇಗೌಡ, ಪ್ರಶಾಂತ ಕೆ.ಪಿ ಬಿನ್ ಲೇಟ್ ಪುಟ್ಟೇಗೌಡ	133/5	0–37	0–00	0–37	0–00	ಖುಷ್ಕಿ	ಸ.ನಂ .133/4	ಸ.ನಂ. 130	ಸ.ನಂ. 133/3	ಸ.ನಂ. 128	
75	ಹಲಗೇ ಗೌಡ ಬಿನ್ ಈರೇಗೌಡ	ಹಲಗೇ ಗೌಡ ಬಿನ್ ಈರೇಗೌಡ	134/*	4–33	0–03(ಅ)	4–33	0–03(ಅ)	ಖುಷ್ಕಿ	ರಸ್ತೆ	ಸ.ನಂ.133/ 1,2,4	ಸ.ನಂ. 135/4	ಸ.ನಂ. 127/1	
76	ಹನುಮಂತೇಗೌಡ ಬಿನ್ ಲೇಟ್ ಚನ್ನೇಗೌಡ ರಂಗಸ್ವಾಮಿ ಬಿನ್ ಬೋರೇಗೌಡ ದೇವಿರಮ್ಮ ಕೋಂ ಕೇಶವೇಗೌಡ	ಹನುಮಂತೇಗೌಡ ಬಿನ್ ಲೇಟ್ ಚನ್ನೇಗೌಡ ರಂಗಸ್ವಾಮಿ ಬಿನ್ ಬೋರೇಗೌಡ ದೇವಿರಮ್ಮ ಕೋಂ ಕೇಶವೇಗೌಡ	135/1	0–25.08 0–30 0–25.08	0–00	0–25.08 0–30 0–25.08	0–00	ಖುಷ್ಕಿ	ರಸ್ತೆ	ಸ.ನಂ. 135/4	ಸ.ನಂ. 142/3	ಸ.ನಂ. 135/2	
77	ಹನುಮಂತೇಗೌಡ ಬಿನ್ ಲೇಟ್ ಚನ್ನೇಗೌಡ ಅಣ್ಣಪ್ಪ ಬಿನ್ ಬೋರೇಗೌಡ	ಹನುಮಂತೇಗೌಡ ಬಿನ್ ಲೇಟ್ ಚನ್ನೇಗೌಡ ಅಣ್ಣಪ್ಪ ಬಿನ್ ಬೋರೇಗೌಡ	135/2	1–25 0–14	0–11(ಬ)	1–25 0–14	0–11(ಬ)	ಖುಷ್ಕಿ	ರಸ್ತೆ	ಸ.ನಂ. 135/4	ಸ.ನಂ. 135/1	ಸ.ನಂ. 135/3	
78	ಗಿಡ್ಡಮ್ಮ ಕೋಂ ಲೇಟ್ ಬೇಲೂರೇ ಗೌಡ	ಗಿಡ್ಡಮ್ಮ ಕೋಂ ಲೇಟ್ ಬೇಲೂರೇ ಗೌಡ	135/3	0–20	0–00	0–20	0–00	ಖುಷ್ಕಿ	ರಸ್ತೆ	ಸ.ನಂ. 135/4	ಸ.ನಂ. 135/2	ರಸ್ತೆ	
79	ನಲನೂಕಲ ವೆಂಕಟೇಶ್ವರಲು ಬಿನ್ ಎನ್ ವೆಂಕಟಯ್ಯ	ನಲನೂಕಲ ವೆಂಕಟೇಶ್ವರಲು ಬಿನ್ ಎನ್ ವೆಂಕಟಯ್ಯ	135/4	1–04	0–00	1–04	0–00	ಖುಷ್ಕಿ	ಸ.ನಂ 135/1,2	ಸ.ನಂ. 136/3	ಸ.ನಂ. 142/3	ರಸ್ತೆ	
80	ಅಣ್ಣಪ್ಪ ಬಿನ್ ಬೋರೇಗೌಡ	ಅಣ್ಣಪ್ಪ ಬಿನ್ ಬೋರೇಗೌಡ	135/5	0–15	0–00	0–15	0–00	ಖುಷ್ಕಿ	ರಸ್ತೆ	ಸ.ನಂ. 132/6	ರಸ್ತೆ	ಸ.ನಂ. 134	
81	ಜವರಮ್ಮ ಕೋಂ ಪುಟ್ಟೇಗೌಡ	ಜವರಮ್ಮ ಕೋಂ ಪುಟ್ಟೇಗೌಡ, ಗಿಡ್ಡೇಗೌಡ ಬಿನ್ ಪುಟ್ಟೇಗೌಡ	136/1	0–30	0–00.04 (ಬ)	0–30	0–00.04 (ಬ)	ಖುಷ್ಕಿ	ಸ.ನಂ .136/2	ಸ.ನಂ. 137/1	ಸ.ನಂ. 141/1,2	ರಸ್ತೆ	
82	ದೀಪ ಕೋಂ ರಾಘವೇಂದ್ರ ಕೆ	ದೀಪ ಕೋಂ ರಾಘವೇಂದ್ರ ಕೆ	136/2	3–02	0–03(ಬ)	3–02	0–03(ಬ)	ಖುಷ್ಕಿ	ಸ.ನಂ 136/3	ಸ.ನಂ.136/1	ಸ.ನಂ.141/2,3,5	ರಸ್ತೆ	
83	ಶಾರದ ಕೋಂ ಲೇಟ್ ಕೃಷ್ಣೇಗೌಡ, ಕಿರಣ ಬಿನ್ ಲೇಟ್ ಕೃಷ್ಣೇಗೌಡ, ದೀಪ ಬಿನ್ ಲೇಟ್ ಕೃಷ್ಣೇಗೌಡ, ರೂಪ ಕೋಂ ಲೋಹಿತ್, ರೀತಾ ಬಿನ್ ಲೇಟ್ ಕೃಷ್ಣೇಗೌಡ	ಶಾರದ ಕೋಂ ಲೇಟ್ ಕೃಷ್ಣೇಗೌಡ, ಕಿರಣ ಬಿನ್ ಲೇಟ್ ಕೃಷ್ಣೇಗೌಡ, ದೀಪ ಬಿನ್ ಲೇಟ್ ಕೃಷ್ಣೇಗೌಡ, ರೂಪ ಕೋಂ ಲೋಹಿತ್, ರೀತಾ ಬಿನ್ ಲೇಟ್ ಕೃಷ್ಣೇಗೌಡ	136/3	0–03	0–01.08 (ಬ)	0–03	0–01.08 (ಬ)	ಖುಷ್ಕಿ	ಸ.ನಂ .135/4	ಸ.ನಂ. 136/2,4	ಸ.ನಂ. 142/3,141/5	ರಸ್ತೆ	
84	ಎಮ್ .ಎಸ್ ದೇವರಾಜು ಬಿನ್ ಸೋಮೇಗೌಡ	ಎಮ್ .ಎಸ್ ದೇವರಾಜು ಬಿನ್ ಸೋಮೇಗೌಡ	136/4	0–21	0–01.08 (ಬ)	0–20	0–01.08 (ಬ)	ಖುಷ್ಕಿ	ಸ.ನಂ .136/3	ಸ.ನಂ. 136/2	ಸ.ನಂ. 136/2	ರಸ್ತೆ	
85	ಗಿಡ್ಡೇಗೌಡ ಬಿನ್ ಪುಟ್ಟೇಗೌಡ	ಗಿಡ್ಡೇಗೌಡ ಬಿನ್ ಪುಟ್ಟೇಗೌಡ	136/5	0–36	0–00.12 (ಬ)	0–36	0–00.12 (ಬ)	ಖುಷ್ಕಿ	ಸ.ನಂ .136/1	ಸ.ನಂ. 136/7	ಸ.ನಂ. 141	ಸ.ನಂ. 132	
86	ಶಾರದ ಕೋಂ ಲೇಟ್ ಕೃಷ್ಣೇಗೌಡ, ಕಿರಣ ಬಿನ್ ಲೇಟ್ ಕೃಷ್ಣೇಗೌಡ, ದೀಪ ಬಿನ್ ಲೇಟ್ ಕೃಷ್ಣೇಗೌಡ, ರೂಪ ಕೋಂ ಲೋಹಿತ್, ರೀತಾ ಬಿನ್ ಲೇಟ್ ಕೃಷ್ಣೇಗೌಡ	ಶಾರದ ಕೋಂ ಲೇಟ್ ಕೃಷ್ಣೇಗೌಡ, ಕಿರಣ ಬಿನ್ ಲೇಟ್ ಕೃಷ್ಣೇಗೌಡ, ದೀ

ವಾರ್ತಾ ಮತ್ತು ಸಾರ್ವಜನಿಕ ಸಂಪರ್ಕ ಇಲಾಖೆ
Dept. of Information & Public Relations
ಕರ್ನಾಟಕ ಚಲನಚಿತ್ರ ಅಕಾಡೆಮಿ
Karnataka Chalanachitra Academy
ಕರ್ನಾಟಕ ಚಲನಚಿತ್ರ ವಾಣಿಜ್ಯ ಮಂಡಳ
FIAPF ACCREDITED FESTIVAL

Welcome to the 17th
Bengaluru International Film Festival

Inauguration by
Shri Siddaramaiah
Hon'ble Chief Minister, Govt. of Karnataka

In the august presence of
Shri D K Shivakumar
Hon'ble Deputy Chief Minister, Govt. of Karnataka

January | 29 | Thursday
5:00 PM at the Grand steps of Vidhana Soudha

Inaugural Film
Porte Bagage (Dutch, Netherlands)
Director: **Abdelkarim El-Fassi** | Time: **8:00 PM** | Venue: **Vidhana Soudha**

BIFFes - 2026 showcases the best of **world and Indian cinema**, bringing together **award-winning films, emerging voices** and **powerful narratives** from across continents.

400+ Screenings | **200+** Films | **60+** Countries | **13+** Screens | **3** Venues

The World in Bengaluru

Theme 2026
WOMAN AS SHE IS...
Shared Sensibilities,
A Collective Voice for Equality

Biffes
29 January – 6 February 2026 | Bengaluru
For Schedule & Updates visit: **www.biffes.org**

"To protect and respect our vibrant culture and tradition," is a Fundamental Duty of every citizen. This is affirmed by our Constitution.

CMofKarnataka https://dipr.karnataka.gov.in/ karnataka information

KARNATAKA NEERAVARI NIGAM LIMITED
(Government of Karnataka Enterprises)
Office of the Executive Engineer, KNNL,
Dandavathi Reservoir Project Division, Shikaripura.

Short Term Tender Notification-31/2025-26 Date: 23.01.2026
(Two document System & KPPP System only)

Short term percentage tender are invited as per K.P.P.P on behalf of Managing Director KNNL Bangalore from eligible contractors such as KPWD Class-I/CPWD Class-I and Above. The tenderers are required to submit tenders only through K.P.P. portal of Govt of Karnataka **(http://www.kppp.karnataka.gov.in).**

"CONSTRUCTION OF BARRAGE / BRIDGE CUM BARRAGE IN SELECTED REACHES OF VARADA AND DANDAVATHI RIVER IN SORABA TALUK OF SHIVAMOGGA DISTRICT". (INDENT No:3900). Work Amount put to tender **Rs. 36.76 Crores** and EMD **Rs.0.32 Crores**

1) Date of downloading & submission of tender (through KPPP) will be on **28.01.2026 to 27.02.2026 up to 5.00 PM 2)** Date of Pre bid meeting:**10.02.2026 @11.00AM.**(O/o Chief Engineer, KNNL, UTP Zone Shimogga **3)** Opening of technical bid will be on **02.03.2026 @ 11.00 AM 4)** Financial bid will be opened after approval of technical bid.

For more details visit website from date-**28.01.2026** at **(http://www.kppp.karnataka.gov.in).**

Sd/-
Executive Engineer. KNNL,
DRP Division, Shikaripura

DIPR/SMG/No-192-01/
zenkar/2025-26

Government of Karnataka
Office of the Executive Engineer, Public Works Department, Division Ballari
Email: ee_pwdbellary@yahoo.com Telephone No: 08392 -266123

No: EE/PWD/BD/TS-1/2025-26/5538 **Dated :23-01-2026.**

Short term Tender Notification (Two Cover Sysytem)

The Executive Engineer, Public works Department Division, Ballari invites the tenders for the works detailed in the table from the eligible contractors registered in Karnataka Public Works Department, through KPP- portal. Two cover tender procedure as per KTPP Act shall be followed. The tender documents can be downloaded through the web-site https://kppp.karnataka.gov.in/ For any additional information the tenderers may contact the office of the undersigned during office working hours. **TABLE**

Sl No	Details of Works	Amount of Estimate (Rs. in Lakhs)
1)	PWD/2025-26/IND0200	100.00
2)	PWD/2025-26/IND0207	100.00
3)	PWD/2025-26/IND0208	100.00
4)	PWD/2025-26/IND0209	100.00
5)	PWD/2025-26/IND0210	100.00

Note : Any changes either in tender dates or any other conditions, tenderers can view in KPP_Procurement Portal.

1)Last dates for queries (through KPP –portal): **29-01-2026 upto 12.00 Hours**
2)Last date for submission of tenders through KPP -portal: **03-02-2026 upto 16.00 Hours**
3)Date and time of opening of Technical Bids: **04-02-2026 at 16.30 Hours in the office of the Executive Engineer, PWD Division, Ballari.**

Sd/- Executive Engineer,
PWD Division, Ballari.

DIPR/Ballari/935/KSMCA/2025-26

BELAGAVI URBAN DEVELOPMENT AUTHORITY
Belagavi. Fax/Phone No: 0831-2470342, 2470257 E-mail: belagavibuda@gmail.com

No: BUDA/PWD/E-TENDER/2025-26/3081 **Date: 28-01-2026**

TENDER NOTICE (e-Procurement Portal)

Commissioner, Belagavi Urban Development Authority (BUDA), Belagavi invited tenders from eligible Agencies for the works taken under Belagavi Urban Development Authority Grant works in Standard Tender Document through e-Procurement - 02 Portal. For further details visit online Website: **https://kppp.karnataka.gov.in.** The details of the time table of tenders are as follows.

Sl. No.	Name of the Work	Indent No.	Estimated Amount of Work (in Rs.)	Tender Amount (in Rs.)	EMD Amount (in Rs.)	Work Execution Period
1	Formulation of GIS Based Master Plan for Belagavi Local Planning Area.	BGMUDA/ 2025-26/ SE0022/ Call-2	1,88,86,385/- (Including GST)	1,54,86,836/- (Excluding GST)	2,33,000/-	15 Months (Including Monsoon)

Tender Form Fee as per e-Procurement Portal:

1) Last Date for Submission of Tender Queries: **09-02-2026 upto 4.00 PM. 2)** Pre Bid Meeting Date and Place: **11-02-2026 at 12.00 PM in Belagavi Urban Development Authority, Belagavi. 3)** Last Date for Submission of Tender: **16-02-2026 upto 4.30 PM. 4)** Date of Opening of Technical Bid on **17-02-2026 at 5.00 PM. 5)** Date of Opening of Financial Bid will be intimated in e-Procruement Portal. **6)** Below mentioned Officers of Authority have all the rights to Accept or Reject the Tender without giving any reason. **7)** GST Amount will be paid to the Tendered Amount Separately.

Sd/-
Executive Engineer
Belagavi Urban Development Auhority
Belagavi

Sd/-
Commissioner
Belagavi Urban Development Auhority
Belagavi

DIPR/Belagavi/1711/Adverto/2025-26

87	ಜಯಮ್ಮ ಕೋಂ ಲೇಟ್ ರಂಗಪ್ಪ, ಕೆ ಆರ್ ರಮ್ಯ ಬಿನ್ ಲೇಟ್ ರಂಗಪ್ಪ , ಕೆ .ಆರ್ ವೇಣು ಬಿನ್ ಲೇಟ್ ರಂಗಪ್ಪ	ಜಯಮ್ಮ ಕೋಂ ಲೇಟ್ ರಂಗಪ್ಪ, ಕೆ ಆರ್ ರಮ್ಯ ಬಿನ್ ಲೇಟ್ ರಂಗಪ್ಪ , ಕೆ .ಆರ್ ವೇಣು ಬಿನ್ ಲೇಟ್ ರಂಗಪ್ಪ	136/7	0–36	0–01.08 (ಬ)	0–36	0–01.08 (ಬ)	ಖುಷ್ಕಿ	ಸ.ನಂ 136/5	ಸ.ನಂ. 137/3	ಸ.ನಂ. 141	ಸ.ನಂ. 132	
88	ಜೆ ಹೆಚ್ ನಾಗೇಶ ಬಿನ್ ಜೆ ವಿ ಹೊನ್ನಯ್ಯ	ಜೆ ಹೆಚ್ ನಾಗೇಶ ಬಿನ್ ಜೆ ವಿ ಹೊನ್ನಯ್ಯ, ಜೆ ಹೆಚ್ ರಾಮಣ್ಣ ಗೌಡ	137/1	1–09	01.08(ಅ) 00.08(ಬ)	1–09	01.08(ಅ) 00.08(ಬ)	ಖುಷ್ಕಿ	ಸ.ನಂ. 136/1	ಸ.ನಂ. 138/1	ಸ.ನಂ. 140/5	ರಸ್ತೆ	
89	ಪ್ರಕಾಶ್ ಬಿನ್ ಕೆ ಆರ್ ಶಿವಣ್ಣ	ಪ್ರಕಾಶ್ ಬಿನ್ ಕೆ ಆರ್ ಶಿವಣ್ಣ	137/2	3–00	0–04(ಬ)	3–00	0–04(ಬ)	ಖುಷ್ಕಿ	ಸ.ನಂ 131/2	ಸ.ನಂ. 137/3	ರಸ್ತೆ	ಜನಿವಾರ ಗ್ರಾಮ ಗಡಿ	
90	ಜೆ ಆರ್ ರವಿಕುಮಾರ ಬಿನ್ ಲೇಟ್ ಜೆ ಹೆಚ್ ರಾಮಣ್ಣಗೌಡ	ಜೆ ಆರ್ ರವಿಕುಮಾರ ಬಿನ್ ಲೇಟ್ ಜೆ ಹೆಚ್ ರಾಮಣ್ಣಗೌಡ	137/3	0–23	00.08(ಅ) 01.08(ಬ)	0–23	00.08(ಅ) 01.08(ಬ)	ಖುಷ್ಕಿ	ಸ.ನಂ. 137/2	ಸ.ನಂ. 138/3	ಸ.ನಂ. 137/1	ಜನಿವಾರ ಗ್ರಾಮ ಗಡಿ	
91	ಜೆ ಆರ್ ರವಿಕುಮಾರ ಬಿನ್ ಲೇಟ್ ಜೆ ಹೆಚ್ ರಾಮಣ್ಣ ಗೌಡ	ಜೆ ಆರ್ ರವಿಕುಮಾರ ಬಿನ್ ಲೇಟ್ ಜೆ ಹೆಚ್ ರಾಮಣ್ಣ ಗೌಡ	137/4	0–13	0–00	0–13	0–00	ಖುಷ್ಕಿ	ಸ.ನಂ. 137/2	ಸ.ನಂ. 138	ಸ.ನಂ. 137/3	ಜನಿವಾರ ಗ್ರಾಮ ಗಡಿ	
92	ದಿವ್ಯ ಬಿ ಸಿ ಕೋಂ ನಟರಾಜು ಜೆ ವಿ	ದಿವ್ಯ ಬಿ ಸಿ ಕೋಂ ನಟರಾಜು ಜೆ ವಿ	138/1	1–04	0–00	1–04	0–00	ಖುಷ್ಕಿ	ಸ.ನಂ. 137/1	ಸ.ನಂ .139/3,1	ಸ.ನಂ. 140/2,4,5	ರಸ್ತೆ	
93	ಜೆ ಆರ್ ರವಿಕುಮಾರ ಬಿನ್ ಲೇಟ್ ಜೆ ಹೆಚ್ ರಾಮಣ್ಣಗೌಡ	ಜೆ ಆರ್ ರವಿಕುಮಾರ ಬಿನ್ ಲೇಟ್ ಜೆ ಹೆಚ್ ರಾಮಣ್ಣಗೌಡ	138/2	1–28	0–00	1–28	0–00	ಖುಷ್ಕಿ	ಸ.ನಂ 138/3	ಜನಿವಾರ ಗ್ರಾಮ ಗಡಿ	ರಸ್ತೆ	ಜನಿವಾರ ಗ್ರಾಮ ಗಡಿ	
94	ಜೆ ಆರ್ ರವಿಕುಮಾರ ಬಿನ್ ಲೇಟ್ ಜೆ ಹೆಚ್ ರಾಮಣ್ಣಗೌಡ	ಜೆ ಆರ್ ರವಿಕುಮಾರ ಬಿನ್ ಲೇಟ್ ಜೆ ಹೆಚ್ ರಾಮಣ್ಣಗೌಡ	138/3	0–26	0–00	0–26	0–00	ಖುಷ್ಕಿ	ಸ.ನಂ 137/3	ಸ.ನಂ .138/2	ರಸ್ತೆ	ಜನಿವಾರ ಗ್ರಾಮ ಗಡಿ	
95	ಜೆ ಹೆಚ್ ನಾಗೇಶ ಬಿನ್ ಜೆ ವಿ ಹೊನ್ನಯ್ಯ	ಜೆ ಹೆಚ್ ನಾಗೇಶ ಬಿನ್ ಜೆ ವಿ ಹೊನ್ನಯ್ಯ	138/4	1–11	0–00	1–11	0–00	ಖುಷ್ಕಿ	ಸ.ನಂ . 137	ಸ.ನಂ .138/1	ಸ.ನಂ .140	ಸ.ನಂ.138/3	
96	ಪ್ರಮೋದ್ ಹೆಚ್. ಆರ್ ಬಿನ್ ಹೆಚ್ ರವಿ	ಪ್ರಮೋದ್ ಹೆಚ್. ಆರ್ ಬಿನ್ ಹೆಚ್ ರವಿ	138/5	0–10.08	0–00	0–10.08	0–00	ಖುಷ್ಕಿ	ಸ.ನಂ. 138/6	ಸ.ನಂ .138/1	ಸ.ನಂ .138/1	ಸ.ನಂ .138/1	
97	ವೆಂಕಟೇಸನ್ ಬಿನ್ ರತಿನಸಾಮಿ	ವೆಂಕಟೇಸನ್ ಬಿನ್ ರತಿನಸಾಮಿ	138/6	0–10.08	0–00	0–10.08	0–00	ಖುಷ್ಕಿ	ಸ.ನಂ. 138/4	ಸ.ನಂ .138/5	ಸ.ನಂ 138/1	ಸ.ನಂ .138/1	
		ಒಟ್ಟು		**105–08**	**1–39.12**	**105–08**	**1–39.12**						

ಘೋಷ್ಣಾರೆ

ಕ್ರ. ಸಂ	ಗ್ರಾಮದ ಹೆಸರು	ಕೃಷಿ/ಕೃಷಿಯೇತರ ಜಮೀನು (ಎ–ಗು)		ಖರಾಬು ಎ–ಗು		ಒಟ್ಟು ವಿಸ್ತೀರ್ಣ (ಎ–ಗು)	
1	ಹೂವಿನಹಳ್ಳಿ ಕಾವಲ್	105	08	1	39.12	107	07.12

ಸಹಿ/–
ಗೃಹ ಆಯುಕ್ತರು,
ಕರ್ನಾಟಕ ಗೃಹ ಮಂಡಳಿ, ಬೆಂಗಳೂರು

(ವಿ.ಸೂ: ಅಧಿಸೂಚನೆಯಲ್ಲಿ ತಿಳಿಸಿರುವಂತೆ ಆಸಕ್ತಿಯುಳ್ಳವರು ತಮ್ಮ ಆಕ್ಷೇಪಣಾ ಅರ್ಜಿಯಲ್ಲಿ ಅಂಚೆ ವಿಳಾಸ ಮತ್ತು ಮೊಬೈಲ್ ನಂಬರನ್ನು ತಪ್ಪದೇ ಸ್ಪಷ್ಟವಾಗಿ ನಮೂದಿಸಿ ಸಲ್ಲಿಸುವುದು)

ವಾಸಾಸಂಇ/ವಾಪ್ರ/5217/ಎಂಎಎ/2025–26

Page-3

OBITUARY & REMEMBRANCE

DEATH ANNIVERSARIES

FIRST ANNIVERSARY

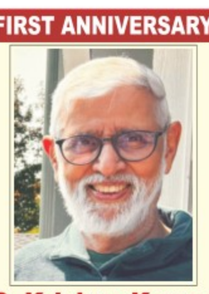

S. Krishna Kumar
(10.2.1946 - 29.1.2025)
We miss you so much. Your joy for life, quick wit, love for music, curious nature and out of the box thinking, made you unique.
Vilasini and family
Mob: 9845471120

IN MEMORY OF YOUR LOVED ONES
To dedicate a space in this section, Please contact:
Bengaluru: 98455 29981,
Hubballi: 0836 - 2338600
Mangaluru: 0824 - 2417575,
from 10 a.m. to 9 p.m.
Online booking: www.thehinduads.com
DONATE EYES - GIFT SIGHT

Mature and pragmatic

India did well to negotiate a fair deal with the European Union

The free trade agreement (FTA) between India and the European Union (EU) is significant not just on account of the sizes of the economies involved, but also because it showcases Indian negotiators' skill and maturity when dealing with a powerful counterparty. India has managed to negotiate favourable terms in each of the previous eight FTAs of the last four years or so, but those were with much smaller economies or groupings. For context, the other eight FTAs together accounted for about 16% of India's total trade in 2024-25, while the EU itself accounted for nearly 12%. Under the latest deal, the EU will drop tariffs on 99.5% of the items that India exports, with most going down to zero immediately upon implementation. India has given tariff concessions on 97.5% of Europe's exports. Both sides did well to address issues that were previously intractable. India ensured that strategic agricultural sectors and dairy were excluded from the deal. The EU too managed to exclude several of its sensitive agricultural sectors. What stood out was how the two sides arrived at a workable solution on automobiles. It had been disagreements over auto and auto parts that had derailed negotiations in 2013. The quota-based system now arrived at not only protects India's domestic manufacturers at the lower end of the price band, but also provides a big opportunity for Europe's luxury carmakers. Similarly, the quota-based wine tariffs not only give French winemakers an opportunity – a fervent demand on their part – but also provide protections to India's burgeoning domestic industry. Such a mature and pragmatic approach to persistent hindrances is the way large economies must negotiate with each other. This is further illustrated by the mobility, defence, and technology agreements that were signed separately.

That said, there are some concerns. India could not negotiate any concessions under the Carbon Border Adjustment Mechanism (CBAM). At the moment, this tariff applies to only six products, but is designed to include all industrial goods in some years. The upside is that CBAM applies to all countries equally, and India has done well to negotiate a deal wherein any concession granted to a third country would automatically apply to it as well. Second, if India is to attract foreign investors looking to take advantage of a cheaper export route to Europe, it will have to quickly implement reforms that encourage large-scale manufacturing. Finally, with the FTA document to be translated into 27 European languages before it can be cleared by each country and finally the European Parliament, actual implementation will likely take a while. India must push for as speedy a clearing process as possible. Otherwise, the gains so painstakingly bargained for will be too late to offset the U.S. tariff pain.

Abysmal failure

The Kolkata warehouse fire is a telling indictment of the State government

When 14 people died in a massive hotel fire in the Burrabazar area of central Kolkata last April, it seemed that devastating fires had become a disturbingly routine phenomenon in the city. The tragedy on the eve of this year's Republic Day, in which 11 are reported dead so far, has only confirmed that inference. Seventeen missing persons complaints have been filed, and the toll is likely to climb as agencies clear the area. The bodies are charred beyond recognition and DNA tests would be required to identify them. The dead were mostly migrant workers from faraway places such as Purba Medinipur and the makeshift warehouses were their night shelters. A year ago, the hotel accident highlighted the poor fire safety aspects of inner cities of India's metropolises. This time, the devastating fire broke out in two large warehouses stretched over 12,000 sq. ft. in Anandpur. The State fire department has declared that the warehouses were not approved for fire safety and had no fire safety features. One of the outlets belonged to a popular momo eatery chain and the second to a local "decorator". Decorators help furnish events such as weddings and may have stored fabrics, chairs, and various accessories. Those who escaped the fire reported foul smells and thick smoke that can be a quick killer. The fire raged until Tuesday afternoon, requiring 12 engines to put it out. This indicates the extent of storage of flammable material and the lack of attention given to constructing the structures in a way that would facilitate efficient firefighting.

The State agencies that generally amp up their visibility after such accidents have been reticent. Chief Minister Mamata Banerjee, who typically rushes to such spots, has not visited the site yet. Social media channels of State agencies have been silent. It may well be that the ruling Trinamool Congress does not want to draw too much attention to the tragedy just ahead of Assembly elections. A compensation of ₹10 lakh per person has been announced. So far, not even a perfunctory noise has been made regarding the larger issues – the cause of the accident and how such tragedies can be avoided in the future. That such large unapproved structures with little attention to fire safety had come up at an ecologically sensitive area in Kolkata indicates the abysmal state of civic administration in what used to be the foremost city of India.

India, the beautiful — but first, India the functional

Shashi Tharoor

MP (Congress) for Thiruvananthapuram (Lok Sabha), an award-winning author, a former Minister of State for Human Rights Resources Development, and a former Chairman of the Parliamentary Standing Committee on Information Technology

India is a land of astonishing contrasts. It offers snow-capped peaks and sun-drenched beaches, ancient temples and cutting-edge tech parks, spiritual retreats and bustling bazaars. Yet, despite this kaleidoscope of experiences, India welcomed just 5.6 million foreign tourist arrivals till August 2025 – a modest figure for a country of 1.4 billion. Singapore, with a population smaller than Delhi's, drew 11.6 million by August 2025. Thailand earned over $60 billion from tourism; India made barely a third of that.

These numbers are not just statistical curiosities. They reflect a deeper malaise in India's tourism strategy – one that demands urgent attention if we are to unlock the sector's full potential. Tourism is not merely about showcasing monuments or selling sunsets; it is about creating experiences that are seamless, safe, and memorable. And on that front, India has work to do.

Three main problems

India's problems can be summarised in three "I"s: image, infrastructure and 'India itself'. Let us analyse each. First, image: the perception of the country abroad. India's 'Incredible India' campaign is evocative, but branding alone cannot overcome the weight of negative headlines. Concerns about safety, especially for women, with many foreigners considering India to be unsafe for women travelling alone; scams; sanitation; and bureaucratic hassles often shape the global imagination more than our cultural richness. Tourists want to feel welcome, not wary. Singapore and Thailand have succeeded not just by being clean or affordable, but by being consistent in their messaging as safe, efficient, and, especially in Thailand's case, fun.

India's vastness makes a single narrative difficult, but that does not mean marketing the country is impossible. We must segment our appeal – Spiritual India, Adventure India, Luxury India – and market each with clarity and conviction to different audiences abroad. It is time for 'Incredible Indias', in the plural, to be sold to the world. The Buddhist circuit, the Ramayana circuit, even the cricketing circuit should all be marketed to appropriate foreign constituencies.

Infrastructure is the second problem area. The tourist experience begins the moment one lands. Airports, immigration counters, taxis, Wi-Fi – these are first impressions. A luxury hotel means little if the road outside is potholed and the signage indecipherable. Last-mile connectivity to remote destinations remains a challenge. Clean public toilets, reliable internet, and well-maintained heritage sites are foundational. Paradoxically, while India can be a budget destination, mid-range and luxury travel often comes at a premium, making the country less competitive than its Southeast Asian neighbours.

Then comes 'India itself'. The sheer scale can overwhelm the uninitiated. Crowds, noise, and a service culture that is not always tourist-friendly can cause frustration. Scammers, touts, beggars and sexual harassers exist, and they erode trust. The hospitality sector reportedly faces a 40% shortfall in trained staff, and many graduates prefer the predictability of office jobs to the unpredictability of guest relations. We need vocational training, multilingual guides, and a professional workforce that sees tourism not as a fallback, but as a calling.

Immigration, too, must evolve. While e-visas have helped, India still ranks behind many Asian countries on ease-of-travel indexes. A 'Visa on Arrival for the World' policy may sound ambitious, but it is worth exploring – though I am certain that would require a major transformation in the attitude of the Home Ministry. Stories of foreigners turned away at Indian airports because of past criticisms of the country do disproportionate damage. India is a large and confident nation; it can absorb dissent without rejecting the dissenter. We need to train immigration officers to be friendly and welcoming to foreigners. And as a nation, Indians need to accept criticism of policies as part of democratic discourse.

Fixing the deficit

Fixing India's tourism deficit therefore requires a multi-pronged strategy that addresses both perception and reality. First, rebrand and relaunch. Let us move beyond generic campaigns and build targeted narratives. Promote well-defined circuits – the Golden Triangle, the Himalayan trail, the coastal belt – with impeccable infrastructure and safety. Invest in digital storytelling: immersive virtual tours, influencer partnerships, and user-generated content that showcases India's magic through authentic lenses. If I were to write India's tourism tagline, I would say, 'Incredible Indias: Experience the Infinite'. 'Not just a place to visit, but a world to inhabit – spiritually, culturally, and emotionally.'

Second, build infrastructure that matches ambition. Encourage public-private partnerships to adopt and maintain heritage sites. Scale up the 'Adopt a Heritage' scheme for companies to renovate and maintain sites everywhere in India. Improve roads, rail, and sustainable transport to lesser-known gems. Launch a nationwide 'Clean Tourism' campaign with clean restrooms, signage, and waste management at every major destination. Make museums more digital, more interactive, less dusty and worn.

Third, prioritise safety and training. Expand the tourist police force, especially by hiring and training large numbers of women; ensure multilingual support; and crack down on scams and harassment. Create centralised apps for verified guides and transport. Invest in skill development – not just for five-star hotels, but for homestays, eco-lodges, and local artisans.

Fourth, streamline the visa process. Make e-visas faster, simpler, and more intuitive. Offer long-term multi-entry visas for frequent travellers. Reciprocity is the usual rule, but India can identify countries whose nationals are unlikely to pose any immigration risk, and make an exception to that rule. It is important to remove bureaucratic hurdles that deter rather than protect.

Fifth, promote sustainability and authenticity. Today's global traveller seeks eco-tourism and meaningful experiences. India must balance growth with preservation. That means regulating footfalls at fragile sites, promoting community-based tourism, and ensuring that development does not come at the cost of cultural or environmental degradation.

Economic opportunity, strategic imperative

Tourism must be a national priority. A World Tourism Organisation report notes investment on tourism creates multiple times more jobs than the same amounts spent on manufacturing. As automation reshapes industry, the differential will only increase. Tourism offers employment not just to more people, but particularly to the unskilled and semi-skilled – precisely the demographic that needs to be uplifted. In a region where youth unemployment can fuel unrest (as we have seen in Sri Lanka, Bangladesh, and Nepal), tourism is not just an economic opportunity; it is a strategic imperative. This is why it deserves to be supported by the government as a vital industry, with tax breaks and policy support.

The hospitality industry is a curator of India's image in the eyes of the world. It is a shame that the otherwise rightly hailed GST reforms have left the hospitality industry behind. The denial of input tax credit across the full range of hotels' revenue sources ironically means that they were better off at 12% GST than they now are at 5%. This must be fixed.

India has the history of Egypt, the natural beauty of New Zealand, and the cultural depth of a continent. But until we address the fundamentals – image, infrastructure, and experience – we will remain a tantalising idea rather than a top-tier destination.

India doesn't need to reinvent itself. It needs to refine itself. The world is waiting. Let us give it a reason to come - and to stay.

Until India addresses the fundamentals — image, infrastructure, and experience — it will remain a tantalising idea rather than a top-tier destination

The new logic of the Chinese economy

Xu Feihong

Chinese Ambassador to India

As the global economic and trade order suffers a severe blow, the giant ship of the Chinese economy once again demonstrates its strong resilience, with its GDP exceeding 140 trillion yuan (approximately $20 trillion) in 2025. This represents a year-on-year increase of 5%. China's contribution to global economic growth is expected to reach around 30%. This hard-won achievement has drawn significant global attention. I would like to share some views on several specific issues that Indian friends are concerned about.

What drives China's economic growth?

In 2025, China's economy moved forward, driven by consumption, exports, and investment, but its internal structure is undergoing a profound and positive transformation.

Domestic demand is the primary engine of China's growth. In 2025, final consumption expenditure contributed 52% to economic growth. Some people may conclude that China has "insufficient consumption" simply because the prices of Chinese goods and services are significantly lower than the global average. In fact, measured by internationally accepted standards of physical consumption, China ranks among the world's top countries in terms of total basic consumption. Among these, the average number of mobile phones owned per person is 1.28, which is among the world's leading levels. The average daily protein intake is 124.6 grams, which is higher than that of the U.S. and Japan. The average annual vegetable consumption is 109.8 kilogrammes, the highest in the world.

China's exports of goods and services demonstrated strong resilience, contributing 32.7% to economic growth and becoming a key booster. Despite an unfavourable international trade environment, 'Made in China', especially high-tech products, were widely popular thanks to its complete industrial chain and continuously improving innovation capabilities, with high-tech product exports growing by as much as 13.2% throughout the year. Exports to major markets such as ASEAN and the European Union maintained stable growth, effectively offsetting market fluctuations in other regions.

In contrast, gross capital formation contributed 15.3% to growth, which reveals that the Chinese economy is undergoing a difficult but necessary transformation of growth engines: from relying on investment and exports to a better model in which domestic consumption takes the lead, while export and innovation add impetus. Amid this transition, breakthroughs have been consistently achieved in cutting-edge fields such as AI, quantum technology, and brain-computer interfaces. The output of high-end manufacturing, including servers and industrial robots, has maintained rapid growth. Green industries such as renewable electricity and clean energy have flourished. These emerging drivers are clearly outlining the future course of the Chinese economy.

Why export production capacity?

China is not exporting "overcapacity," but rather high-quality production capacity and advanced solutions that are widely welcomed by developing countries. From the supply side, there is no "overcapacity" in China. In 2025, the capacity utilisation rate of China's above-designated-size industry stood at 74.4%, equivalent to that of the U.S. and the EU across all sectors. The global competitiveness of Chinese products stems from long-term, high-intensity R&D investment, robust domestic competition, and the most comprehensive industrial system, rather than subsidies or dumping.

From the demand side, the fundamental driving force behind the booming development of China's production capacity is the real demand from the global market. Many developing countries have enhanced their infrastructure, achieved energy transition and embarked on industrialisation by introducing high-quality Chinese equipment and technology. As the American economist, Jeffrey Sachs, pointed out, the Western labeling of Chinese manufacturing as "overcapacity" is out of "jealousy."

Mitigating India's trade deficit with China

According to data from General Administration of Customs of China, China-India trade reached a historic high of $155.6 billion in 2025. Many of the goods imported from China are raw materials and components that are much needed in India and that are conducive to India's economic development. This fully demonstrates the strong economic complementarity and great potential for cooperation between the two countries.

Meanwhile, India's exports to China have shown positive momentum, reaching $19.7 billion in 2025 and marking a year-on-year increase of 9.7%. Notably, growth rates in the last two months of 2025 were particularly strong, reaching 90% and 67% respectively. China has never deliberately pursued a trade surplus and is willing not only to be the world's factory but also the world's market. China's tariff level remains low by international standards at 7.3%. The negative list for foreign investment access has been continuously shortened, and China's visa-free policy keeps expanding. In particular, the Central Economic Work Conference identified "expanding domestic demand" as the top priority for economic work in 2026. With a population of over 1.4 billion, including more than 400 million in the middle-income group, China offers huge opportunities for high-quality Indian products.

We welcome more Indian enterprises to leverage platforms such as the China International Import Expo to bring more premium Indian products to the Chinese market, transforming trade deficits into cooperative surpluses. By moving towards each other, we can share dividends of development and jointly create a brighter future for Asia.

It provides new opportunities for China-India cooperation

LETTERS TO THE EDITOR

The India-EU trade deal

With U.S. President Donald Trump proving to be more and more unreliable, India's trade deal with the EU was the need of the hour ("Mother of all deals': India and EU finalise FTA", Jan. 28). Freer trade is the answer to the U.S.'s protectionist tendencies.

V. Lakshmanan
Tirupur

To open new vistas at a moment of deep global divide will benefit India and also send a stern message to President Donald Trump that India will not dance to his tunes. His arrogance and condescending attitude of "you are with us or against us" needed a firm rebuttal, which this FTA has helped India achieve. This definitely is a win-win deal for India and the EU.

Biju C. Mathew
Thiruvananthapuram

Ajit Pawar's demise

The death of Ajit Pawar is shocking. It is a great loss to the State as he still had a long innings left in politics. He was considered the heir apparent to the NCP. However, he knew which side the bread was buttered. When the Maha Vikas Aghadi government fell after the split of the Shiv Sena, and the Eknath Shinde faction joined hands with the BJP to form the government, Ajit Pawar also joined hands with the BJP-Shiv Sena alliance. At the recently held urban local body polls, however, he forged an alliance with NCP-Sharadchandra Pawar even while continuing his party's alliance with the Mahayuti. He was an astute politician. Will the NCP continue to be independent or will it merge with NCP-Sharadchandra Pawar? Ajit Pawar's departure is sure to once again change the dynamics of Maharashtra politics.

K.R. Jayaprakash Rao
Mysuru

To read more letters online, scan the QR code.
Letters emailed to letters@thehindu.co.in must carry the full postal address and the full name or the name with initials.

Who loses when teachers are attacked?

Anish Gupta
Associate Professor, Delhi School of Economics

Last October, at the University of Delhi (DU), a student union leader, accompanied by a group of supporters, slapped a teacher in the presence of the police, fellow teachers, and students. In a similar way, last year's student union leader reportedly went around several colleges, creating a ruckus and misbehaving with teachers, including a physically challenged teacher, and even with principals. Interestingly, these incidents are not outbursts of anger but calculated displays of power. There seems to be, perhaps, a competition of sorts to gain cheap publicity.

However, the purpose of this article is not to deliver moral sermons or indulge in emotional rhetoric such as "a society that disrespects teachers cannot progress" nor to recall Sant Kabir's dictum - "Without a teacher, knowledge does not arise." Instead, it seeks to reflect on what such incidents do to the process of teaching-learning, and most importantly, to the students who remain silent, thinking it is not their concern.

The focus here is certainly on DU, which, being one of the finest institutions in the country, has been relatively less affected by such acts of violence. Elsewhere, however, teachers have been killed, thrashed, or even had their hands chopped off for stopping harassment, preventing cheating in examinations, or setting questions deemed unacceptable by fundamentalists, respectively.

Implications of attacks

Those in the profession know that teaching is not a mechanical process one can switch on at will. It is a deep human exchange, sustained by trust, curiosity, and respect. More than the content, the quality of a lecture depends on the teacher's enthusiasm.

However, when a teacher's dignity is attacked, the teacher may continue to take classes, but without the same warmth, creativity, or emotional investment, and the act of teaching will turn into a mechanical exercise, performed merely because it is part of the job.

The second casualty is the fairness of student evaluation, which is one of the most crucial aspects of learning. Just as the judiciary cannot deliver justice under threat, teachers cannot assess students objectively when they fear public humiliation. To avoid confrontation, many begin grading leniently, blurring the line between effort and indifference, merit and mediocrity.

This trend dates back to the early 2000s, when Delhi University introduced a 30% internal assessment component (now about 43.75%) to promote continuous evaluation and reduce reliance on final examinations. Internal assessment allows students to see their marked scripts, often leading to unnecessary comparisons and demands for justification. To avoid frequent confrontations and disputes over marks, many teachers began awarding higher grades. The outcome was clear: average scores rose across undergraduate courses.

When marks lose credibility, employers lose faith in degrees, and students lose faith in the very value of learning.

The third casualty is the safety of students. Teachers are often the first people students turn to when something goes wrong. But the moment teachers themselves begin to feel unsafe, they naturally hesitate to get involved and start referring every issue to the police, and we all know how police administration usually functions. The exposure of young students to such an unjust system at an early age can have lasting consequences.

Fourth, history offers grim lessons, as seen in the exodus of students that follow when campuses turn violent. Once this culture seeps into educational institutions, it can take decades or become impossible to undo the damage. For instance, universities in West Bengal, Bihar, eastern Uttar Pradesh, and until recently in Kerala were once among India's most reputed centres of learning. Today, students from these regions migrate elsewhere because of violent politicisation of campuses.

Are teachers to blame?

It is often argued that students' disrespect toward teachers stems from a decline in teachers' values and quality. But this view overlooks a larger truth: corruption has corroded almost every institution in the country, i.e., the bureaucracy, police, judiciary, politics, and the media. Everywhere, officials seize every opportunity to extract money from the public. And yet, public educational institutions have largely held their moral ground. Had the teaching community at DU been similarly corrupt, it could have monetised admissions or internal assessment marks; yet not a single incident supports such a charge. Despite holding immense power over students' futures, teachers have largely continued to uphold integrity and moral responsibility.

Who bears the burden most

Once a culture of violence takes root and teachers are forced to kneel, it is not the teachers who suffer most. They learn to adapt and survive, as seen in many State universities, while continuing to draw their salaries. The real victims will be the students and their parents, who will pay the ultimate price through poor-quality education, unsafe campuses, and the need to migrate elsewhere. However, given the increasingly hostile environment abroad, even that escape may no longer be available.

Even alumni who remain indifferent to what happens in their alma mater must realise that when a reputed institution loses its standing, the respect and credibility they command for having studied there also fade.

Teachers learn to adapt and survive, as seen in many State universities, while continuing to draw their salaries. The real victims will be the students and their parents.

Quenching Chennai's growing thirst

New reservoir should be built by addressing livelihood issues of all stakeholders

STATE OF PLAY

T. Ramakrishnan
ramakrishnan.t@thehindu.co.in

It is well known that Chennai and most of Tamil Nadu do not have much potential for tapping surface water and building any new reservoir, even for drinking water purposes. So, when the State government announces a plan to raise one, particularly for the city, the move should have received praise. Instead, the government is drawing flak from sections of fishermen and residents on the grounds that the initiative will "disrupt their livelihood and permanently alter" the fragile brackish-water ecosystem.

The project in question is the ₹342.6-crore Mamallan drinking water reservoir project, for which Chief Minister M.K.Stalin laid the foundation stone on January 19. Billed as the city's sixth drinking water source (the others being Cholavaram, Red Hills, Chembarampakkam, Kannankottai Thervoykandigai and Satyamurti Sagar in Poondi), the proposed reservoir will come up in two years near Mamallapuram, a world heritage site about 55 km from Chennai. It will be spread over a land parcel in Thiruporur taluk of Chengalpattu district between the East Coast Road (ECR) and the parallel Old Mamallapuram Road (OMR).

Named after Narasimhavarman I (630-668 CE) of the Pallava dynasty who was called Mamallan (the great wrestler), the drinking water reservoir project is aimed at harnessing surplus flows from the Manamathy group of tanks and Kovalam sub-basin to augment Chennai's water supply with up to 170 million litres per day

(MLD). To be constructed with a capacity of 1.65 thousand million cubic feet (TMC), the proposed reservoir will benefit approximately 13 lakh people, accounting for about 14% of around 1,200 MLD that is being supplied by the Chennai Metrowater to Chennai and other parts of the Chennai Metropolitan Area (CMA). Among those who are going to be covered are residents of Sholinganallur, Pallikaranai, Siruseri and Mamallapuram. As Chennai does not have any perennial source of water and is dependent on the Krishna water from Andhra Pradesh for a bulk of its requirements, its average quantum of water supply is 700 to 800 MLD. The present demand of 1,100 MLD is expected to double in 10 years. For the broader CMA that covers the reservoir site, the demand is projected to be 2,500 MLD by 2035.

People of fishing villages, from Kanathur Reddikuppam to Kokkilimedu, have conveyed to the State government that it would "destroy their customary fishing grounds and undermine the spirit" of the Coastal Regulation Zone (CRZ) rules. People of Kovalam Kuppam have even sought the intervention of the Union Ministry of Ports, Shipping and Waterways in the matter as they contend that the reservoir would block the natural flow of the Buckingham Canal. Many residents used the Gram Sabhas organised on Republic Day to reiterate their opposition to the project and submitted petitions in this regard.

It may be recalled that in the 1990s, the ECR project faced a similar opposition. Then too objections were raised citing likely damage to the environment and livelihood opportunities of different sections of people, including farmers. Now operational for nearly 30 years, the Chennai-Cuddalore stretch of the ECR is among the affluent areas of the State.

Defending the project in the Kovalam sub-basin, senior officials say it will serve as a flood buffer and avert sea water intrusion. In the last 25-odd years, a spike in real estate activity on the ECR and the OMR has shrunk the flood plains and swamps. It has reduced the flood buffering capacity of the Pallikaranai swamp, according to an internal official document on the project. The project, which does not involve the acquisition of private land, has been mooted to address these problems. Apart from new fishing opportunities in the reservoir, the project envisages the removal of silt from the Buckingham Canal. This will, in turn, improve the flow of brackish water and floodwater, eventually creating a better fishing ground, say officials.

Notwithstanding the pros and cons of the project, all stakeholders should keep in mind that development comes at a price. At the same time, the authorities should ensure that such development remains sustainable without jeopardising the interests of people, especially vulnerable sections. And that would be the best tribute to Mamallan and other great Pallava kings, who had excelled in water management even about 1,500 years ago.

Voters increasingly link their choices with policies, delivery

Data show rising women's participation and independent decision-making in voting; majority of the voters believe that their vote has a tangible influence

DATA POINT

Krishangi Sinha
Kirti Sharma

On January 25, India observed National Voters' Day, which aims to promote electoral awareness and encourage informed participation. Close on the heels of the moment, let us take a close look at how voter participation and political behaviour have evolved over the past decade. Lokniti-CSDS survey data offer important insights into the stability of electoral turnout, the gradual rise in women's participation, and the shifting patterns of political autonomy and influence among voters.

Overall voter turnout in general elections has remained remarkably stable in the last three cycles. Lokniti-CSDS data show a turnout of 66.44% in 2014, rising modestly to 67.40% in 2019, and stabilising at 66.10% in 2024 **(Table 1)**. This consistency reflects the institutional robustness of India's electoral system and the sustained willingness of citizens to participate. Women's turnout has historically lagged behind men's, but data over the past decade indicate a gradual and structurally significant narrowing of this gap. Women's participation rose from 65.54% in 2014 to 67.18% in 2019, before stabilising at 65.78% in 2024, a level still higher than a decade earlier and indicative of an enduring upward momentum rather than a short-term fluctuation.

This trend reflects broader political and social transformations, including more sustained mobilisation of women through voter awareness initiatives, improved access to polling stations, and administrative reforms such as women-managed booths and streamlined facilitation processes, all of which have facilitated safer and more inclusive electoral spaces. The rise also points towards a gradual enhancement in women's political autonomy and confidence, even as persistent gendered constraints remain visible in related indicators of political decision-making.

Lokniti's 2024 pre-poll findings indicate that a majority of Indian voters believe that their vote has a tangible influence on how things run in the country, with 56% expressing confidence in the impact of their ballot, and one in every five voters feeling that it makes no difference, as shown in **Table 2**. This strong sense of vote efficacy reflects sustained trust in electoral institutions and suggests growing expectations of accountability and increasing willingness among citizens, particularly young voters, to link their electoral choices with policy performance and delivery.

Women as prominent voters participate most where political decisions are visible and actionable. Findings from a Lokniti-CSDS study conducted in collaboration with the Konrad Adenauer Stiftung (KAS), as highlighted in **Table 3**, underline that women's political interest is closely linked to the immediacy of governance. Nearly half of the women voters report moderate to high interest in local politics, where proximity to local government strengthens everyday political connection. This interest continues at the State level, with 44% of women expressing moderate to high interest in State politics and a substantial 38% at the national level. Together, the data patterns underscore a continuum of political engagement rather than fragmentation, and this engagement provides a strong base for expanding women's participation across higher levels of governance.

Debates on voting behaviour often suggest that voters rely heavily on advice from family, spouses, or community leaders. However, Lokniti data from the 2014 and 2024 Lok Sabha elections show that while advice exists, independent decision-making remains predominant with variations across gender, location, and income groups.

In 2014, nearly six in every 10 voters reported deciding on their own and this remained almost unchanged at 59% in 2024. This persistence is closely linked to India's electoral framework. The secret ballot, introduced in 1951-52, institutionalised vote privacy. It was reinforced by the adoption of electronic voting machines (EVMs) in 2004 and later voter verifiable paper audit trail (VVPAT) systems in 2013, enabling voters to hear advice while keeping their final choice fully independent.

Gender-wise, men report higher levels of independent voting than women **(Table 4)** though the patterns remain stable over time. Among men, independent voting increases marginally from 65% in 2014 to 66% in 2024, while among women it rises from 51% to 52%. Dependence on spousal advice remains limited and does not show an upward trend. Similar patterns emerge across rural-urban settings. In rural areas, independent voting increases from 56% in 2014 to 60% in 2024. While among urban voters, independent voting remains high but dips slightly by 3% (62% in 2014 to 59% in 2024). Contrary to common assumptions, rural voters exhibit levels of independence similar to urban voters.

Lokniti data reveal a decade of continuity and gradual transformation in electoral behaviour. Turnout remains stable; women's participation has strengthened; and voters continue to express confidence in the impact of their ballot. Importantly, independent decision-making persists across gender, class, and rural-urban divides, highlighting the resilience of India's electoral institutions and the maturity of its democratic culture. As National Voters' Day reminds us of the value of participation, these patterns affirm that Indian voters are not only engaged but increasingly exercising their agency with autonomy and awareness.

(Krishangi Sinha and Kirti Sharma are researchers with Lokniti, CSDS)

Analysis of voter behaviour

Data for the tables were sourced from Lokniti-CSDS. Views expressed in the article are personal and not of the institution. Figures in %

Table 1: Voter turnout in general elections (2014–2024)

Gender-wise	2024	2019	2014
Overall	66.1	67.4	66.44
Male	65.55	67.01	67
Female	65.78	67.18	65.54

Table 2: Voters' confidence in electoral influence (2024 LS polls)

Vote affects how things run in the country / makes no difference	%
Has impact	56
Has no impact	29

Table 3: Women's interest in politics (2019)

Level of politics	Not at all interested	Not very interested	Moderate/ High interest
Local (Panchayat/ Municipal)	27	25	46
State	28	26	44
National	30	29	38

Source: Women in Politics Study in collaboration with Konrad Adenauer Stiftung 2019. The rest of the women did not answer

Question asked: Women's interest sometimes varies across different levels of politics. Are you personally very interested, somewhat interested, not very interested or not at all interested in (a) local politics (Panchayat/Municipal corporation); (b) politics of your State; (c) national politics?

Table 4: Voting advice among Indian voters - 2014 vs 2024

Advice/opinion taken from	Overall		Male		Female		Rural		Urban	
	2014	2024	2014	2024	2014	2024	2014	2024	2014	2024
Decided on my own	58	59	65	66	51	52	56	60	62	59
Other family members	12	12	9	10	15	15	12	13	10	12
Husband/wife	7	7	3	2	12	13	8	7	6	8

Advice/opinion taken from	Poor		Middle*		Rich	
	2014	2024	2014	2024	2014	2024
Decided on my own	57	58	60	59	62	65
Other family members	12	14	12	13	11	10
Husband / wife	8	8	7	7	6	7

Note: The figures refer to post-poll period for 2014 and 2024. The total will not add up to 100 as advice from others not included in the table. Others include parents, community leaders, local political leaders, religious leaders, friends/ neighbours, co-worker/ colleagues, others/ can't say

*MIDDLE INCOME

FROM THE ARCHIVES
The Hindu.

FIFTY YEARS AGO JANUARY 29, 1976

Plan for India's own communication satellite

Madras, Jan. 28: Prof. U. R. Rao, Director, ISRO Satellite Systems Project, Bangalore said here to-day that the Department of Space had plans for the design and development of an Indian-made communications satellite. It was now on the drawing board and could be launched with the French launch vehicle, "Ariane". It would be suitably positioned to cover the entire subcontinent. The time frame for launch is around 1980.

Disclosing this at a two-day seminar on "space communication" organised by the Electronic Engineers' Association, College of Engineering, Guindy, Prof. Rao said another major programme which had already taken off the ground was the design and development of a small satellite called Rohini weighing about 40 kgs. This would be utilised, along with the Indian Launch Vehicle SLV-3, for initially conducting technological experiments and subsequently for more meaningful scientific and application experiments. The first such satellite is expected to be launched in late 1978.

Closely following the successful launching of Aryabhata was an ongoing plan for the development of an Earth Observation Satellite (SEO) that would yield data relevant to the areas of hydrology and meteorology, he said. Explaining developments in space technology, Prof. Rao referred to the important role that satellites could play in national development.

A HUNDRED YEARS AGO JANUARY 29, 1926

Staggering profits in Calcutta jute industry

London, Jan. 28: *Weekly Forward* states that the report of Mr. Johnston, M.P., and Mr. J. F. Sime, Secretary, Dundee Jute Workers Union, upon their recent inquiries into the jute industry in India declares that the profits of jute mills in Calcutta are staggering, the total gain of shareholders for the decade ending 1924 being 300 million sterling or 90 per cent per annum on capital.

The average wage of 300,000 workers is at present 12½ sterling per annum. The report describes their housing conditions and says that the death-rate among children under ten years is 50 per cent. It speaks of the absence of even primary education among child-workers.

From Page One

Ajit Pawar, 4 others dead in plane crash

Before the funeral procession, the mortal remains will be taken to Mr. Pawar's residence at Kathewadi. Union Home Minister Amit Shah, BJP president Nitin Nabin, Maharashtra Chief Minister Devendra Fadnavis, Deputy Chief Minister Eknath Shinde and members of the State Cabinet are expected to be present.

NCP (SP) leader Sharad Pawar, who rushed from Mumbai, met family members and held discussions with party leaders at Vidya Pratishthan.

"Ajit Pawar's untimely death is a massive shock to Maharashtra. The State has today lost a capable and decisive leader. The loss that has occurred cannot be compensated, but not everything is in our hands," he said, adding, "There is no politics in this. It is purely an accident. The agony of this death is felt by Maharashtra, by all of us. Please do not bring politics into this," he said.

Prime Minister Narendra Modi posted a condolence message on his social media handle on X, calling Ajit Pawar a "leader of the people, having a strong grassroots level connect". "He was widely respected as a hardworking personality at the forefront of serving the people of Maharashtra... His untimely demise is very shocking and saddening. Condolences to his family and countless admirers. Om Shanti," he posted.

Mr Fadnavis said it was a personal loss for him. "The death of my friend, colleague, and grassroots leader Ajit Pawar is distressing. It is heartbreaking. My heart is numb. I have no words to express my feelings. This is a personal loss for me. This is an irreparable loss and a difficult day for Maharashtra," he said.

Centre working with 'full sensitivity': Murmu

Terror camps across the border were destroyed, she said and asserted that any terrorist attack would be responded to with decisive action. India had proved that power could be used with responsibility and wisdom, she said.

The President referred to British official Thomas Macaulay and his policies during the colonial rule in the 19th century. "Through Macaulay's conspiracies, a sense of inferiority was instilled among the people of India during the colonial period. Now, for the first time since Independence, my government has shown the courage to strike a blow on this," the President said.

Ms. Murmu's mention of the Viksit Bharat - Guarantee for Rozgar and Ajeevika Mission (Gramin) scheme was met with loud protests from the Opposition benches.

The Opposition members raised slogans demanding its rollback, even as the Treasury benches thumped their desks in support of the scheme. Ms. Murmu had to take a brief pause amid Opposition cries of "*vapas lo*" (roll back) against the Act that replaced the Mahatma Gandhi National Rural Employment Guarantee Act.

She further said that the conclusion of negotiations for the FTA with the EU will give impetus to India's manufacturing and service sectors, and create new employment opportunities.

SC to hear plea over SIR hearing notices in T.N.

A staggering 88%, or 1,21,05,441, of the voters have not yet received their notices, the application noted. "Notices have been generated only for 18 lakh people. There is a gap of 88%. These people have not received notices. The phase is ending on January 30. If a hearing is delayed, the situation would become *fait accompli*," Mr. Sibal said.

He suggested that the court extend the directions issued in the January 19 order in the West Bengal SIR case to Tamil Nadu as well. "It is the same reasons for excluding people – logical discrepancies, mapping, etc," Mr. Sibal submitted.

Senior advocate Dama Seshadhiri Naidu, appearing for the EC, sought an adjournment of the case. He suggested January 30 or February 2.

Mr. Sibal objected, saying there was no point in hearing the case on either date as the last date for filing objections and claims was January 30.

Chief Justice Kant fixed the hearing in the Tamil Nadu case on January 29, asking Mr. Naidu to appear online if necessary.

Mr. Sibal submitted that there were further problems with the West Bengal SIR. He said the EC would just not be able to hear all the people excluded from the draft rolls in the State.

"They will have to hear nine lakh people every day to complete this exercise. So far, they have only given hearings to one lakh people," Mr. Sibal submitted for the ruling Trinamool Congress leaders from West Bengal. Mr. Sibal said the "logical discrepancies" cited in Tamil Nadu by the EC were more or less the same as in West Bengal.

Scheduling the Tamil Nadu SIR case on January 29, Chief Justice Kant orally mooted that as in Bengal, the EC could display the names of the persons figuring in the logical discrepancies at gram panchayat bhavans, public places in talukas and block offices of talukas (sub-divisions) as well as in the ward offices in the cities of the urban areas.

The Chief Justice, referring to the January 19 direction in West Bengal, said in Tamil Nadu also persons likely to be affected could be permitted to submit their documents/objections through their authorised representatives. These documents/objections could also be permitted to be submitted at the panchayat bhawans or block offices.

Petitioners ask SC if EC gave data to show SIR was needed

Pleas against SIR say people from marginalised communities depend on their status as a voter to exercise rights and failure to provide a document causes a fear of 'being thrown out as a foreigner'

Krishnadas Rajagopal
NEW DELHI

Senior advocate Kapil Sibal asked the Supreme Court on Wednesday if the Election Commission of India (EC) had placed any data on record to demonstrate that a nationwide Special Intensive Revision (SIR) was necessary and imminent despite annual updates to the electoral roll.

Mr. Sibal opened the rejoinder submissions for the petitioners, which include Opposition parties from Kerala, Tamil Nadu and West Bengal, after the poll body completed its marathon arguments, spread over multiple days, in favour of the SIR.

Senior advocate Gopal Sankaranarayanan, for NGO Association for Democratic Reforms, submitted, "Rights which they cannot exercise unless they are citizens. The problem is on the ground when evidentiary documentation is sought for. If you cannot show one of the two documents, you have to live in dread of being thrown out as a foreigner... We have seen ICE do that in the U.S. It may happen here... We are worried about the fact that this small piece of paper holds protection for us, our civil rights and our right to be a part of this country".

> I am saying that despite the 2025 electoral roll, they need a wholesale SIR. How did the EC come to this decision? They must produce data to show that despite yearly updations till 2025, they still needed the SIR done in the midst of elections, and for what
>
> **KAPIL SIBAL**
> Senior advocate

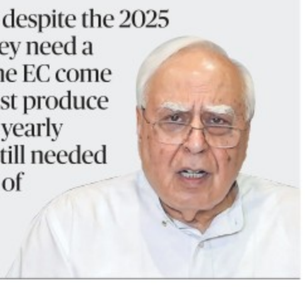

Mr. Sibal said that the EC should have been able to provide data based on a detailed study that it was necessary to conduct SIR. Chief Justice of India Surya Kant said that the poll body was only asking for documents in cases of electors unable to link their names to that of themselves or their parents in the 2002 rolls. "A process of this nature should have an application of mind giving reasons as to why this has become necessary today... Why was this necessary, not for just a part or a constituency as a whole, but for the entire nation," he submitted.

Justice Kant said that a lot may have changed on the electoral roll since the previous intensive revision. "But those updates were already being made on a yearly basis. The 2025 electoral roll had all that. I am saying that despite the 2025 electoral roll, they need a wholesale SIR. How did the EC come to this decision? They must produce data to show that despite yearly updations till 2025, they still needed the SIR done in the midst of elections, and for what," Mr. Sibal submitted.

SC to hear Air India crash plea early as NGO flags silence from govt., AAIB

The Hindu Bureau
NEW DELHI

The Supreme Court on Wednesday agreed to give a short date of hearing in petitions seeking an independent, judicially monitored probe into the reasons for the Air India Flight 171 crash at the Ahmedabad airport, killing 12 crew members and 229 passengers on June 12 last year.

The case was listed before a Bench headed by Chief Justice of India Surya Kant on January 28. The batch of petitions includes one filed by 91-year-old Pushkar Raj Sabharwal, the father of Commander Sumeet Sabharwal, one of the pilots on the ill-fated aircraft, the Federation of Indian Pilots, and an NGO, Safety Matters Foundation. Advocate Prashant Bhushan, appearing for the NGO, made an oral mentioning that the Bench may not be able to hear the case on Thursday as petitions challenging the Special Intensive Revision (SIR) exercise were scheduled later in the day.

The Air India Flight 171 crashed, killing 12 crew members and 229 passengers last year.

Mr. Bhushan submitted that there has been no responses from the Centre or the Aircraft Accident Investigation Bureau (AAIB) on the petitions filed in the top court. "The pilots are saying the [Boeing] 787s are totally unsafe. That there is an electronic problem. A Court of Inquiry has to be appointed," he submitted.

The petitioners have argued previously that they had not moved the court to "apportion blame" but to unearth "what" caused the accident and to safeguard the future against such tragedies. The court had also made it clear that the purpose of an AAIB inquiry was not to assign blame.

Mr. Sabharwal had approached the court, shocked by the "nasty" reportage about his son and rumours of pilot error. He had argued that the AAIB investigation was flawed.

The Centre, represented by Solicitor General Tushar Mehta, had submitted that the probe was in compliance with international conventions and mandatory steps required by the International Civil Aviation Organisation to be taken in cases of air accidents.

India holds security dialogue with Saudi Arabia

Kallol Bhattacherjee
NEW DELHI

Days after signing a 'Letter of Intent' for a Strategic Defence Partnership with the United Arab Emirates, India on Wednesday held a security dialogue with Saudi Arabia. Indian and Saudi senior officials met in the capital Riyadh, where the two sides carried out a "comprehensive review of ongoing security cooperation" and discussed threats posed by terrorist groups globally and "in their respective regions".

The 3rd India-Saudi Arabia Security Working Group was co-chaired by Vinod Bahade, Joint Secretary (Counter Terrorism) in the Ministry of External Affairs (MEA), and Ahmed Al-Eissa, Director-General of Legal Affairs and International Cooperation in the Ministry of Interior of Saudi Arabia. "Both sides shared views on enhancing cooperation in current and emerging challenges to counter-terrorism including countering extremism and radicalisation, combating financing of terrorism, preventing use of technology for terrorist purposes, nexus between transnational organised crimes and terrorism," the MEA said in a statement.

Indian officials termed the meeting of the Security Working Group 'a good framework' on ongoing cooperation. @INDIANEMBRIYADH

The officials also condemned the terrorist attack in Pahalgam of April 22, 2025, and the terror incident on November 10, 2025, near the Red Fort. Both sides discussed measures to enhance bilateral legal and judicial cooperation and law enforcement cooperation, the MEA said.

Indian officials described the meeting of the Security Working Group as 'a good framework of ongoing cooperation', emphasising that it is a continuing mechanism under the India-Saudi Arabia Strategic Partnership Council (SPC). However, the dialogue has drawn attention as it came days after India and the UAE inked a 'Letter of Intent' for a Strategic Defence Partnership.

The UAE's relations with Saudi Arabia have nosedived over the past several months because of diverging policies in Yemen. Neither Saudi Arabia nor the UAE has taken any formal measures against each other, but the two neighbours have been exchanging strong remarks lately over the situation in Yemen as well as in other parts of West Asia and North Africa such as Libya and Sudan. Saudi criticism has generally highlighted that the UAE has been trying to promote inimical forces in areas linked to Saudi strategic interests.

Both Saudi Arabia and the UAE are vital for India's energy security and investments, and are also major foreign remittance generators as they host a large number of Indian citizens working there as expatriates.

AYUSHEXCIL signs MoU with Zepto

The Hindu Bureau
NEW DELHI

The Ministry of Ayush facilitated a Memorandum of Understanding (MoU) between the Ayush Export Promotion Council (AYUSHEXCIL) and Zepto Limited on Wednesday to facilitate structured online access to Ayush medicines and wellness products across the country, a release said on Wednesday.

Govt. streamlines process to get green consent

Jacob Koshy
NEW DELHI

The Environment Ministry has amended rules to allow industrial units to use a single application to obtain permission under the Air and Water Acts along with authorisations under various waste management rules.

Integrated consents will purportedly reduce multiple applications, shorten timelines for approvals while retaining strong provisions for monitoring, compliance and cancellation, according to the Ministry. Such applications are usually made to State Pollution Control Boards.

"The amendments aim to ensure faster, clearer and more efficient approval processes while maintaining environmental safeguards, while supporting the SPCBs and Pollution Control Committees [PCCs] in processing consent applications and conducting inspections. It also removes uncertainty and disruption in operations due to delays in renewal of Consent to Operate," said a statement from the Environment Ministry.

The validity of Consent to Operate will remain until it is cancelled. Prior to this, periodic approvals were necessary.

Environmental compliance will continue to be enforced through periodic inspections and the consent can be cancelled in case of violations. "This removes the need for repeated renewals, reduces paperwork, compliance burden on industries and ensures continuity of industrial operations. Further, the processing time for grant of consent to Red Category industries has been reduced from 120 to 90 days." Red Category industries are those that release the most toxic emissions.

To further speed up processing, the amended guidelines allow Registered Environmental Auditors, certified under the Environment Audit Rules, 2025, to conduct site visits and verify compliance.

If Aadhaar can be forged, same goes for passport: SC

Krishnadas Rajagopal
NEW DELHI

The Supreme Court on Wednesday objected to an argument that Aadhaar must be dropped from the documents electors are allowed to use for the purpose of identity verification during the Special Intensive Revision (SIR) exercise on the ground that they are easily forged and sourced through private agencies.

"Do you know that a passport is also outsourced to a private agency under the auspices of the Government of India? These private service centres [through which Aadhaar enrolments and updates may be done] operate under the statutory authorities or the government itself. Aadhaar is a public document. Any document can be forged. Even a passport can be forged, while issuing Aadhaar, the private centre is performing a public duty," Justice Joymalya Bagchi, a member of the Division Bench headed by Chief Justice of India Surya Kant, addressed senior advocate Vijay Hamsaria.

The passport was one among the original 11 documents the Election Commission of India had allowed in its order declaring the SIR exercise.

Mr. Hansaria, representing petitioner-advocate Ashwini Kumar Upadhyay, said the court must consider its September 8, 2025, order to include Aadhaar as the 12th 'indicative' document for verification and a proof of identity.

He submitted that around 5.72 lakh privately-run common service centres carry out Aadhaar enrolments and updates, and that any person with a Class 10 qualification, basic computer knowledge and a biometric machine could operate such a centre.

Mr. Hansaria referred to the Aadhaar (Targeted Delivery of Financial and Other Subsidies, Benefits and Services) Act of 2016 to point out that the document was not meant to verify citizenship or identity, but only as a document to boost "good governance, efficient, transparent, and targeted delivery of subsidies, benefits and services". He argued that Section 2(v) of the 2016 Act defined 'resident' as any individual, including a foreigner, who has been in India for a minimum 182 days preceding the date of application for Aadhaar. "So, Aadhaar cannot prove citizenship," the senior advocate submitted.

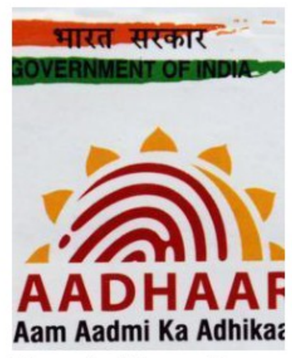

The court said forgery risks can't be a ground to exclude the Aadhaar from voter identity verification.

He pointed to Section 9 of the 2016 Act to note that the provision specifically mandated that an Aadhaar number cannot be used as evidence of citizenship or domicile. "Aadhaar is an acknowledged document of identity. We have never said Aadhaar can be used as a basis of citizenship. We have always said the EC can verify Aadhaar," Justice Bagchi said.

Previously, the judge had referred to an amended Section 23 of the Representation of the People Act of 1950 to note that a person could furnish her Aadhaar number to the Electoral Registration Officer for the purpose of establishing her identity.

SC extends tenure of panel to help heal Manipur

The Hindu Bureau
NEW DELHI

The Supreme Court on Wednesday extended the tenure of its all-woman committee of three former High Court judges headed by former High Court Chief Justice Gita Mittal, constituted in August 2023 to monitor the rehabilitation work in Manipur, by another six months.

A Bench headed by Chief Justice of India Surya Kant said the panel would continue to function till July 31, 2026. The panel has so far filed over 40 reports in the Supreme Court, acting as the court's eyes and ears in providing the 'healing touch' in the northeastern State. The court had formed the committee, which had included Justice Shalini Phansalkar Joshi, a retired Bombay High Court judge, and Justice Asha Menon, a former Delhi High Court judge.

"This will be a broad-based committee which will be constituted to supervise, intervene and monitor relief and rehabilitation, restoration of homesteads, religious places of worship, better relief work, etc," the court had observed. The court had tasked the committee, through its work, to endeavour to re-instill the Manipur people's belief in the rule of law.

Aircraft crashed during second landing bid in poor visibility

Airstrip equipped only with rudimentary ATC set-up operated by a flying school despite frequent VIP movement; it lacks a dedicated meteorologist, instrument landing system, security and firefighting arrangements; AAIB is probing the crash

Jagriti Chandra
NEW DELHI

The pilots of the aircraft that crashed in Baramati in Pune district of Maharashtra on Wednesday were attempting a second landing in poor visibility at an airstrip that is primarily used for flight training despite frequent VIP movement. The facility has only a rudimentary air traffic control (ATC) operated by a flying school, and lacks a dedicated meteorologist and navigational aids to guide the pilots.

The Learjet 45 aircraft was preparing to land at about 8.18 a.m., and the pilots faced difficulty in sighting the runway, according to a detailed statement from the Directorate General of Civil Aviation (DGCA).

ATC support at the facility is provided by either the students or instructors of one of the flying schools using it. The DGCA said they had said the visibility at the time of the crash was three kilometres. The pilots had aborted the first landing as the required visibility range for the airstrip is five kilometres.

Moments before their second attempt, the pilots said the "runway is currently not in sight", and then reported again that the runway was visible, following which they were given a landing clearance. The ATC saw the aircraft in flames at 8.44 a.m.

The Aircraft Accident Investigation Bureau is looking into the tragedy, and a team left for Baramati soon after the crash.

The pilot in-command, Captain Sumit Kapur, had over 15,000 hours of flying experience, and First Officer Shambhavi Pathak 1,500 hours.

The airstrip, owned by the Maharashtra Industrial Development Corporation, is leased to the Red Bird Flying School and Carver Aviation for flight training. It is categorised as an "uncontrolled aerodrome" as it does not have typical airport infrastructure, including an ATC, and navigation equipment such as an instrument landing system, or security and firefighting arrangements.

Pilots have to rely on visual approach, or bare eyes, as there are no navigational aids that generate cues inside the cockpit to maintain a certain alignment or direction. As the airport is beyond the Airport Authority of India's ATC coverage area, ATC support is provided by the staff of one of the flight training schools, which have only rudimentary infrastructure, a pilot who has trained at Baramati said.

At the time of the landing, the aircraft reportedly rolled left in an effort to line up with the runway, a move that may have caused a loss of lift or a stall, leading it to veer toward the sloping side of the runway, where it crashed on the spot, informed sources citing eyewitness accounts said.

The aircraft is owned by the Delhi-based charter company VSR Ventures Private Ltd., which has 17 aircraft. The DGCA, in a statement, said its last regulatory audit was in February 2025, and no serious findings were issued.

Another Learjet 45 of the company crashed in Mumbai in September 2023. Though there were no casualties, the aircraft was destroyed. The probe report has not been released. The injured First Officer remains paralysed from the waist down.

Air tragedies
A list of politicians and prominent figures who were killed in air crashes

Homi Bhabha
The pioneering nuclear physicist died in a crash on January 24, 1966

Mohan Kumaramangalam
Union Minister died near the Palam airport on May 31, 1973

Sanjay Gandhi
Congress leader died near the Safdarjung airport on June 23, 1980

N.V.N. Somu
Union Minister passed away in Arunchal Pradesh on November 14, 1997

Madhavrao Scindia
Congress leader died en route to a rally in Kanpur on Sept. 30, 2001

G.M.C. Balayogi
Lok Sabha Speaker died in a chopper crash in Andhra Pradesh on March 3, 2002

Y.S. Rajashekara Reddy
A.P. Chief Minister died on Sept. 2, 2009 in a chopper crash

General Bipin Rawat
CDS was killed in a crash near Coonoor on December 8, 2021

Vijay Rupani
Former Gujarat CM was among the 241 people who died on June 12, 2025

Ajit Pawar
Maharashtra Deputy Chief Minister died in a plane crash on January 28, 2026

Baramati in tears; crowds swell in the town to mourn the loss of a senior leader

Vinaya Deshpande Pandit
BARAMATI

The roads in Baramati were teeming with people as mourners flooded the streets to reach Vidya Pratishthan, an educational campus of the Pawars, on Wednesday evening after the mortal remains of Maharashtra Deputy Chief Minister and NCP leader Ajit Pawar were brought.

All shops were shut, and police presence was beefed up, as hundreds of vehicles lined up. A few kilometres away, at the crash site near the Baramati airstrip, the police were deployed to control the crowd.

Forensic teams walked into the crash site to collect samples. Mr. Ajit's plane had crashed just a few metres from the runway, near a field. The impact was so severe, said eyewitnesses, that they heard several blasts in the morning.

"We have deployed quite a few police personnel here as the crowds kept swelling," a police officer said.

State Cabinet Minister Chhagan Bhujbal's convoy arrived later at the site. "It is a shock. We were sitting together just yesterday, held a few meetings. He was a strong leader who held the entire party together. I don't know what will happen now," he said.

Teary adieu: Ajit Pawar's wife, Sunetra Pawar, paying tribute at Vidya Pratishthan in Baramati. EMMANUAL YOGINI

NCP leader Zeeshan Siddiqui said Mr. Ajit's death was an "unfathomable shock".

The family of a bodyguard of the deceased leader broke down as they rushed to Baramati from Mumbai.

At Vidya Pratishthan, Usha Namdev Gadadare sat quietly in a corner, holding back tears. A widow of a war hero, she said Ajit *dada* was more than family to her. "As soon as I saw the news on TV, I rushed from Neera. He was so sensitive towards the needs of the poor. Last year, when I went to Mumbai at the Sahyadri guest house, he called me even as scores of men were waiting. I only sent my name and *veerpatni* (wife of a war hero) written on a chit. He told me that I should contact him if I faced any troubles," she recalled.

"He immediately helped me get a few acres of land under a government scheme for war widows. He donated ₹25 lakh after he came to know that a memorial to my husband was pending due to lack of funds," she said.

Outside the main porch, hundreds of party workers gathered and shouted slogans.

NCP(SP) leader Sharad Pawar walked out after the meetings, amid sloganeering by party workers. The tragic death of a rebellious son had brought the entire family together. But senior Pawar would not have wanted such a reunion.

Ajit Pawar: a political life marked by drama, rebellion

Vinaya Deshpande Pandit
MUMBAI

Baramati mourns the untimely and sudden death of its son, Ajit Anantrao Pawar, 66, one of the strongest pillars of the Pawar political fortress. The Maharashtra Deputy Chief Minister and Finance Minister was killed in a plane crash on Wednesday, leaving behind a party on the brink of turmoil, amid speculation about the reunion of the Pawar family.

The tragic death occurred in his home constituency of Baramati which had voted him to power for eight consecutive terms, the last one against his own uncle's might after the Nationalist Congress Party's vertical split in 2023.

Nephew of Sharad Pawar and cousin of Supriya Sule, MP, he is survived by his mother, Ashatai Pawar, wife and Rajya Sabha member, Sunetratai Pawar, and sons, Parth and Jay Pawar.

A deeply personal man, he was not known to have many personal friends or a personal life apart from a highly disciplined public life. He did not like engaging with the media either, as his rustic comments, straight talk, and comic sense often ended up in the headlines. These comments and comebacks endeared him to his electorate, made his reels go viral, and earned him a following on social media. They made him controversial, drawing ire for insensitivity at times.

Struggle for power

He learnt the ropes of politics from his uncle Sharad Pawar, and his role was defined, and limited, by the veteran's towering presence until he walked out of his shadow after the NCP's 2023 split.

The silent struggle for inheritance of the party between the junior Pawar and Ms. Sule was a staple topic of discussion in State politics for years, even as both leaders publicly insisted that they had a clear split in jurisdiction – State politics would be handled by the younger Pawar, while national politics would be left to Ms. Sule.

ILLUSTRATION: R. RAJESH

He was known as a highly disciplined public leader who would often start his day by 6 a.m. or 7 a.m., often joking that he was part of a 24-hour government, given that Chief Minister Devendra Fadnavis works late in the evenings and Deputy Chief Minister Eknath Shinde works through the night till the early hours.

Known as an able public leader with a strong grip on administration, he was lauded for his financial management skills as the State's Finance Minister, and for the successful implementation of the *Majhi Ladki Bahin Yojana*. He faced allies' brickbats over it, however, for the diversion of funds.

Record holder

He held the distinction of becoming the Deputy Chief Minister of Maharashtra a record five times, while belonging to different parties from across the State's political spectrum.

He became the Deputy CM for the first time with the Congress between 2010 and 2012; then with the BJP for one of his shortest terms which lasted just three days in November 2019. His rebellion against his uncle ended within 80 hours. After he held out an olive branch and returned to his uncle, he became the Deputy CM again as part of the Maha Vikas Aghadi. His fourth stint came while supporting the BJP after the NCP's 2023 split, and he retained the post with the BJP-Shiv Sena alliance after the 2024 election.

It was no secret that he harboured aspirations to become Chief Minister, but he was also pragmatic enough to understand that the numbers were not in his favour.

He was accused of involvement in a multi-crore irrigation scam in Vidarbha during his tenure as Water Resources Minister, and was forced to tender his resignation as Deputy CM in 2012 as a result.

Pawar was a feared political leader with a massive clout in Baramati, Pune, and Pimpri Chinchwad. The BJP had reduced his significance in Pune and in Pimpri Chinchwad, but Baramati was controlled entirely by the Pawars.

Painful moment: Family members of Pinky Mali, a flight attendant who was killed in the crash, mourn at her residence in Mumbai. PTI

Leaders across party lines offer tributes, call it irreparable loss

The Hindu Bureau
MUMBAI/NEW DELHI

Political leaders from across the spectrum offered their tributes and condolences over the death of Nationalist Congress Party leader and Maharashtra Deputy Chief Minister Ajit Pawar in a plane crash on Wednesday.

Offering her condolences to the family of Mr. Ajit and all others who were on the plane that crashed, President Droupadi Murmu described his death as an irreparable loss. "He will always be remembered for his special contribution to the development of Maharashtra, especially in the cooperative sector," she said.

Deputy Chief Minister Eknath Shinde, calling Mr. Ajit his elder brother, said: "He was not just a leader but a scholarly personality with a strong sense of time and a firm grip over administration. Mr. Ajit would start work in the wee hours. I have personally seen him issue orders as early as 6 a.m. He would speak only after thoroughly studying every issue. Though he was blunt in nature, at heart he was extremely pure."

Calling the news distressing, Union Minister Amit Shah said: "Whenever we met, he would engage in long discussions on numerous issues related to the welfare of the people of Maharashtra. Defence Minister Rajnath Singh said Mr. Ajit was known for his compassion for the people and his unwavering dedication to public service.

Leader of the Opposition in the Lok Sabha Rahul Gandhi said the demise of Mr. Ajit and his fellow travellers was heartbreaking. "In this moment of grief, I stand with the people of Maharashtra. I extend my condolences to the entire Pawar family and their loved ones during this hour of sorrow," he posted on X.

'Immense grief'

Congress president Mallikarjun Kharge mourned the untimely loss of a leader who had a long and promising political career ahead. "No words can adequately express the immense grief that the bereaved family must be enduring during this difficult hour. I extend my deepest condolences to the entire Pawar family, his supporters and well-wishers. Having served the people of Maharashtra in various constitutional capacities, Shri Ajit Pawar shall be remembered as a seasoned politician who discharged his responsibilities towards his people with sincerity and astuteness," he said.

Lok Sabha Speaker Om Birla read out obituary references on Mr. Ajit after the President's Address to Parliament.

Centre demands apology from Opposition for protesting during President's Address to House

The Hindu Bureau
NEW DELHI

A protest during President Droupadi Murmu's Address to a joint sitting of Parliament on the first day of the Budget Session on Wednesday led to sharp exchanges between the government and the Opposition parties. The Centre demanded an apology from the Opposition.

Addressing the media, Parliamentary Affairs Minister Kiren Rijiju accused the Congress and its allies of creating a ruckus, while Congress chief whip in the Rajya Sabha Jairam Ramesh said they had protested in a dignified manner against the replacement of the Mahatma Gandhi National Rural Employment Guarantee Act (MGNREGA) with Viksit Bharat-Guarantee for Rozgar and Ajeevika Mission (Gramin) (VB-G RAM G) Act.

Big uproar: President Droupadi Murmu addressing Parliament on the first day of the Budget Session on Wednesday. SANSAD TV

Members of the Congress and its allies briefly raised slogans against the VB-G RAM G Act, demanding its rollback as soon as Ms. Murmu began her Address. "The manner in which the Opposition acted today is a matter of shame for the country. The Congress and its allies will never be forgiven. While tributes were being paid to *Vande Mataram* on its 150th anniversary and to Bankim Chandra Chattopadhyay, the Opposition created a ruckus, disrupting the House when the nation should have been remembering their sacrifices," Mr. Rijiju said.

"At least Shri Mallikarjun Kharge *ji* and Shri Rahul Gandhi *ji* should have told Opposition MPs not to insult *Vande Mataram,* undermining the honour of our great freedom fighters. Instead they both were also standing and disturbing the President's speech," he added in a post on X.

Nadda's remarks

Union Health Minister J.P. Nadda demanded an apology from the Opposition. "...the way the Congress leaders and the Opposition once again habitually violated parliamentary decorum is utterly reprehensible," he said.

However, Congress president Mallikarjun Kharge took on the government in a social media post.

"Every year the Union Cabinet clears the President's Address like a recycled ritual, reusing the same set of claims without truth or accountability," Mr. Kharge said, adding, "While making lofty speeches on 'development', the anti-poor, procrony Modi government has mercilessly dismantled MGNREGA – an Act that guaranteed the Right to Work – snatching away the only source of livelihood for crores of workers. What kind of *Viksit Bharat* is this, where the poor are denied the means to survive, and dignity is sacrificed for slogans".

Mamata seeks SC-monitored probe into Ajit Pawar's death

The Hindu Bureau
KOLKATA

West Bengal Chief Minister Mamata Banerjee on Wednesday demanded a Supreme Court-monitored probe into the death of Maharashtra Deputy Chief Minister Ajit Pawar in a plane crash.

"We trust only the Supreme Court. All other agencies have been completely compromised," she said. Ms. Banerjee said there were reports that Mr. Ajit was planning to return to the Nationalist Congress Party faction led by his uncle Sharad Pawar.

"Why did this accident happen before Ajit Pawar could return to his old faction," she said.

INBRIEF

26 schools in Chandigarh receive hoax bomb threats

Bomb threats were sent to 26 schools in Chandigarh over email on Wednesday, all of which turned out to be hoaxes, according to the police. The police said multiple schools across Chandigarh received bomb threats over email, prompting the immediate deployment of anti-sabotage teams, and bomb disposal squads to conduct comprehensive searches at school premises. "No suspicious or explosive material was found at any of the locations. The matter is currently under investigation, and appropriate legal action is underway," a statement said. As a precautionary measure, regular deployment of police will be ensured in and around all schools from January 29 onward, it added.

CBI facilitates deportation of three Malaysian fugitives

The Central Bureau of Investigation (CBI) on Wednesday said it facilitated the deportation of three Malaysian Interpol Red Notice subjects from India to Malaysia through Interpol channels. They have been identified as Sridharan Subramaniam, Pratifkumar Selvaraj, and Navindren Raj Cumarason. "The said individuals are wanted by the Malaysian authorities for the offences related to organised criminal activities," it said. The three accused were travelling from the United Kingdom to India when the Kuala Lumpur authorities alerted their Indian counterparts. They were denied entry by authorities at the Mumbai International Airport.

66% sanitation workers in Central govt. from SC, ST, OBC groups: DoPT report

The report shows that among all Group A posts in Union Ministries and departments, 14.2% were held by SCs, 6.54% by STs, and 19.14% by OBCs; the report provides no data on EWS employees

Abhinay Lakshman
NEW DELHI

More than 66% of the Group C *safai karmacharis* (sanitation workers) employed in the Union government come from the Scheduled Castes (SC), Scheduled Tribes (ST), and Other Backward Classes (OBC), show data on reservation in the annual report for 2024-25 from the Department of Personnel and Training (DoPT).

The report, released last week, showed that 14.2% of the Group A posts in the Union Ministries and departments were held by SCs, 6.54% by STs, and 19.14% by OBCs. DoPT regulations on direct recruitment to all groups of posts in the Union government require reserving 15% of seats for SCs, 7.5% for STs, 27% for OBCs, and 10% for Economically Weaker Sections.

The data in the 2024-25 report on the representation of SC, ST, and OBC employees in the Union government showed that in Group C (excluding sanitation workers) posts, 16.75% were SCs, 8.94% STs, and 27.29% OBCs. In Group B posts, SCs comprised 16.2%, STs 7.63%, and OBCs 21.95%.

Overall, among the 32.52 lakh Union government employees across 80 Ministries and departments that the latest report accounted for, the representation of SCs was at 16.84%, STs 8.7%, and OBCs 26.32%. However, the report does not provide any data on the representation of EWS employees.

The DoPT said that this data was for Central government employees as of January 1, 2024.

Data gap

This is the first time since its 2018-19 annual report that the DoPT has put out data on the representation of SCs, STs, and OBCs across most of its Ministries and departments.

In annual reports from 2019, the DoPT has been accounting for partial data on Union government employees, showing representation figures for a total of 19-20 lakh employees.

The DoPT said that this shortfall had been occurring because not all Ministries and Departments were able to provide the data in time.

Trend shift

Compared with the representation figures from 2018-19 for Union government employees, the last time when over 32 lakh employees were accounted for across 78 Ministries and Departments, the overall representation of SC staffers went down from 17.49% to 16.84%, that of ST staffers went up slightly from 8.47% to 8.94%, and that of OBC staffers saw the highest increase from 21.57% to 26.32%.

Across Groups A, B, and C, the highest increase in representation was seen among OBCs from the figures from 2018-19, while the representation of SC and ST groups remained the same.

Taking count

The Personnel Ministry, in its latest report, has published the representation of SCs, STs and OBCs in the posts and services of the Union government, as per data received from 80 Ministries and departments

Group	Total no. of employees	SC	ST	OBC
A	1,19,178	16,920 (14.2%)	7,793 (6.54%)	22,807 (19.14%)
B	3,64,307	59,006 (16.20%)	27,789 (7.63%)	79,952 (21.95%)
C (excluding sanitation workers)	27,27,930	4,56,925 (16.75%)	2,43,872 (8.94%)	7,44,527 (27.29%)
C (sanitation workers)	40,737	14,971 (36.75%)	3,331 (8.18%)	8,614 (21.15%)
Total	32,52,152	5,47,822 (16.84%)	2,82,785 (8.7%)	8,55,900 (26.32%)

Health Ministry eases drug trial norms; cuts licence requirement

CDSCO handles nearly 35,000 test licence applications a year; the reform is aimed at reducing regulatory burden

Bindu Shajan Perappadan
NEW DELHI

The Union Health and Family Welfare Ministry has notified key amendments to the New Drugs and Clinical Trials (NDCT) Rules, 2019, to reduce regulatory burden and promote ease of doing business.

Under the existing regulatory framework, pharmaceutical companies are required to obtain a test licence from the Central Drugs Standard Control Organisation (CDSCO) for the manufacture of small quantities of drugs intended for examination, research, or analysis purposes. Through the notified amendments, this licensing requirement for non-commercial manufacture has been replaced with a prior-intimation mechanism.

Ease of business

"As a result, the industry will no longer be required to seek a test licence and may proceed with pharmaceutical development upon submitting an online intimation to CDSCO, except in the case of a limited category of high-risk drugs, including cytotoxic drugs, narcotic drugs, and psychotropic substances," a senior Health Ministry official said.

This reform is expected to lead to a minimum saving of 90 days in the drug development life cycle, providing a significant boost to pharmaceutical research and innovation. Also, for categories where test licences continue to be applicable, the statutory processing timeline has been reduced from 90 days to 45 days.

"CDSCO processes approximately 30,000 to 35,000 test licence applications annually, the reform is expected to substantially reduce regulatory burden and benefit a large number of stakeholders," said a release issued by the Health Ministry.

In another important step to expedite clinical research, the requirement of obtaining prior permission for certain categories of low-risk Bioavailability/ Bioequivalence (BA/BE) studies has been dispensed with. Such studies may now be initiated on the basis of a simple online intimation to CDSCO.

Kerala Tourism, The Hindu Group to host conclave on inclusive tourism

The Hindu Bureau
CHENNAI

Kerala Tourism and The Hindu Group have come together for 'Kerala for All', a two-day knowledge conclave on inclusive and accessible tourism, to be held on January 31 and February 1 in Kochi. The conclave will be inaugurated by Kerala Chief Minister Pinarayi Vijayan.

Kerala has already made remarkable progress in responsible and community-led tourism, and the next step in this journey is to build an ecosystem that is truly inclusive and accessible for all.

Articulating this intent, Kerala Minister for Public Works and Tourism P.A. Mohamed Riyas said: "Kerala has long believed that tourism must be responsible, inclusive and rooted in community well-being. Through this conclave, we are taking a decisive step towards making accessibility and inclusivity the cornerstones of our next phase of tourism development."

The conclave is designed to provide Kerala with insights and global perspectives to shape its approach to inclusive tourism.

Kerala Tourism Secretary Biju K. said: "This conclave is an important knowledge platform to assess where Kerala stands today and what we must build for tomorrow. By bringing together global experts, policymakers and practitioners, we aim to translate dialogue into a clear, actionable framework for inclusive and accessible tourism in the State."

For meaningful impact

The partnership also reflects The Hindu Group's role in convening policy-relevant conversations on issues of national and global importance. Suresh Nambath, Editor, *The Hindu,* highlighted the need for sustained discourse in the public sphere involving the wider civil society to inform policy action and government initiatives.

"At *The Hindu*, we are committed to using our publishing platforms in shaping conversations and driving policies that create meaningful impact. This partnership with Kerala Tourism is a demonstration of the importance we place on accessibility and inclusion in tourism."

Highlighting the collaborative nature of the initiative, Suresh Balakrishna, Chief Revenue Officer, *The Hindu*, said the platform would connect government, industry and civil society to drive meaningful change.

"By collaborating with Kerala Tourism on a platform of this depth and intent, *The Hindu* aims to curate and support dialogues that inform and influence how destinations plan and deliver inclusive tourism experiences," he said.

To register, visit *https://newsth.live/KLFA* or scan the QR code. Registrations are subject to confirmation.

SC says States 'building castles in the air' on stray dog sterilisation

The Hindu Bureau
NEW DELHI

Faced with reports that the States have done little to enhance their capacity to sterilise stray dogs, the Supreme Court on Wednesday asked if the State governments were "building castles in the air".

A Bench of Justices Vikram Nath, Sandeep Mehta and N.V. Anjaria expressed dissatisfaction with the submissions made by various States about their animal birth control (ABC) facilities, infrastructure for sterilisation of stray dogs, and setting up of animal shelters. The court was unhappy about the lack of initiative on the part of the States to comply with the Supreme Court's directions, including the fencing of institutional areas and removal of stray dogs from roads and highways.

The Bench warned of strict action against States which make vague assertions in their affidavits to cloak non-compliance. FILE PHOTO

Amicus curiae and senior advocate Gaurav Agarwal submitted that Bihar had 34 ABC centres where, according to the State government, 20,648 dogs were sterilised. However, there was no specific data on the daily capacity of sterilisation or other details.

"The State should have done a complete audit of ABC centres. If there are more than six lakh dogs in the State, the sterilisation of 20,648 dogs was totally insufficient. Ninety-one dogs are presently lodged in the pounds. The affidavit does not indicate in how many institutional areas the survey has been done to see if there are fences, boundary walls, etc.," Mr. Agarwal submitted.

"They are all building castles in the air. None of the States have given data on how many stray dog bites happened, except for Assam," the Bench remarked.

Increasing dog bites

The court was astonished by the frequency of dog-bite incidents in Assam. "In 2024, there were 1.66 lakh bites. In 2025, only in January, there were 20,900. This is shocking," it observed.

The Bench warned of strict action against States which make vague assertions in their affidavits in order to cloak non-compliance. "We are going to pass strong strictures against States that make vague averments," Justice Nath said.

The top court posted the matter for hearing on Thursday.

TH CROSSWORD + 14703

(set by Afterdark)

Solve this puzzle online and access more puzzles at *https://thehindu.com/crosswords*

SCAN TO PLAY

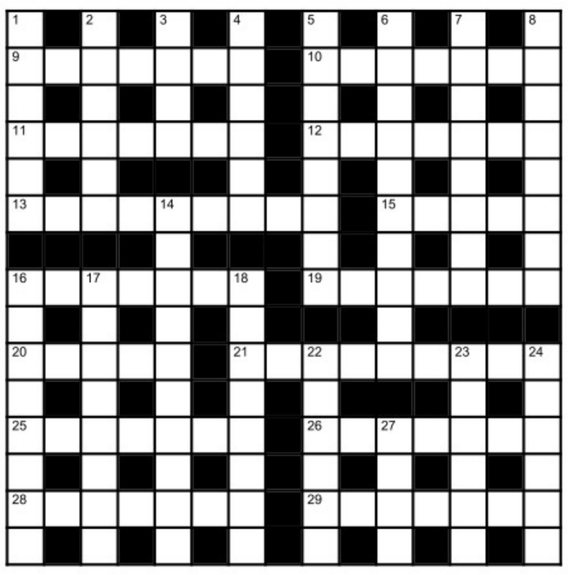

Across

9 Part of eleven? 50% replaced by adults with bat ultimately (7)
10 One worried about American University's duplicate (7)
11 Cancelled a very old identity carried by journo (7)
12 PTA cancelled, operations reworked on attrition (7)
13 Outcomes from last month? Failed mission losing millions (9)
15 Orangeman out of Oman's reach (5)
16 Optical phenomenon created by AI in brown splash (7)
19 Taster had enough in special rave in the beginning (7)
20 Specialist chasing silver vehicle (5)
21 Ignored North-east girl with the French journo caught in between (9)
25 Sharp at home with present perhaps (7)
26 Say, mother's younger sister is the smallest (7)
28 Great text, remember the contents (7)
29 Flying sea bird is oriental (7)

Down

1 Believe Royal Engineers have drawback (6)
2 Undaunted head constable relieves engineer off drug (6)
3 Almost 7 days daughter had marijuana (4)
4 Workshop boss's binary (6)
5 Complaints on seaside renovations on Sunday (8)
6 Unit of Mike running to control record crowd (10)
7 Designation allows to arrest citizen (8)
8 Hold, hold over footless animal (8)
14 Substitute stands with drugs, perhaps (10)
16 Fulfilled kinky desire by kidnapping a lady (8)
17 Name of a shelter keeping a bird's unknown (8)
18 Roamed with staff before day's beginning (8)
22 Covered gem with mud extraordinarily (6)
23 Victim Bernard held with wood (6)
24 Urge daughter to keep in custody disregarding rule (6)
27 Organ in new orchestra's score's excellent as per sources (4)

SUDOKU

4				6	7	8		
		3			1			
	8					9	1	
					4			3
	3			2			4	
2			5					
	9	5					8	
			7			6		
		8	1	4				9

DIFFICULTY RATING: ★★★★★

No.SS6775 Distribution: www.knightfeatures.com

Solution to previous puzzle

S	U	R	T	A	X	L	A	T
H	A	W	P	R	E	M	A	R
T	I	A	L	C	A	B	A	R
E	T	M	L	R	M	C	I	X
D	E	L	I	B	E	R	A	T
E	N	N	H	O	M	S	C	E
N	E	A	S	T	E	R	O	I
D	H	S	R	R	N	F	A	N
T	A	S	I	A	A	M	P	L
E	P	E	J	N	E	R	E	A
R	S	E	A	M	S	T	R	E
S	S	L	R	C	H	L	S	H
D	E	C	I	M	A	L	R	A
D	I	C	A	L	S	E	L	T
S	U	R	V	E	Y	N	E	T

Solution to yesterday's Sudoku

4	8	3	5	6	9	2	7	1
5	2	1	3	7	4	8	6	9
9	6	7	8	2	1	4	5	3
1	5	9	7	8	3	6	2	4
6	4	8	1	9	2	5	3	7
7	3	2	4	5	6	9	1	8
2	9	4	6	3	7	1	8	5
8	7	6	9	1	5	3	4	2
3	1	5	2	4	8	7	9	6

FAITH

God, governed by devotion

God, the Supreme Being, submits Himself to the devotion of His devotees and at times even acts in accordance with their wishes. Velukkudi Sri Ranganathan Swamy said in a discourse that Lord Krishna resolved not to wield any weapon during the Mahabharata war. At the same time, Bhishma took a vow that he would compel the Lord to take up arms. The Lord was not concerned about breaking His own resolve. Instead, He chose to honour the words of His own devotee. Similarly, at Thiruvekka, Kanchi, the Lord is known as "*Sonna vannam Seidha Perumal*" – the Lord who acted as told. Thirumazhisai Azhwar once commanded the Lord to leave Kanchi and come with him. In obedience, the Lord departed, taking His divine bed, "Adi Sesha". Later, when the Azhwar asked Him to return, the Lord came back and resumed His place. His obedience is not born of compulsion but of grace, revealing that God chooses to be governed by devotion.

In yet another story, when Sugriva, the chief of the monkey legions, asked Lord Rama how to cross the ocean and reach Lanka, Rama replied that they should seek the counsel of Vibhishana, who advised that the proper course was to request Samudra Raja, the King of Sea, for a passage. Accepting Vibhishana's words, Lord Rama undertook a penance for three days, praying to the Sea King. Finally, in another instance, Lord Narayana chose to abide by Nammazhwar's words when the Lord desired to take the Azhwar to Srivaikunta with his divine physical body so that the celestial beings could behold him. Nammazhwar humbly requested that only his soul be taken. Respecting the wish, the Lord obliged.

EXPERIMENT

'Purposely played six batters and five bowlers to challenge ourselves'

K.R. DEEPAK

We purposely played six batters and five bowlers to challenge ourselves. We also wanted all those in the World Cup squad to play. We've been playing well when we batted first. So I wanted the guys to take responsibility if we were chasing 200 with two wickets down. But at the end of the day, good learning — Suryakumar Yadav.

KEEPING THE FIRE BURNING

It's about assessing the conditions and continuing to fight: Henry

K.R. DEEPAK

The key is assessing conditions. We've played on three good surfaces, small grounds, and it was no different today. For us, it's about continuing to fight. You're going to have overs where you get taken for runs, but as long as you keep believing you can change it by taking wickets, that stems the flow of runs — Matt Henry.

BIG SHOES TO FILL

Jones replaces injured Litchfield in UPW squad for the rest of WPL

FILE PHOTO: R.V. MOORTHY

UP Warriorz has signed England wicketkeeper-batter Amy Jones as an injury replacement for Phoebe Litchfield for the remainder of the Women's Premier League (WPL) season. Litchfield, who is the third-highest scorer this season, was ruled out of the final phase of WPL due to a quad injury and has returned to Australia.

BEING CRITICAL

Swiatek calls for player privacy, asks 'are we animals in a zoo'

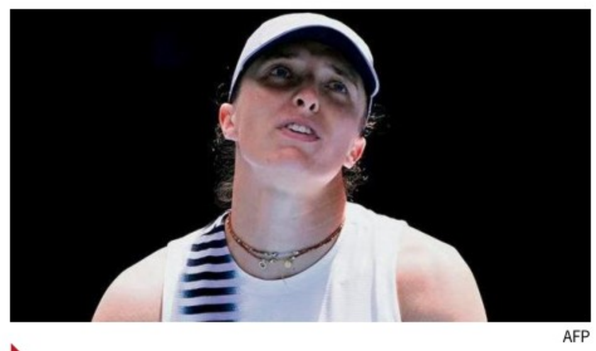

AFP

Iga Swiatek called for more privacy after the Coco Gauff incident saying backstage cameras could be too intrusive. "The question is, are we tennis players or animals in the zoo where they are observed even when they poop? It would be nice to have some privacy and not always be observed," said the Pole.

Black Caps in cruise mode, Men in Blue hit a bump

Seifert and Conway lay a solid foundation with a century stand while Mitchell provides the final flourish; the Indian batters, barring Dube, have a rare off-day and the team loses by a 50-run margin

NZ IN INDIA

Anirudh Velamuri
VISAKHAPATNAM

India's batting juggernaut was finally stopped as New Zealand mastered bowling with the dew to beat the host by 50 runs and register its first win of the series at the ACA-VDCA Stadium on Wednesday. Shivam Dube's onslaught lit up a packed house on a cool evening in the City of Destiny, but it proved in vain.

A blistering opening assault from Tim Seifert and a late surge from Daryl Mitchell bookended a middle-overs squeeze by India, as the Kiwis piled up 215 for seven after being asked to bat.

Seifert was handed an early reprieve when a leading edge fell safely beyond a backpedalling Jasprit Bumrah. The Indian pace battery paid a hefty price for it. A stand-and-deliver blow straight down the ground took the Kiwis past the 50-run mark. India found a breather when a wandering dog halted play, and a dismissal followed the stoppage.

Devon Conway's decision to go all-out didn't work as he found Rinku Singh at deep cover, signalling the end of a century stand. Immediately after, Bumrah caught Rachin Ravindra off his own bowling.

Seifert attempted to reignite the charge but misjudged Arshdeep Singh's change of pace and perished when he holed out to long-off fielder Rinku. During India's middle-overs dominance, Kuldeep Yadav lured Glenn Phillips for a hit down long-on where Rinku timed his leap to perfection.

New Zealand's repeated searches for Rinku almost became a running theme. The fielder's fourth catch of the night ended Zak Foulkes' stay. Mitchell, though, was unfazed; he smashed 27 runs off nine balls in the final two overs to propel the Black Caps to their second-highest T20I total – they had posted 219 for six in Wellington in 2019 – against India.

Snapping up Abhishek Sharma for a golden duck and Suryakumar Yadav for a single-digit score was a shot in the arm for the Kiwis.

Sanju Samson and Rinku consolidated aggressively as India got out of the PowerPlay with 50 chipped off the target. Mitchell Santner then struck twice, beating Samson on the outside edge to rattle the middle-stump and forcing Hardik Pandya into a failed slice to Foulkes at backward point. Rinku, too, fell soon as India was left with a mountain to climb. But Dube adamantly infused hope, pummelling Ish Sodhi for 28 runs in an over and bringing up his half-century off just 15 balls. But he couldn't pull off a miracle as the ball deflected off Matt Henry's hand from Harshit Rana's shot and left him stranded outside the crease at the non-striker's end.

In hindsight, the decision to play one batter short – Arshdeep had replaced the injured Ishan Kishan – left India short on firepower to stage a late surge.

Power Play: Seifert was in sizzling form while Dube's fighting knock ended when he was run out at the non-striker's end. K.R. DEEPAK

SCOREBOARD

NEW ZEALAND
Devon Conway c Rinku b Kuldeep 44 *(23b, 4x4, 3x6)*, Tim Seifert c Rinku b Arshdeep 62 *(36b, 7x4, 3x6)*, Rachin Ravindra c & b Bumrah 2 *(4b)*, Glenn Phillips c Rinku b Kuldeep 24 *(16b, 3x4, 1x6)*, Mark Chapman c Harshit b Bishnoi 9 *(8b, 1x4)*, Daryl Mitchell (not out) 39 *(18b, 2x4, 3x6)*, Mitchell Santner run out 11 *(6b, 1x4, 1x6)*, Zak Foulkes c Rinku b Arshdeep 13 *(6b, 1x4, 1x6)*, Matt Henry (not out) 6 *(3b, 1x4)*; Extras (b-1, lb-1, w-3): 5; Total (for seven wkts. in 20 overs): 215.

FALL OF WICKETS
1-100 (Conway, 8.2 overs), 2-103 (Rachin, 9.1), 3-126 (Seifert, 12.2), 4-137 (Phillips, 13.4), 5-152 (Chapman, 15.1), 6-163 (Santner, 16.1), 7-182 (Foulkes, 17.6).

INDIA BOWLING
Arshdeep 4-0-33-2, Harshit 4-0-54-0, Bumrah 4-0-38-1, Bishnoi 4-0-49-1, Kuldeep 4-0-39-2.

INDIA
Abhishek Sharma c Conway b Henry 0 *(1b)*, Sanju Samson b Santner 24 *(15b, 3x4, 1x6)*, Suryakumar Yadav c & b Duffy 8 *(8b, 2x4)*, Rinku Singh lbw b Foulkes 39 *(30b, 3x4, 2x6)*, Hardik Pandya c Foulkes b Santner 2 *(5b)*, Shivam Dube run out 65 *(23b, 3x4, 7x6)*, Harshit Rana c Rachin b Sodhi 9 *(13b, 1x4)*, Ravi Bishnoi (not out) 10 *(10b, 1x4)*, Arshdeep Singh c Santner b Sodhi 0 *(2b)*, Jasprit Bumrah c Sodhi b Santner 4 *(2b, 1x4)*, Kuldeep Yadav c Seifert b Duffy 1 *(3b)*; Extras (w-3): 3; Total (in 18.4 overs): 165.

FALL OF WICKETS
1-0 (Abhishek, 0.1), 2-9 (Suryakumar, 1.6), 3-55 (Samson, 6.4), 4-63 (Hardik, 8.4), 5-82 (Rinku, 10.3), 6-145 (Dube, 14.6), 7-157 (Harshit, 16.3), 8-157 (Arshdeep, 16.5), 9-162 (Bumrah, 17.5).

NEW ZEALAND BOWLING
Henry 3-0-24-1, Duffy 3.4-0-33-2, Foulkes 3-0-29-1, Sodhi 4-0-46-2, Santner 4-0-26-3, Phillips 1-0-7-0.

Toss: India; **PoM:** Seifert.

New Zealand won by 50 runs, India ahead 3-1 in five-match series.

Fifth T20I: January 31, Thiruvananthapuram, 7 p.m.

A learning experience: Niki

WPL-4

Vivek Krishnan
VADODARA

Niki Prasad surveyed the gaps in the outfield for one final time in the Women's Premier League on Tuesday.

With four needed off the last ball for Delhi Capitals to come back from the brink and complete a chase of 175 against Gujarat Giants, the 20-year-old had to dispatch the shrewd and experienced Sophie Devine towards the boundary.

She had done so well till then to race to 47 and provide Capitals hope when all seemed lost, but when it came to the climax, she fell agonisingly short as her shot found Ashleigh Gardner at long-on.

It was a heartbreaking end to the contest for the middle-order batter. But moments after the conclusion, Niki was able to take it on the chin and reflect on the game in the post-match media interaction.

Agonisingly short: Niki helped Capitals mount a fightback but couldn't take her team past the finish line. X@DELHICAPITALS

Today's match
UP WARRIORZ vs RCB
Vadodara, 7.30 p.m.
HEAD-TO-HEAD
Played: 7
UPW 3 | RCB 4
LIVE ON STAR SPORTS 1 & JIOHOTSTAR

Disappointed

"Definitely disappointed that I couldn't get that boundary. But then, obviously, it's a learning [experience] for me. And I'm going to go back and train harder and make sure that next time when I'm put under such a situation, I'm going to cross the line," the 2025 U-19 World Cup-winning captain said.

Niki's effort on Tuesday has vindicated Capitals' trust in the Karnataka youngster.

Although her overall numbers aren't eye-catching, she is clearly capable of holding her own against bowlers of the ilk of Devine and Gardner.

She hit Devine for four consecutive fours through the off-side in the 17th over, and danced down the track against Gardner and bisected long-off and long-on perfectly for a boundary in the penultimate over.

Confidence-booster

"It gives me a lot of confidence that such a big franchise is showing so much faith with retention and things like that.

"I was just waiting for that one chance where I finish a game for DC. Unfortunately I couldn't do it today, but I'm going to do it going forward," she stated.

Djokovic sets up Sinner semifinal showdown

AUSTRALIAN OPEN

Agence France-Presse
MELBOURNE

Novak Djokovic admitted he got lucky after opponent Lorenzo Musetti retired hurt on Wednesday to send the Serbian great into his 13th Australian Open semifinal and a showdown with reigning champion Jannik Sinner. Earlier in women's singles, Jessica Pegula and Elena Rybakina scored upset wins in their last four clashes.

The 38-year-old Djokovic, chasing an all-time record 25th Grand Slam crown, has the tennis gods smiling on him. His last-16 opponent Jakub Mensik pulled out without a ball being hit and Musetti was forced to retire with the Italian leading 6-4, 6-3, 1-3 on Rod Laver Arena.

The fifth-seeded Musetti was well on top when he needed treatment on his upper right leg, and with his movement badly impeded, was forced to reluctantly throw in the towel.

"I feel really sorry for him, he was the far better player, I was on my way home tonight," said Djokovic, who had been uncharacteristically error strewn and staring down the barrel.

"He should have been the winner today no doubt. I am extremely lucky to get through this one today."

Djokovic has been trying to move past Margaret Court and clinch the landmark 25 since his last Major title at the US Open in 2023. It has proved increasingly difficult with the emergence of Sinner and World No. 1 Carlos Alcaraz.

Italian second seed Sinner was sublime in sweeping past big-serving American eighth seed Shelton 6-3, 6-4, 6-4. He holds a 6-4 win-loss record over Djokovic and has won their last five encounters.

Moscow-born Kazakh Rybakina, the 2022 Wimbledon champion, stunned second seed Iga Swiatek 7-5, 6-1 to book her spot in the last four, while Pegula swept aside Amanda Anisimova 6-2, 7-6(1) in an all-American affair.

The 26-year-old fifth seed Rybakina has made the Melbourne final once before, in 2023 when she lost in three tough sets to Sabalenka.

Defeat denied Swiatek in her latest bid for a career Grand Slam of all four Majors, having already won Wimbledon, the French Open and the US Open.

Pegula, who had dethroned Madison Keys in the previous round, was helped by an error-riddled display from fourth seed Anisimova, who racked up 44 unforced errors to the former's 21.

Her frustrations boiled over at the end as her hopes of reaching a third Major final in a row melted away in a blur of mistakes.

Day 11 in numbers

1 Musetti is the first player to retire in the quarterfinals or beyond after winning the first two sets at a Major

1 Rybakina is the first player to defeat Swiatek multiple times at a single Slam

2 Djokovic becomes the second oldest men's semifinalist at the Australian Open after Rosewall (1976 and 1977)

3 Rybakina is the third woman (after Barty and Swiatek) since 2020 to register eight consecutive wins against top-10 players

4 Djokovic has made the semifinals of the Melbourne Major for four years in a row the first time in his career (2023-2026)

8 The top four men's seeds have entered the semifinals of a Grand Slam for just the eighth time in the last 30 years

12 Djokovic is through to a record 12th Major semifinal since turning 35

50 Sinner has recorded 50 wins in 60 matches in hard-court Slams. The last man to register as many wins in 60 or fewer matches is Federer (59, 2006)

103 Djokovic now has the most wins among men at the Australian Open, surpassing Federer

1400 The Serb is the third man (after Connors and Federer) to play 1,400 Tour-level matches

Compiled by ANIRUDH VELAMURI

Thursday's Picks
WOMEN'S SEMIFINALS
1-Sabalenka vs 12-Svitolina
5-Rybakina vs 6-Pegula

QUARTERFINAL RESULTS

Men: 4-Djokovic (Srb) bt 5-Musetti (Ita) 4-6, 3-6, 3-1 retd.; 2-Sinner (Ita) bt 8-Shelton (USA) 6-3, 6-4, 6-4.
Women: 6-Pegula (USA) bt 4-Anisimova (USA) 6-2, 7-6(1); 5-Rybakina (Kaz) bt 2-Swiatek (Pol) 7-5, 6-1.

INBRIEF

Markram propels SA to a win over WI in first T20I

Aiden Markram powered South Africa to a nine-wicket win over the West Indies in the first T20I in Paarl on Tuesday. The South Africa captain smashed nine fours and three sixes during his career-best knock of an unbeaten 86 off 47 balls as the hosts chased down 174 with 13 balls to spare.

The scores: West Indies 173/7 in 20 overs (Hetmyer 48, Linde 3/25) lost to South Africa 176/1 in 17.5 overs (Markram 86, Pretorius 44, Rickelton 40 n.o.).

RANJI TROPHY — SEVENTH ROUND SCHEDULE

Elite: Group-A: Jharkhand vs Odisha (Jamshedpur), Vidarbha vs Uttar Pradesh (Nagpur), Tamil Nadu vs Baroda (Salem), Nagaland vs Andhra (Sovima).
Group-B: Madhya Pradesh vs Maharashtra (Indore), Goa vs Kerala (Porvorim), Punjab vs Karnataka (Mohali), Chandigarh vs Saurashtra (Chandigarh).
Group-C: Tripura vs Gujarat (Agartala), Haryana vs Bengal (Rohtak), Uttarakhand vs Assam (Dehradun), Services vs Railways (Delhi).
Group-D: Puducherry vs Rajasthan (Pondicherry), Mumbai vs Delhi (Mumbai), Hyderabad vs Chhattisgarh (Hyderabad), Himachal Pradesh vs Jammu & Kashmir (Nadaun).

Sahaja awarded wild card for WTA Mumbai Open

India's No.1 women's singles player Sahaja Yamalapalli was on Wednesday awarded a wild card entry into the main draw of Mumbai Open, a WTA 125k series event, starting on February 2. Sahaja played a key role in India's second-placed finish in the Asia-Oceania Group 1 stage of the Billie Jean King Cup in Pune and was also part of the team during the play-offs in Bengaluru.

Mumbai clinches the Vijay Merchant Trophy

Mumbai lifted the Vijay Merchant (U-16 boys) Trophy by defeating Maharashtra on first-innings lead in the four-day final that concluded in Rajkot on Wednesday.Riding on a 143-run partnership for the fifth wicket between captain Aayush Shete (95) and Arjun Gadoya (105), Mumbai overhauled a total of 381 set by Maharashtra. While Gadoya was adjudged the player of the match, Mumbai pacer Karthik Kumar was named player of the series.

The scores: Maharashtra 381 (Kshitij Yede 117, Neel Chandratre 85, Karthik Kumar 4/106, Nikhil Verma 3/58) & 203 for five (Eknath Devade 101, Prajwal More 90) drew with Mumbai 494 (Arjun Gadoya 105, Aayush Shete 95, Aakash Mangde 76, Vedant Gore 48, Neel Chandratre 5/114).

Prass stunner helps Hoffenheim go to third

A ruthless Alexander Prass strike helped Hoffenheim go third with a 2-0 win at Werder Bremen in the Bundesliga on Tuesday, while RB Leipzig was held 1-1 late at St. Pauli.

The results: St. Pauli 1 (Kaars 90+3-pen) drew with RB Leipzig 1 (Diomande 66); Werder Bremen 0 lost to Hoffenheim 2 (Prass 44, Proemel 54).

Kerala boys salvage a draw against Karnataka

Kerala salvaged a draw against Karnataka in the South Zone under-14 cricket tournament at Vizianagaram.

The scores: Karnataka 418/8 decl. in 82.5 overs (Pavandeep Bharadakane 54, Samarth Suresh 56, Prabhav Pydah 98, Akhieera Allan 45, Aaryan Nagesh 76 n.o.) drew with Kerala 134 in 57.3 overs (Krishna Kumar 4/28) and 166/3 in 39 overs (Daksh Siva 91 n.o.).

LIVE TELECAST

Ranji Trophy: JioHotstar, 8.45 a.m.
Men's U-19 World Cup: SS Select 2 & JioHotstar, 1 p.m.
Australian Open: Sony Sports Ten 2, 3, 5 & LIV, 2 p.m.
WPL: Star Sports 1 & JioHotstar, 7.30 p.m.
PWL: Sony Sports Ten 5 & LIV, 8 p.m.
South Africa vs West Indies: 2nd T20I, Star Sports 2 & JioHotstar, 9.30 p.m.
Europa League: Sony Sports Ten 1, 2, 5 & LIV, 1.30 a.m. (Friday).

A wounded Karnataka will be on the hunt for a knockouts spot

After a calamitous performance against MP, the visitors will have their task cut out when it meets Punjab; Rahul, Prasidh will be keen to fire

RANJI TROPHY

N. Sudarshan
MOHALI

A wounded Karnataka will take on Punjab in an all-important Ranji Trophy final round Elite Group-B fixture at the IS Bindra PCA Stadium here from Thursday.

Getting ready: Rahul pads up in the nets ahead of Karnataka's crucial match. SHIV KUMAR PUSHPAKAR

Four-way battle

Last week's chastening 217-run defeat to Madhya Pradesh (MP) has landed Karnataka (21 points) in a four-way battle for the two knock-out berths with Maharashtra (24), MP (22) and Saurashtra (19).

And so calamitous was the performance that it triggered a captaincy change, with Devdutt Padikkal taking over from Mayank Agarwal.

The 25-year-old southpaw will have his task cut out. First up, he will pray that the sky is clear, for Chandigarh is in the midst of an unseasonal wet spell, with the winter temperatures making things doubly difficult.

Karun Nair - Karnataka's highest scorer this campaign with 614 runs - is injured and so is speedster V. Vyshak.

Padikkal himself bagged a pair versus MP and will hope to regain the touch that helped him amass 725 runs in the Vijay Hazare Trophy.

The entry of India regulars K.L. Rahul and Prasidh Krishna will however come as a ray of sunshine.

So will the form of K.V. Aneesh - gritty knocks of 92 and 57 against MP - and the return of middle-order batter R. Smaran, who has made 595 runs this edition, and conjured a splendid double-century in Karnataka's innings and 207-run victory over Punjab in January 2025.

The host, on the other hand, is out of the reckoning (11 points from six matches).

A top-draw white-ball side, Punjab has gone three straight seasons without making the Ranji Trophy knockouts.

Even Shubman Gill's august presence couldn't save the outfit as it recently lost to Saurashtra by 194 runs in under two days.

The India captain did not practise on Wednesday and is an outside bet for the Karnataka tie.

In all probability, he will have a nearly two-month break without any competitive action, a rare scenario in Indian cricket.

Sarfaraz looking forward to donning CSK's yellow in IPL

Amol Karhadkar
MUMBAI

Sarfaraz Khan's appetite for runs may be well-documented, but as he looks ahead to a return in the Indian Premier League, this time around in Chennai Super Kings's yellows, the Mumbai batter insists the focus is firmly on opportunity rather than expectation.

Fresh from a commanding double century against Hyderabad that marked a return to big scores after a stop-start domestic season, Sarfaraz views his CSK stint as a crucial platform to push his case for India's limited-overs squads.

Having gone unsold for two seasons before being picked up by CSK, Sarfaraz believes IPL remains an indispensable shop window for a white-ball aspirant.

"The IPL is very important," Sarfaraz said on Wednesday, ahead of Mumbai's Ranji Trophy tie against Delhi, at the MCA Sharad Pawar Cricket Academy ground.

In form: Sarfaraz scored a breezy double century for Mumbai against Hyderabad. FILE PHOTO: K.V.S. GIRI

"You get a lot of limelight and almost all international players are there. If you perform, it's seen. White-ball cricket has gone a long way, and IPL gives you that chance."

Sarfaraz admitted that not getting opportunities early in tournaments can be frustrating, but he has learnt to respond with patience rather than panic. "Hard work never goes to waste," he said.

"God gives you things at the right time and the right place. When I didn't get chances earlier, I kept fighting for myself."

The Mumbai batter also spoke about how injury setbacks and a prolonged stint at the BCCI's Centre of Excellence in the off-season tested him mentally. "At NCA, it's very tough. You are alone, you get frustrated," he said. "I wasn't worried about runs then. I focused on fitness and on fixing the things people say I lack."

Groundedness, Sarfaraz says, comes from staying rooted in the present. "I try to stay in the now. I don't think about the future or the past," he said. "I go home, I practice, I bat, and I keep improving."

At CSK, Sarfaraz knows the expectations will be different, but the plan remains simple.

"I never thought I would play for CSK or with someone like M.S. Dhoni," he said.

"I consider myself lucky. I am just focusing on free batting, power-hitting and enjoying T20 cricket."

For Sarfaraz, the message is clear: whether in red ball or white, the route forward lies in runs, patience and perspective.

Warriors down Dangals, keep semifinal hopes alive

PWL

Sports Bureau
NOIDA

Delhi Dangal Warriors registered a crucial 6-3 victory over Tiigers of Mumbai Dangals in Match 13 to stay in contention for a semifinal spot in the Pro Wrestling League here on Wednesday even as the Mumbai side ended its campaign without a point.

Close win

Warriors started with a close 4-3 win through Turan Bayramov in the 74kg against Deepak but any hopes of a fightback from Dangals ended as Warriors raced to a 5-0 lead to all but seal two match points at the halfway stage.

Jyoti Sihag (53kg) and Mukul Dahiya (86kg) provided some fightback but Ronak edged past Rajat 3-2 in the 125kg to confirm the victory.

Already out of contention, Dangals captain Aman Sehrawat did not take the mat in the 57kg, but his replacement Sumit still won after Shubham Kaushik forfeited the bout.

The results:

Delhi Dangal Warriors bt Tiigers of Mumbai Dangals 6-3 [**Men: 57kg:** Sumit (Dangals) bt Shubham Kaushik (Warriors) by Forfeit; **65kg:** Sujeet Kalkal (Warriors) bt Ali Rahimzade (Dangals) 9-2; **74kg:** Turan Bayramov (Warriors) bt Deepak (Dangals) 4-3; **86kg:** Mukul Dahiya (Dangals) bt Vafaeipour Hadi Bakhtiar (Warriors) 8-5; **125kg:** Ronak (Warriors) bt Rajat Ruhal (Dangals) 3-2.

Women: 53kg: Jyoti Sihag (Dangals) bt Saarika (Warriors) 12-9; **57kg:** Karla Godinez Gonzalez (Warriors) bt Pushpa (Dangals) 9-1; **62kg**: Anjli (Warriors) bt Olha Padoshyk (Dangals) 19-10; **76kg:** Anastasiya Alpyeyeva (Warriors) bt Jyoti Berwal (Dangals) by Fall].

Gukesh loses to Bluebaum

CHESS

Press Trust of India
WIJK AAN ZEE

D. Gukesh suffered yet another defeat in the Tatat Steel Masters chess, this time against Matthias Bluebaum of Germany in the ninth round, while Arjun Erigaisi settled for a quick draw with Hans Moke Niemann of USA.

World Cup winner Javokhir Sindarov played out a draw with sole leader and Uzbek compatriot Nodirbek Abdusattorov, leaving the latter still in command with six points. Sindarov was joined in the second spot by Jorden van Foreest of Holland on 5.5 points, along with Yagiz Kaan Ergodmus of Turkey. The trio is followed by Niemann with four rounds to come.

Gukesh, Praggnanandhaa and Arjun have four points apiece and for the World champion, it was another heart-breaking result with white.

Playing the King pawn game, Gukesh tried the Bishop's opening that has not been very popular of-late in elite level tournaments. Bluebaum was quite up to the task in finding his counter-play right from the opening and came up with imaginative display as Gukesh's light squared Bishop found itself trapped by own forces.

The initiative was in the favour of the German and he played fearlessly to win a rook for a minor piece after which it was just a matter of a few more moves. Gukesh resigned on his 37th turn.

Praggnanandhaa defeated Aravindh Chithambaram, outplaying the former in what should have been a drawable rook and pawns endgame. This was his first victory in the tournament.

Arjun played the white side of an English opening wherein his attempts to complicate matters as per his preference did not materialise once again. After a decent start here, the top seed has been struggling.

Ninth round results:

D. Gukesh (Ind, 4) lost to Matthias Bluebaum (Ger, 5); R. Praggnanandhaa (Ind, 4) bt Aravindh Chithambaram (Ind, 2.5); Anish Giri (Ned, 4.5) drew with Vladimir Fedoseev (Slo, 4.5); Arjun Erigaisi (Ind, 4) drew with Hans Moke Niemann (USA, 5).

Javokhir Sindarov (Uzb, 5.5) drew with Nodirbek Abdusattorov (Uzb, 6); Jorden van Foreest (Ned, 5.5) bt Vincent Keymer (Ger, 4); Thai Dai Van Nguyen (Cze, 3) lost to Yagiz Kaan Erdogmus (Tur, 5.5).

Kiran, Manjunath progress to second round of Thailand Masters

Press Trust of India
BANGKOK

Kiran George and Mithun Manjunath advanced to the men's singles second round with contrasting wins at the Thailand Masters Super 300 badminton tournament here on Wednesday.

Seeded seventh, Kiran took just 27 minutes to get the better of world no. 45 Sholeh Aidil 21-15, 21-9, while world no. 60 Manjunath fought hard to stun eighth seed Magnus Johannesen of Denmark 21-12, 9-21, 21-17 in 59 minutes.

Tharun Mannepalli also entered the second round, beating Thailand's Kantaphon Wangcharoen 22-20, 21-17.

But it was curtains for the likes Priyanshu Rajawat, Manraj Singh and S. Sankar Muthusamy Subramanian. While Rajawat lost 21-15, 13-21, 20-22 against fourth seed and world no. 33 Brian Yang of Canada, Manraj was shown the door by China's Zhu Xuan Chen 21-16, 21-14.

Subramanian gave tough fight to fifth seed and world no. 37 Arnaud Merkele before losing 13-21, 21-14, 19-21.

In the women's singles, fast-rising Anmol Kharb beat Lo Sin Yan Happy of Hong Kong 21-12, 21-12 to enter the second round, but Tasnim Mir exited in losing 9-21, 19-21 against fifth seed Huang Yu-Hsun of Chinese Taipei.

Hard-fought win: Manjunath dispatched eighth-seed Johannesen in a 59-minute battle. FILE PHOTO: SANDEEP SAXENA

Among other Indian results in women's singles, Anupama Upadhyaya crashed out losing 13-21, 20-22 against Peng Yu Wei of Chinese Taipei, but Shriyanshi Valishetty advanced beating Wen Yu Zhang of Canada 14-21, 21-13, 21-19.

Tanya Hemanth lost to seventh seed Julie Jakobsen of Denmark 11-21, 13-21.

In an all-Indian opening round tie, Isharani Baruah got the better of Malvika Bansod 21-12, 21-8.

The mixed doubles pair of Dhruv Rawat and Maneesha K. failed to clear the opening hurdle losing 16-21, 7-21 against Zhi-Wei He and Liang Ching Sun of Chinese Taipei.

The results (first round): Men: Kiran George bt Sholeh Aidil 21-15, 21-9; Mithun Manjunath bt Magnus Johannesen 21-12, 9-21, 21-17; Tharun Mannepalli bt Kantaphon Wangcharoen 22-20, 21-17; Brian Yang bt Priyanshu Rajawat 15-21, 21-13, 22-20; Zhu Xuan Chen bt Manraj Singh 21-16, 21-14; Arnaud Merkele bt S. Sankar Muthusamy Subramanian 21-13, 14-21, 21-19.

Women: Anmol Kharb bt Lo Sin Yan Happy 21-12, 21-12; Huang Yu-Hsun bt Tasnim Mir 21-9, 21-19; Peng Yu Wei bt Anupama Upadhyaya 21-13, 22-20; Shriyanshi Valishetty bt Wen Yu Zhang 14-21, 21-13, 21-19; Julie Jakobsen bt Tanya Hemanth 21-11, 21-13; Isharani Baruah bt Malvika Bansod 21-12, 21-8.

Mixed doubles: Zhi-Wei He & Liang Ching Sun bt Dhruv Rawat & Maneesha K. 21-16, 21-7.

TN held by Bengal, but inches closer to quarterfinal

SANTOSH TROPHY

Sports Bureau
CHENNAI

Tamil Nadu registered a 1-1 draw against West Bengal but moved closer to the Santosh Trophy quarterfinal after its final round Group A game at Silapathar, Assam, on Wednesday.

TN's Nandha Kumar Ananthraj broke the deadlock in the 61st minute, before Sujit Sadhu drew parity in the 81st.

With four teams set to qualify from the pool for the last-eight stage, TN is well-placed to advance to the knockouts as it occupies the second spot with seven points from four matches.

The Dharmaraj Ravanan-coached team will need a point in the last pool game to be assured of a place in the quarterfinal.

Group-topper Bengal, which has already sealed qualification, has 10 points in its kitty from four games.

The result:

Group A: West Bengal 1 (Sujit 81) drew with Tamil Nadu 1 (Nandha Kumar 61).

From Page One

'Need introspection on incidents after Governor's speech'

He was referring to the chaos in the joint session after the Governor cut short his address and walked out.

With reference to the stalemate in the House – with the BJP and the JD(S) members accusing the ruling Congress members of insulting the Governor and the ruling Congress members accusing the Governor of insulting the national anthem – the Speaker asked the members to end the issue and continue the debate on motion of thanks to the Governor's address.

The Speaker, who on Tuesday issued a ruling asking members to desist from going into the conduct of the Governor during the debate, reiterated it on Wednesday.

The impasse in the Assembly ended with this statement by the Speaker.

Earlier, the House witnessed a pandemonium during the post-lunch session as the BJP and the JD(S) members persisted with their demand that Law Minister H.K. Patil provide call details related to his allegations that the Lok Bhavan was getting instructions over telephone from the Union Home Ministry.

Though the Opposition members demanded that the Law Minister should withdraw his statement if he fails to provide call details, the Law Minister refused to budge and described his statement as allegations. He stuck to his stand that it was left to the Union Home Ministry and the Lok Bhavan to respond to his allegations.

Special court accepts Lokayukta 'B' report

Meanwhile, Governor Thaavarchand Gehlot, on August 19, 2024, granted approval under Section 17A of the Prevention of Corruption (PC) Act, 1988 for conduct of investigation against Mr. Siddaramaiah on the applications made by Mr. Krishna and others seeking nod from Governor.

However, Mr. Siddaramaiah challenged the Governor's decision before the High Court of Karnataka.

A single judge of the High Court in his verdict on September 24, 2024 had not only upheld the approval given by the Governor but had also stated that the allegations "undoubtedly requires an investigation" as the beneficiary of the sites is the wife of Mr. Siddaramaiah.

Following this, the special court on September 25, 2024 had directed the Superintendent of Police, Lokayukta police, Mysuru to register a First Information Report (FIR) against Mr. Siddaramaiah and others, conduct investigation, and submit a report.

Appeals filed

Meanwhile, Mr. Siddaramaiah, his wife and others filed appeals before a Division Bench of the High Court challenging single judge's order and the appeals are still pending for adjudication after issuance of notice to the Governor and Mr. Krishna way back in December 2024.

On the other hand, the Lokayukta police, after investigation, filed a 'B' report that they could not establish the allegations of corruption and other criminal offences alleged against Mr. Siddaramaiah, Ms. Parvathi, Mr. Mallikarjuna Swamy and Mr. Devaraju, who were arraigned as as prime accused in the FIR.

Later, the special court in April, 2025, permitted Lokayukta police to investigation into the role of MUDA officials and others while differing the decision on whether or not to accept 'B' report as Mr. Krishna opposed acceptance of 'B' report while alleging flaws in the investigations, and the Lokayukta police too had told the court that further investigation on certain aspects against Mr. Siddaramaiah and three others were under way.

Finally, the Lokayukta police filed another report on further investigation before the special court on January 22, 2026 with respect to the four prime accused and the court heard the arguments on Mr. Krishna's protest petition against investigation reports.

INBRIEF

Legislature session may be extended by two days

Chief Minister Siddaramaiah on Wednesday told the Congress Legislature Party meeting that the government is considering seeking an extension of the ongoing legislature session by two more days. The session was earlier scheduled to end on January 31. He is learnt to have told the CLP members that this was in the light of pending debates, especially on the new VB-G RAM G Act that has replaced the MGNREGA.

Legislative Assembly mourns death of Ajit Pawar

The Legislative Assembly on Wednesday mourned the death of Maharashtra Deputy Chief Minister Ajit Pawar in an air crash. Speaker U.T. Khader moved the obituary reference. Law and Parliamentary Affairs Minister H.K. Patil and Leader of the Opposition R. Ashok were among the others who spoke and recalled his contributions to the cooperative movement.

Is Governor's phone being tapped? BJP asks govt.

This question came in response to Law and Parliamentary Affairs Minister H.K. Patil stating that Governor Thaawarchand Gehlot had been 'receiving instructions from New Delhi over the phone'

The Hindu Bureau
BENGALURU

A file photo of Chief Minister Siddaramaiah and Deputy Chief Minister D.K. Shivakumar with Governor Thaawarchand Gehlot.

The BJP accused the Congress government in Karnataka of tapping telephone calls at Lok Bhavan, in response to Law and Parliamentary Affairs Minister H.K. Patil stating in the Assembly that Governor Thaawarchand Gehlot had been 'receiving instructions from New Delhi over the phone'.

The issue arose on Wednesday, during a discussion on the motion of thanks to the Governor's address when senior BJP member S. Suresh Kumar recalled events from January 2011. He said that then Governor H.R. Bharadwaj had set a precedent by walking out of the joint session of the legislature without reading the full text of the address after the then Leader of Opposition Siddaramaiah asked him not to deliver the address.

Responding to this, Mr. Patil remarked that the present Governor was receiving calls from Delhi, and acting at the behest of the Centre. His comment triggered chaos in the House.

BJP members strongly objected to the remark, with Mr. Suresh Kumar asking whether the government was tapping phones. "Is the Lok Bhavan phone being tapped? The Law Minister should explain," he demanded. IT-BT Minister Priyank Kharge intervened, alleging that phone calls to Lok Bhavan also came from Keshava Krupa, the Rashtriya Swayamsevak Sangh (RSS) headquarters in Karnataka.

Mr. Suresh Kumar insisted that Mr. Patil's repeated statements pointed to the seriousness of the issue. "He has again claimed that calls come from Delhi to Lok Bhavan. This means the government is tapping phones," he insisted, adding that similar remarks were made by the Minister on the day of the Governor's address. V. Sunil Kumar (BJP) demanded that Mr. Patil table records to substantiate his claim.

'Give call details'

Mr. Suresh Kumar alleged that the Law Minister had become a 'habitual offender' by repeatedly casting aspersions on Constitutional offices.

Hitting back, Mr. Patil said the Union Home Minister and the Lok Bhavan should clarify the matter. "They accept that Mr. Bharadwaj listened to Mr. Siddaramaiah, but they cannot digest it when I say that Mr. Gehlot listens to the Centre," he said.

Leader of the Opposition R. Ashok said Mr. Patil's statement had gone on record and demanded details of phone calls allegedly made to the Governor from Delhi. He also recalled the fall of the Ramakrishna Hegde government over the phone-tapping issue in 1988.

Mr. Ashok said Mr. Patil's statement had gone on record and demanded details of phone calls allegedly made to the Governor from Delhi. He also recalled the fall of the Ramakrishna Hegde government over phone-tapping allegations in 1988.

Our govt. has never indulged in phone tapping: CM

The Hindu Bureau
BENGALURU

Denying the Opposition's allegations that the Congress government was tapping the telephone of Lok Bhavan, Chief Minister Siddaramaiah on Wednesday made it clear that his government had never indulged in telephone tapping.

"Our government has never tapped anybody's telephone including that of the Opposition members," the Chief Minister told the Legislative Assembly.

Clarifying on Law Minister H.K. Patil's statement that the Lok Bhavan was getting "instructions" over phone from the Union Home Ministry, Mr. Siddaramaiah said the Law Minister was only suspecting that the Lok Bhavan may have got such calls. "It is his inference," the Chief Minister said.

E-Swathu 2.0 hit by technical glitches: Priyank Kharge

The Hindu Bureau
BENGALURU

Priyank Kharge

The State government's e-Swathu 2.0 portal, launched on December 1, 2025, was hit by technical glitches and was causing inconvenience to property owners in rural areas, admitted Rural Development and Panchayat Raj and IT/BT Minister Priyank Kharge on Wednesday.

Replying to a question by BJP member Kiran Kumar Kodgi during Question Hour in the Legislative Assembly, Mr. Kharge said the portal was facing software-related issues across the State, affecting the processing of property-related documents. He said it would take about a month to rectify the problems and ensure smooth service delivery to rural property owners.

The Minister said the portal was launched after conducting workshops for panchayat development officers and other staff, but software glitches persisted. He said while 44,508 applications had been received through e-Swathu 2.0 in the last two months, only 7,978 had been approved.

The new portal was introduced to bring more property owners under the tax net, digitise property records, reduce fraud, and enable faster online property transactions and tax payments.

Mr. Kodgi said the portal was causing severe difficulties, particularly for people in the coastal region, and demanded restoration of the earlier system until the issues were resolved.

Sexual abuse

Replying to a separate question by BJP member Bharath Shetty on the rise in cases of sexual abuse in educational institutions and hostels, Minister for Women and Child Development, Empowerment of Differently Abled and Senior Citizens Laxmi Hebbalkar said the State government had launched *Akka Pade*, a special initiative aimed at ensuring the safety of women and children.

She said the programme focuses on creating awareness among students and the general public, and that affected individuals can seek help through *Akka Pade*, which is jointly implemented by the Women and Child Development Department and the police.

Each *Akka Pade* team comprises five women Home Guards tasked with providing immediate assistance to women and children in distress, the Minister added.

Proceedings of Legislative Council washed out for the second consecutive day

The Hindu Bureau
BENGALURU

Leader of the Opposition Chalavadi Narayanaswamy during the Legislative Council session in Bengaluru on Wednesday.

Proceedings of the Legislative Council were washed out for the second consecutive day on Wednesday following disruptions in the morning by the BJP and the Janata Dal (Secular) over remarks on the Governor, and fresh disorder in the afternoon after Leader of the Opposition Chalavadi Narayanaswamy tore up the rule book in the House.

In the morning, the Opposition objected to the commencement of discussion on the Governor's address and demanded an apology from House Leader N.S. Boseraju for his remarks critical of the Governor. Members entered the well of the House, stalling proceedings.

For over an hour, heated exchanges took place between the Treasury benches and the Opposition over the rules of the House and Constitutional provisions. Despite a meeting convened by Chairman Basavaraj Horatti with leaders from both the ruling party and the Opposition, the deadlock remained unresolved.

Verbal duel

The Opposition also rejected the Chairman's offer to expunge Mr. Boseraju's remarks from the records, insisting that an apology must precede any such move. As tensions escalated, a verbal duel broke out between Mr. Narayanaswamy and Congress member B.K. Hariprasad, further adding to the disorder.

Congress member Ramesh Babu suggested expelling members who were obstructing proceedings, prompting BJP members to counter that those who had disrespected the Governor should also be expelled. The Chairman was eventually forced to adjourn the House.

When the House reassembled after the lunch break, the Opposition members again entered the well and continued their protest, despite Mr. Horatti's appeals and move to take up Question Hour.

Rule book torn

Objecting to this, Mr. Narayanaswamy said it was improper to take up further business until the matter was addressed.

Questioning the relevance of the rule book if proceedings were not conducted in an orderly manner, he tore up a copy of the Rules of Procedure and Conduct of Business of the Legislative Council and threw them on the floor of the House.

Congress members strongly objected to this, accusing the Opposition leader of showing disrespect to the Chair. They raised slogans against him and demanded that he apologise. Some urged the Chairman to issue a ruling expelling him.

Intervening, the Chairman said the rule book was as vital to the functioning of the House as the Constitution and told Mr. Narayanaswamy that he had erred. He asked the Opposition leader to express regret over his conduct.

Mr. Narayanaswamy insisted that he protested only against the manner in which proceedings were being conducted and maintained that he had not insulted the Chair. However, members of the ruling party continued to shout slogans, forcing Mr. Horatti to adjourn the House for some time. As the uproar intensified even after the House reassembled, Mr. Horatti adjourned the session to Thursday.

H.K. Patil

'Action against inspector who issued notice under hate speech Act'

The Hindu Bureau
BENGALURU

Embarrassed by the episode of the Tarikere police inspector issuing a notice to a Hindutva activist asking him not to violate the provisions of the Karnataka Hate Speech and Hate Crimes (Prevention) legislation, though the Bill in this regard is yet to get the Governor's assent, the government on Wednesday assured the Assembly of taking action against him.

Law Minister H.K. Patil told the House that the exact nature of the action to be initiated against the inspector would be decided in consultation with Home Minister G. Parameshwara.

The issue was brought to the notice of the government by BJP member V. Sunil Kumar, who moved a call attention notice in this regard.

Mr. Sunil Kumar displayed a copy of a notice issued by the inspector to Hindutva activist Vikas Puttur asking him to ensure that he does not violate the provisions of the legislation while participating in a Hindu samajotsava.

Mr. Sunil Kumar accused the government of using the police to prevent Hindutva activists from attending Hindu Samajotsava programmes being held across the State. He alleged that FIRs had been filed against prominent Hindutva activists like Kalladka Prabhakar Bhat and Chakravarthi Sulibele.

'Govt. favourable to declaring Tulu as official language'

The Hindu Bureau
BENGALURU

Shivaraj Tangadagi

The State government is in favour of declaring Tulu as Karnataka's second official language and said a decision would be taken after studying the models adopted by West Bengal and Andhra Pradesh, Kannada and Culture Minister Shivaraj Tangadagi informed the Legislative Assembly on Wednesday.

Replying to a question by Congress member Ashok Rai, the Minister said an official team had visited West Bengal and Andhra Pradesh to study the second official language models followed in those States. However, the team is yet to submit its report. Once received, a meeting will be convened with Chief Minister Siddaramaiah to take a decision, he said. Andhra Pradesh has declared Urdu as its second official language, he added. Members cutting across party lines from Dakshina Kannada and Udupi districts urged the government to declare Tulu as the second official language of the State.

Pointing out that Tulu academies have been established and universities are offering courses in the language, Mr. Rai, who represents Puttur, said the State should accord official status to Tulu. Intervening, Speaker U.T. Khader also supported the demand and said the government should seriously consider the proposal.

Mr. Rai said Tulu has a history of over 3,000 years, has its own script, and is included in Google Translate. He added that the language is being researched by foreign universities.

The previous BJP government in 2023 had constituted a committee headed by educationist Mohan Alva, which recommended that Tulu could be declared the State's second official language under Article 345 of the Constitution. The committee had also suggested forming a panel to study the practices followed by other States.

BJP member D. Vedavyasa Kamath demanded an early decision on declaring Tulu as an official language.

The House witnessed lighter moments when Mr. Khader and other members from the region interacted in Tulu for a brief while. "I don't know what abuse Mr. Kamath showered upon me in Tulu," Mr. Tangadagi remarked.

Responding, Mr. Khader said, "Don't worry. When Tulu people express praise or abuse, it is with love and affection."

Immediately, Deputy Speaker Rudrappa Manappa Lamani demanded the official language status to the Lambani language.

INBRIEF

Census finds thriving migratory birds at Kolleru

The two-day bird census began on Wednesday at Kolleru Lake, one of Asia's largest freshwater lakes. Joint teams comprising Forest officials, environmental experts, volunteers and birdwatchers began documenting bird species, population strength, nesting behaviour and habitat conditions. The census will conclude on Friday. The first day of the census revealed rich avian diversity across wetlands and tank areas. .

Activist alleges mass killing of stray dogs in Telangana

The Nagarkurnool police in Telangana have registered a case following allegations that as many as 100 stray dogs were killed in Thimmaipally village, marking yet another incident in a series of mass dog killing cases reported across the State. According to the police, the complaint, filed by an animal rights activist, alleged mass killing of dogs in the village. However, police said they were able to recover the carcasses of only 10 to 15 dogs so far.

Telangana to buy equipment at ₹100 cr. for emergencies

The Telangana government has decided to purchase equipment worth ₹100 crore enabling it to deal with any kind of disaster to minimise loss of life and property. The equipment envisaged will strengthen the Revenue disaster management wing with advanced early-warning systems, drones, satellite-based communication tools, modern rescue equipment and the latest technology for fire and search operations ensuring rapid response during emergencies.

Kerala's 583-km high-speed rail corridor gets Cabinet nod

A formal letter will be sent to the Centre expressing the State's interest; operating at 160–180 kmph, with short station intervals and high passenger capacity, the RRTS is considered suitable for Kerala

The Hindu Bureau
THIRUVANANTHAPURAM

Close on the heels of the Centre's move to consider a new high-speed rail corridor for Kerala, as announced by technocrat E. Sreedharan recently, the State Cabinet, which met here on Wednesday, gave in-principle approval for the implementation of the 583-km Regional Rapid Transit System (RRTS) project from Thiruvananthapuram to Kasaragod.

The Centre had earlier extended support for implementing the RRTS, subject to the submission of a detailed project report (DPR) by the State. As per the Cabinet decision, a formal letter will be sent to the Centre expressing the State's interest in the project. The Cabinet has also tasked the Transport department with initiating the necessary consultations. Following discussions with the Centre, a memorandum of understanding would be signed as soon as an in-principle approval is received.

Minimal disruption: Most of the alignment will be on pillars, with embankments and tunnels used where necessary. THULASI KAKKAT

Citing the successful implementation of the Delhi-Meerut RRTS corridor, the Cabinet noted that the RRTS was a practical and socially acceptable high-speed rail system in India.

Operating at speeds of 160-180 kmph, with short station intervals and high passenger capacity, the RRTS is considered suitable for Kerala. Given the State's high population density and sensitive topography that demands environmental protection, an elevated viaduct model could be adopted instead of the embankment model.

This would significantly reduce land acquisition, avoid disruption to natural water flow, and help minimise public resistance to the project.

Karnataka denies protocol lapse during German Chancellor's Bengaluru visit

The Hindu Bureau
BENGALURU

The Karnataka government has refuted allegations made by the BJP that there was a protocol lapse during the recent visit of German Chancellor Friedrich Merz to Bengaluru. All established diplomatic procedures were duly followed, said Department of Personnel and Administrative Reforms (DPAR).

The BJP had criticised Chief Minister Siddaramaiah and Deputy Chief Minister D.K. Shivakumar for not being present to receive the German Chancellor, alleging that they skipped the engagement to attend a meeting with Congress leader Rahul Gandhi in Mysuru. In an official clarification, M.A. Manusur, Under Secretary to government, DPAR, State Etiquette - Foreign Affairs Cell, stated that the Chief Secretary of Karnataka, Shalini Rajneesh, had formally communicated with the Foreign Secretary, Ministry of External Affairs (MEA), accepting the proposal for a government-level interaction with the German Chancellor and suggesting January 12 as the date for the meeting.

The Embassy of the Federal Republic of Germany, New Delhi, in a letter dated January 8, informed the State government that due to the Chancellor's tight schedule in Bengaluru, it would not be possible for him to meet the Chief Minister.

The embassy noted that the Chancellor was also not meeting the State government leadership in Gujarat.

Additionally, the Ministry of External Affairs, in an email dated January 8, 2026, advised the Karnataka Government that the visiting dignitary could be formally received and seen off by a Minister (Protocol) nominated by the Chief Minister.All actions had been taken in accordance with diplomatic norms and directions from the Ministry of External Affairs, asserted the clarification.

WEATHERWATCH

Rainfall, temperature & air quality in select metros yesterday

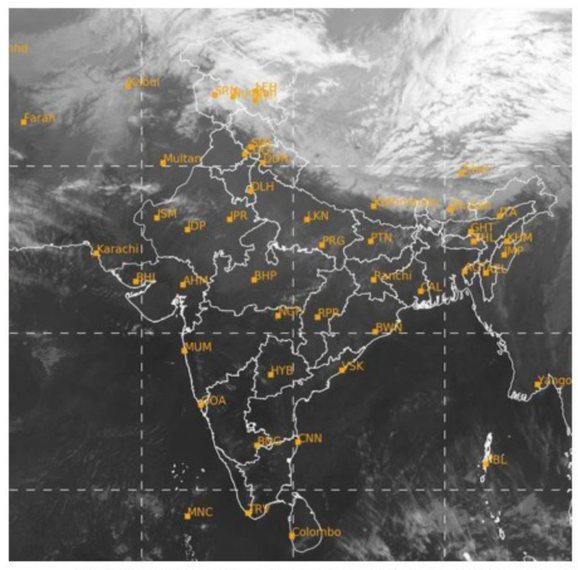

TEMPERATURE DATA: IMD, POLLUTION DATA: CPCB, MAP: INSAT/IMD (TAKEN AT 17.45 HRS)

Forecast for Thursday: Cold wave conditions likely at isolated places over Himachal Pradesh, Punjab, Haryana, Chandigarh and Delhi. Dense fog likely at isolated places over Jammu & Kashmir, Ladakh, Gilgit-Baltistan, Muzaffarabad, Uttarakhand, Uttar Pradesh, Bihar, Sikkim, West Bengal, Odisha and Madhya Pradesh

CITY	RAIN	MAX	MIN	CITY	RAIN	MAX	MIN
Agartala	—	29.6	11.8	Kozhikode	—	34.5	26.0
Ahmedabad	—	26.0	13.6	Kurnool	—	33.5	19.3
Aizawl	—	29.2	13.4	Lucknow	1	21.6	14.2
Allahabad	—	25.4	15.2	Madurai	—	32.6	21.1
Bengaluru	—	29.6	16.5	Mangaluru	—	32.9	23.9
Bhopal	2	23.3	14.2	Mumbai	—	31.1	17.8
Bhubaneswar	—	31.2	16.6	Mysuru	—	31.2	16.0
Chandigarh	41.2	18.2	10.2	New Delhi	4	18.4	12.6
Chennai	—	29.2	22.3	Patna	—	22.1	14.4
Coimbatore	—	31.3	20.0	Port Blair	—	30.7	25.0
Dehradun	14	22.2	11.0	Puducherry	—	28.6	20.9
Gangtok	—	14.5	8.3	Pune	—	31.0	17.4
Goa	—	31.7	21.5	Raipur	—	30.0	16.1
Guwahati	—	28.3	13.4	Ranchi	—	26.8	12.0
Hubballi	—	33.0	19.0	Shillong	—	19.2	7.9
Hyderabad	—	30.9	18.1	Shimla	23	15.4	3.0
Imphal	—	25.3	14.0	Srinagar	9	7.1	0.1
Jaipur	1	22.0	11.7	Thiruvananthapuram	—	33.4	24.3
Kochi	1	30.8	24.8	Tiruchi	—	30.0	20.4
Kohima	—	17.6	7.6	Vijayawada	—	29.7	19.0
Kolkata	—	27.6	14.0	Visakhapatnam	—	28.6	19.7

(Rainfall data in mm; temperature in Celsius)

Pollutants in the air you are breathing

CITIES	SO_2	NO_2	CO	PM2.5	PM10	CODE
Ahmedabad	.40	126	15	111	113	
Bengaluru	6	20	38	144	151	
Chennai	7	4	52	182	124	
Delhi	.13	214	69	320	173	
Hyderabad	6	26	16	114	117	
Kolkata	.18	43	86	260	144	
Lucknow	6	34	63	134	108	
Mumbai	.25	46	26	57	83	
Pune	—	54	31	219	165	
Visakhapatnam	.15	87	19	220	251	

Yesterday

In observation made at 4.00 p.m., Singrauli, Madhya Pradesh recorded an overall air quality index (AQI) score of 363 indicating an unhealthy level of pollution. In contrast, Damoh, Madhya Pradesh recorded a healthy AQI score of 26

Air Quality Code: Poor | Moderate | Good (Readings indicate average AQI)

SO_2: Sulphur Dioxide. Short-term exposure can harm the respiratory system, making breathing difficult. It can affect visibility by reacting with other air particles to form haze and stain culturally important objects such as statues and monuments.

NO_2: Nitrogen Dioxide. Aggravates respiratory illness, causes haze to form by reacting with other air particles, causes acid rain, pollutes coastal waters.

CO: Carbon monoxide. High concentration in air reduces oxygen supply to critical organs like the heart and brain. At very high levels, it can cause dizziness, confusion, unconsciousness and even death.

PM2.5 & PM10: Particulate matter pollution can cause irritation of the eyes, nose and throat, coughing, chest tightness and shortness of breath, reduced lung function, irregular heartbeat, asthma attacks, heart attacks and premature death in people with heart or lung disease

FKCCI seeks metro tag for Bengaluru

The Hindu Bureau
BENGALURU

Federation of Karnataka Chambers of Commerce and Industries (FKCCI) has demanded Finance Minister Nirmala Sitharaman to include Bengaluru under metro cities to enhance HRA (House Rent Allowance) provisions of millions of workers in the city, arguing that the city contributed significantly to the GDP of the country.The existing provision allowed for a 50% allowance for house rent in metropolitan cities while other regional cities, including Bengaluru, was still under a 40% allowance slab. Currently, Mumbai, New Delhi, Calcutta, and Chennai are in the 50% allowance slab, while Bengaluru was yet to be included in the HRA metropolitan definition, it said.

GOVERNMENT OF ODISHA
OFFICE OF THE CHIEF CONSTRUCTION ENGINEER, RURAL WORKS CIRCLE : SUNDARGARH
AT/PO-SANKARA, SUNDARGARH-770020, E-mail address-serw_sundargarh@yahoo.com

No.Tender Online – RWCCESNG-32 of 2025-26, Letter No.315 /Dtd.21.01.2026

e-Procurement NOTICE

1. Type of the Work : **Road (MMSY)**
2. Class of Contractor : As specified in the column-6 of the Annexure
3. Time of Completion : As specified in the column-5 of the Annexure
4. Detail Projects : As per Annexure attached
5. Estimated Cost : As specified in the column-4 of the Annexure
6. Other details:

Procurement Officer	Bid Identification No.	Availability of Tender on-line for bidding From	To	Last Date & Time of Seeking Tender Clarification	Date & Time of Opening of tender Technical Bid	Financial Bid
1	2	3	4	5	6	7
Chief Construction Engineer, Rural Works Circle, Sundargarh	RWCCESNG-32 of 2025-26	31.01.2026 11:00 AM	16.02.2026 5:00 PM	13.02.2026 5:00 PM	17.02.2026 11:00 AM	Will be intimated separately

● Further details can be seen from the website **www.tendersodisha.gov.in**

O-2124: **Chief Construction Engineer, Rural Works Circle, Sundargarh.**

GOVERNMENT OF TAMIL NADU
RURAL DEVELOPMENT AND PANCHAYAT RAJ DEPARTMENT
DISTRICT RURAL DEVELOPMENT AGENCY, PERAMBALUR.

A2/3634/2021 — **Short term Notice Inviting Tenders for Supply of Steel rods for the year 2026-2027** — Dated: 27.01.2026

1. For full details, visit **www.tntenders.gov.in**
2. e-Bids are invited by the Project Director, DRDA of the Perambalur District under two cover system for supply of Steel rods for the year 2026-2027
3. The bid documents can be downloaded free of cost in the website **www.tntenders.gov.in** from **29.01.2026 to 06.02.2026**
4. Last Date and Time for downloading and submission of Bid Documents : **06.02.2026, Upto 03.00 pm**
5. Date and Time of online opening of Bid Documents : **06.02.2026, 4.00 pm onwards**

Project Director, District Rural Deveopment Agency, Perambalur.

DIPR/519/Tender/2026

OFFICE OF THE EXECUTIVE ENGINEER ROAD CONSTRUCTION DEPARTMENT ROAD DIVISION, DUMKA

2ND CORRIGENDUM DETAILS of NIT
TENDER REFERENCE No.- RCD/DUMKA/27 PR 371043 (Road) 25-26*D

NAME OF THE WORK - Widening and Strengthening/Reconstruction of Barmasia PWD Road to Saharghati Road (Total Length - 8.130 Km) under Road Division Dumka for the year 2025-26.

CORRIGENDUM DETAIL of NIT

4	Date of Publication of Tender on Website – 03.02.2026 10:30 AM **in place of** 28.01.2026 10:30 AM
5	Last date/Time for receipt ofbids 25.02.2026 Up to 12.00 Noon **in place of** 18.02.2026 Up to 12.00 Noon
6	Date of opening of Tender – 26.02.2026 at 12.30 PM **in place of** 19.02.2026 at 12.30 PM

Other terms and conditions shall remain unchanged.

Executive Engineer
Road Construction Department, Road Division, Dumka

PR 371797 (Road)25-26*D

KARNATAKA INDUSTRIAL AREAS DEVELOPMENT BOARD
(A Government of Karnataka Undertaking)
#2, 2/1 and 2/3, Kalidasa Marg, 1st Main Road, Gandhinagar, Bengaluru 560 009, Phone No. 080-22265383 website: www.kiadb.in

No.: IADB/ENGG/PMC/ETND-EP-14/1744/2025-26 Date: 27.01.2026

SHORT TERM NOTICE INVITING TENDER FOR PROVIDING PROJECT MANAGEMENT CONSULTANCY SERVICES.
(Through GoK Karnataka Public Procurement Portal only)

KIADB is inviting tender under Quality Based Consultancy System (QCBS) as per the Karnataka Transparency in Public Procurement Act 1999 and Rules 2000 through electronic procurement from eligible Consulting Firms under two cover system for the following work:

Name of the work : 1) Project Management Consultancy Services for Construction, Supply, Installation, Testing, Commissioning of AABR Technology 0.5 MLD Capacity STP including 10 years Maintenance at Canara Plastic Park, Canara Industrial Area, Mangaluru Taluk, Dakshina Kannada District. 2) Project Management Consultancy Services for Construction and Commissioning of 600 KLD Common Effluent Treatment Plant with ZLD facilities on Turnkey Basis including operation and maintenance of entire system for 05 years at Baikampady Industrial Area, Dakshina Kannada District.

● **Last date for submission of bids is: 16.02.2026 up to 4.00 PM.**

Applicants may download Bidding Documents from the Karnataka Public Procurement Portal https://kppp.karnataka.gov.in.

Sd/-
Chief Engineer-1
KIADB, Bengaluru

DIPR/CP/5262/AKAR/2025-26

GOVERNMENT OF TAMILNADU
PUBLIC WORKS DEPARTMENT
OFFICE OF THE SUPERINTENDING ENGINEER, PWD, HERITAGE BUILDINGS CIRCLE, CHEPAUK, CHENNAI-600005
TENDER NOTICE No. 32/ HBC/ 2025-2026, Dated: 27.01.2026
FORM OF CONTRACT: LUMPSUM / Single Cover System/Two Cover System

For and on behalf of the Governor of Tamil Nadu, e-tenders are invited from the eligible registered contractors by the Superintending Engineer, PWD, Heritage Buildings Circle, Chepauk, Chennai-600005 for the following works:

Sl. No.	Name of Work	Approximate value of work (Including GST)	Amount of Earnest Money Deposit & Period of Completion	Eligible contractor	EMD should be remitted in favour of
(1)	(2)	(3)	(4)	(5)	(6)
1.	Establishment of NAAVAI Archaeological Excavation at "Azhagan Kulam" in Ramanathapuram District.	Rs. 2826.18 Lakhs	Rs.28,26,000/- 15 Months	Class IA and above (Revised monetary limit)	EMD should be remitted to the Government Pooling Account in the form of Fund transfer through web portal

1. Start Date and Time for downloading of tender documents : **30.01.2026 at 01.00 P.M**
2. Last Date and Time for Submission of tender documents through web portal : **06.02.2026 up to 03.00 P.M**
3. Date and Time of opening of the e-tender : **06.02.2026 at 03.30 P.M**
4. Tender documents can be downloaded from the designated website **http://tntenders.gov.in** at free of cost and submission of tender must be done only through the web portal.
5. Tenders received without EMD shall be summarily rejected.
6. Please refer the website **"tntenders.gov.in"** for any further information.

Superintending Engineer, PWD, Heritage Buildings Circle, Chennai-05

DIPR / 507 / TENDER / 2026

SOUTH WESTERN RAILWAY
E-(IREPS) Tender Notice No. 46 UBL 2025-26 Dated: 21-01-2026

The undersigned, on behalf of the President of India, Invites E-Tenders (IREPS) for the following works:

Sl.	Name of Work	Approx. Value
1	**Hubballi Division :- Castlerock-Kulem(CLR-QLM) Section:** Measurement of Track parameters using advanced trolleys for a period of 12 months	Rs. 49,69,796/-
2	**Hubballi Division :- Sub Work-I:** Castlerock-Kulem (CLR-QLM) TFR for 13.54 Km length between Castlerock-Dudhsagar (CLR-DDS) stations in Ghat section. **Sub Work-II:** Castlerock-Kulem (CLR-QLM) TFR for 12.68 Km length between Dudhsagar-Kulem (DDS-QLM) stations of Ghat section. **Sub Work-III:** Castlerock-Caranzol (CLR-CRZ) Section: TRR (P) with R350 HT rails on sharp curves for a Length of 1.66km between Castlerock-Caranzol (CLR-CRZ) stations of Ghat section. **Sub Work-IV:** Caranzol - Dudhsagar (CRZ-DDS) Section: TRR(P) with R350 HT rails on sharp curves for a Length of 1.73km between Caranzol-Dudhsagar (CRZ-DDS) stations of Ghat section.	Rs. 63,32,463/-
3	**Hubballi Division :- Gadag-Hotgi (GDG-HG) Section:** Construction of Limited Height Subway [5X4.5m] in lieu of LC No. 109 Km. 242/300-400 in between Indi Road-Lachyan (IDR-LHN) Stations by box pushing method.	Rs. 6,05,33,277/-

Last date for submission of bids: **Upto 11:00 Hrs. on 20-02-2026**

For details log on: www.ireps.gov.in

PUB/849/AAF/PRB/SWR/2025-26 — **Senior Divisional Engineer /Co-Ordination/Hubballi**

Download the UTS Mobile App from Google Play Store for ease of booking of unreserved tickets

South Western Railway - SWR | SWRRLY | SWRAILWAYHQ | sw_railways

Government of Tamil Nadu
HIGHWAYS DEPARTMENT
NABARD & RURAL ROADS CIRCLE, CHENGALPATTU
TENDER NOTICE

Tender Notice No.43/2025-2026/SDO/ Dated :27 .01.2026

For and on behalf of Governor of Tamil Nadu **Item Rate Tender through online only** will be received upto **17.02.2026, 12.00** hours by the **Superintending Engineer(H) NABARD & Rural Roads, Chengalpattu Circle for One Bridge work in respect of Chengalpattu**(H) NABARD & Rural Roads Division **and One bridge** work in respect of **Cuddalore**(H) NABARD & Rural Roads Division **under (CRIDP) 2026-2027**.

Details of works, approximate value of works, EMD, tender documents and all other details are available from **31.01.2026** onwards in the Government website **https://tntenders.gov.in**. If any Changes / Corrections / Amendments etc to the tender, it will be published in the above Government website only.

Superintending Engineer (H)
Nabard & Rural Roads Circle, Chengalpattu-1

DIPR/471/TENDER/2026

INBRIEF

L&T third-quarter net profit declines 4% to ₹3,215 crore

L&T reported 4% decline in Q3 consolidated net profit at ₹3,215 crore as compared with ₹3,359 crore a year ago. The company had one-time material provision of ₹1,191 crore towards employee benefits arising from implementation of the new labour codes under 'exceptional items'. L&T reported consolidated revenues of ₹71,450 crore, up 10% YoY, driven by steady execution across various businesses within the Projects & Manufacturing (P&M) portfolio.

ACC cements Q3 net slumps 64.3% to ₹388.93 crore

ACC Cements Q3 net profit slumped 64% to ₹388.93 crore as against ₹1,090.98 crore in the year-ago period. Although revenue from operations increased 21.7% to ₹6,391.17 crore in on a year-on-year basis, the slump in profit was due to higher operating costs and a high base from exceptional revenue in December 2024 quarter. The company announced that ACC Cements will be amalgamated with Ambuja Cements to create the 'One Cement Platform'.

TVS Motors Q3 net profit doubles to ₹1,052 crore

TVS Motors Ltd. Q3 net grew twofold to ₹1,051.95 crore in the quarter ended December 2025 as against ₹528 crore in the corresponding quarter of the last fiscal. Revenue from operations increased 33.7% to ₹14,755 crore in the reporting quarter from ₹11,034.88 crore in the year-earlier period. Overall two- and three-wheeler sales, including international business, grew 27%, registering the highest-ever quarterly sales of 15.44 lakh units as against 12.12 lakh in Q3 FY24.

Maruti Suzuki Q3 net rises 4% to ₹3,794 cr.

Automaker achieves highest-ever quarterly domestic sales of 5,64,669 units, an increase of 97,676 units from last year; small cars sell the most

The Hindu Bureau
MUMBAI

The net profit was impacted by a one-time provision of ₹594 crore on account of the new labour codes. REUTERS

Passenger vehicles market leader Maruti Suzuki India Ltd. (MSIL) reported a 3.68% growth in net profit at ₹3,794 crore for the third quarter ended December 2025 compared with ₹3,659 crore in the same period last year.

The quarter's net profit was impacted by a one-time provision of ₹594 crore on account of the new labour codes.

During the quarter, the company registered net sales income of ₹47,534 crore, up from ₹36,802 crore in the same period, a year ago, up 29%.

Owing to the Goods & Services Tax (GST) rate cut, there was a sharp recovery in the Indian car market, primarily led by the small car segment.

The company said it achieved its highest-ever quarterly domestic sales of 5,64,669 units as compared with 4,66,993 units in the same period of the previous year, an increase of 97,676 units.

Out of this increase, the small car segment in the 18% GST bracket accounted for 68,328 units.

Record sales

The company clocked record total sales of 6,67,769 units including exports of 1,03,100 units. In the same period last year, the total sales were at 5,66,213 units, comprising domestic sales of 4,66,993 units and exports of 99,220 units, MSIL said in a filing.

Suzuki Motor Gujarat Private Ltd. (SMG), a wholly owned subsidiary of Maruti Suzuki India Ltd. was amalgamated with MSIL starting December 1, 2025.

Since the appointed date as per the Scheme of amalgamation is April 1, 2025, the financial statements have been restated with effect from April 1, 2025.

IIP growth quickens to 26-month high of 7.8% in Dec. 2025

The Hindu Bureau
NEW DELHI

Infrastructure and construction goods continued to register healthy growth on sustained capex

Growth in industrial activity accelerated to a 26-month high of 7.8% in December 2025, driven by strong performances across sectors including manufacturing, electricity, and consumer goods, official data released on Wednesday showed.

Data released by the Ministry of Statistics and Programme Implementation on the Index of Industrial Production showed that the last time the index grew faster than this was in October 2023, when it grew 11.9%.

The manufacturing sector grew 8.1% in December 2025, marginally slower than the 25-month high of 8.5% seen in November. This was, however, significantly faster than the 3.7% growth seen in December 2024. "Industry registered high growth of 7.8% in December aided by revival in manufacturing as well as the advantage of a low base effect," said Madan Sabnavis, chief economist at the Bank of Baroda. "High growth in November and December is reflective of the buoyancy expected post-GST rationalisation, as well as the investment activity in the country."

A reflection of this investment activity could be seen in the capital goods sector, which grew at 8.1% in December 2025. This follows a 10-month high growth rate of 10.1% in November. Notably, the growth in capital goods came on a high base of a 10.5% growth rate in December 2024.

"On the investment front, infrastructure and construction goods continued to register healthy growth, supported by sustained capex at both the Central and State government levels," said Rajani Sinha, chief economist at CareEdge Ratings.

MARKETS

MARKET WATCH

	WEDNESDAY	% CHANGE
Sensex	82,345	0.60
US Dollar	91.99	-0.33
Gold	1,71,000	3.01
Brent oil	68.09	2.06

NIFTY 50

	PRICE	CHANGE
Adani Enter	1994.70	35.20
Adani Ports	1381.90	18.00
Apollo Hosp	6877.50	84.00
Asian Paints	2511.80	-111.00
Axis Bank	1319.80	4.00
Bajaj Auto	9433.50	-58.50
Bajaj Finserv	1940.30	22.60
Bajaj Finance	935.15	20.45
Bharat Elec	453.00	37.05
Bharti Airtel	1957.70	-15.70
Cipla	1328.40	15.40
Coal India	444.05	21.15
Dr Reddys Lab	1222.50	-17.30
Hindustan Unilever	40.20	DE*
Eicher Motors	7071.00	-93.50
Eternal Ltd.	266.30	12.45
Grasim Ind	2839.10	-17.10
HCL Tech	1729.60	9.40
HDFC Bank	932.70	6.30
HDFC Life	728.60	8.55
Hindalco	998.20	36.35
Hind Unilever	2378.40	-22.50
ICICI Bank	1367.70	6.30
IntGlobeAvi	4749.00	-20.00
Infosys	1666.50	-16.20
ITC	321.15	2.50
Jio Financial Services Ltd.	255.20	-0.85
JSW Steel	1218.70	-3.30
Kotak Bank	412.40	3.70
L&T	3794.00	6.20
M&M	3449.20	55.70
Maruti Suzuki	14877.00	-368.00
Max Healthcare	958.60	-16.90
NestleIndia	1292.40	-10.90
NTPC	348.05	3.35
ONGC	268.58	20.63
PowerGrid Corp	259.80	5.45
Reliance Ind	1396.70	16.20
SBI Life	2053.20	15.00
State Bank	1063.50	10.35
Shriram Finance Ltd.	1018.80	17.75
Sun Pharma	1610.60	-28.30
TataConsumerProduct	1131.80	-55.60
Tata Steel	193.85	1.57
TCS	3200.10	42.10
Tech Mahindra	1762.90	17.80
Titan	3975.20	-21.80
Tata Motors PV	340.45	-0.10
Trent Ltd.	3864.00	68.90
UltraTech Cement	12767.00	178.00
Wipro	237.35	2.55

DE: Demerged Entity

EU FTA puts India on a level-playing field: Darpan Jain

T.C.A. Sharad Raghavan
NEW DELHI

The free trade agreement (FTA) between India and the EU puts India on a level-playing field with a number of its competitors in a number of labour-intensive sectors such as textiles, apparel, leather goods, footwear, engineering goods, and marine products, India's chief negotiator on the FTA Darpan Jain explained on Wednesday.

In addition, while emphasising that the overall FTA will benefit all States in India, Mr. Jain also highlighted several sectoral benefits to States such as Tamil Nadu, Andhra Pradesh, Karnataka, Kerala, Gujarat, Maharashtra, Rajasthan, Uttar Pradesh, Bihar, Odisha, and West Bengal.

"Duty-free access from an earlier duty of up to 12% in textiles, apparel and clothing provides a level playing field for exporters and boosts India's competitiveness in the EU vis-a-vis competitors such as Bangladesh, Vietnam, and Turkey, which enjoy duty-free or preferential access under EU trade agreements," Mr. Jain said.

In the engineering sector, the chief negotiator said, India would gain a competitive edge over its competitors such as China, the U.K., the U.S., Vietnam, and Turkiye as India has managed to secure "preferential access" and reduced tariffs.

Adani Electricity gets AAA rating

Adani Electricity Mumbai Ltd. has received a AAA credit rating, becoming the first privately owned power discom in India to achieve a rating on par with the sovereign, according to India Ratings. PTI

HAL aims to tap civilian market

Jagriti Chandra
HYDERABAD

Hindustan Aeronautics Limited (HAL) will place a stronger emphasis on the civilian market, targeting it to contribute 25% of its total turnover over the next 10 years, its Chairman D.K. Sunil said on Wednesday.

This will entail leasing and domestic manufacturing of Russia's SJ 100, he said. "We will focus on increasing our civil footprint and the target is that about 25% of our turnover should come from civil aviation over the next 10 years," Mr. Sunil said at a press conference at the Hyderabad Airshow.

HAL plans to buy 10 of the SJ-100 aircraft in the beginning, and over a span of next three years start manufacturing the same in the country.

"The aircraft will be our mainstay for UDAN scheme," the HAL Chairman said. The aircraft has a range of 3,500 km and is capable of flying for six hours.

Boeing to deliver 2 aircraft a month to Indian airlines

Jagriti Chandra
HYDERABAD

Boeing aims to deliver two aircraft per month in CY 2026 to its customers Air India and Akasa, said Ashwani Naidu, MD, Commercial Marketing, Boeing Commercial Airplanes.

This figure would indicate a recovery from 13-14 aircraft delivered in 2025.

The improved numbers come at a time when the FAA has lifted its restrictions on production rate of MAX, which now stands at 42 aircraft per month. Boeing estimates South Asia would need 3,290 new planes by 2044, he said.

ONGC, RIL to share deepwater resources on India's east coast

Saptaparno Ghosh
NEW DELHI

State-owned Oil and Natural Gas Corporation (ONGC) and privately-owned refiner Reliance Industries (RIL) have entered into an agreement for sharing of resources emanating from their deepwater exploration and production operations on the East coast, particularly across the Krishna Godavari (KG) basin and Andaman offshore.

According to a joint statement from the two entities, the deal would provide for sharing of key resources required for offshore operations, which may also include that for onshore and offshore processing. These include facilities, drilling rigs, marine vessels, power, pipelines, logging and well services.

TVS MOTOR COMPANY LIMITED

Regd office: "Chaitanya", No. 12, Khader Nawaz Khan Road, Nungambakkam, Chennai 600 006
Website:www.tvsmotor.com Telephone No. (044) 28332115 Email:contactus@tvsmotor.com
CIN:L35921TN1992PLC022845

STATEMENT OF STANDALONE & CONSOLIDATED FINANCIAL RESULTS FOR THE QUARTER ENDED 31ST DECEMBER 2025

(Rs. in Crores)

S. No	Particulars	Standalone			Consolidated		
		Quarter ended		Year ended	Quarter ended		Year ended
		31.12.2025	31.12.2024	31.03.2025	31.12.2025	31.12.2024	31.03.2025
		(Unaudited)		(Audited)	(Unaudited)		(Audited)
1	Total income from operations	12,476.26	9,097.05	36,251.32	14,755.52	11,034.88	44,089.01
2	Net Profit / (Loss) for the period (before Tax, Exceptional items)	1,314.65	836.68	3,628.79	1,373.21	903.56	3,505.35
3	Net Profit / (Loss) for the period before tax (after Exceptional items)	1,273.28	836.68	3,628.79	1,323.13	903.56	3,505.35
4	Net Profit / (Loss) for the period after tax (after Exceptional items)	940.37	618.48	2,710.54	891.26	609.35	2,379.81
5	Total Comprehensive Income for the period [Comprising Profit/Loss for the period (after tax) and Other Comprehensive Income / (Loss) (after tax)]	1,099.18	619.74	2,743.16	1,102.13	573.02	2,427.03
6	Paid up Equity share capital (Face value of Re.1/- each)	47.51	47.51	47.51	47.51	47.51	47.51
7	Reserves (excluding Revaluation Reserve)	-	-	9,889.14	-	-	8,455.87
8	Security Premium Account	- NOT APPLICABLE -					
9	Networth	10,684.04	9,576.12	9,966.18	8,783.71	8,299.15	8,481.39
10	Outstanding Debt	1,109.71	1,145.39	1,441.38	25,471.54	23,357.35	23,500.76
11	Outstanding Non-Convertible Redeemable Preference Shares (NCRPS)	1,900.40	NA	NA	1,900.40	NA	NA
12	Debt Equity Ratio (Times) (Debt includes NCRPS)	0.28	0.12	0.15	2.99	2.82	2.76
13	Earnings Per Share (Face value of Re. 1/- each) (not annualised) (i) Basic (in Rs.) (ii) Diluted (in Rs.)	19.79 19.79	13.02 13.02	57.05 57.05	17.71 17.71	11.91 11.91	47.05 47.05
14	Capital Redemption Reserve	- NOT APPLICABLE -					
15	Debenture Redemption Reserve	- NOT APPLICABLE -					
16	Debt Service Coverage Ratio (Excluding NBFC Subsidiary) (Times)	5.24	5.49	5.36	3.61	3.22	2.92
17	Interest Service Coverage Ratio (Excluding NBFC Subsidiary) (Times)	26.79	30.43	30.65	16.93	12.88	14.57
18	Current Ratio (Times)	0.51	0.60	0.60	1.02	1.03	1.12
19	Long term debt to working capital (Times)	-	-	-	2.16	1.99	1.81
20	Bad debts to Accounts Receivable ratio (Times)	-	-	-	-	-	-
21	Current liability ratio (Times)	0.90	0.87	0.84	0.66	0.66	0.60
22	Total debts to total assets ratio (Times)	0.13	0.07	0.09	0.58	0.59	0.58
23	Debtors Turnover ratio (Times)	27.33	24.70	28.08	26.24	22.39	24.80
24	Inventory Turnover ratio (Times)	20.90	17.48	16.64	14.74	11.87	11.46
25	Operating Margin (%)	13.1	11.9	12.3	12.1	10.7	10.8
26	Net Profit Margin (%)	7.5	6.8	7.5	6.0	5.5	5.4

Notes:
1 The above is an extract of the detailed format of financial results filed with the Stock Exchanges under Regulations 33 & 52 of the SEBI (Listing Obligations and Disclosure Requirements) Regulations, 2015. The full format of the financial results are available on the Stock exchange websites (www.bseindia.com and www.nseindia.com) and on company's website (www.tvsmotor.com).
2 The New Labour Codes became effective 21st November 2025, resulting in a past period employee benefit liability of Rs. 41.37 Crores for the Company & Rs. 50.08 Crores for the Group and reported as an Exceptional Item. The Government is in the process of notifying related rules to the New Labour Codes and impact, if any, will be evaluated and accounted for in accordance with applicable accounting standards in the period in which they are notified.
3 Figures for the previous periods have been regrouped, wherever necessary, to conform to the current period's classification.
4 The detailed Financial Results of the company for the quarter ended 31st December 2025 can be accessed through the QR code.

For TVS Motor Company Limited
Sd/-
Sudarshan Venu
Chairman

Place : Singapore
Date : 28.01.2026

Sundram Fasteners Limited

CIN: L35999TN1962PLC004943
Registered & Corporate Office : 98-A, VII Floor, Dr. Radhakrishnan Salai, Mylapore, Chennai - 600 004
Tel: +91 - 44 - 28478500 | Fax: 91 - 44 - 28478510
Email: investorshelpdesk@sfl.co.in | Website: www.sundram.com

STATEMENT OF UNAUDITED STANDALONE & CONSOLIDATED FINANCIAL RESULTS FOR THE QUARTER AND NINE MONTHS ENDED DECEMBER 31, 2025

(₹ in Crores)

Sl. No.	Particulars	Standalone			Consolidated		
		Quarter ended	Quarter ended	Nine months ended	Quarter ended	Quarter ended	Nine months ended
		31.12.2025	31.12.2024	31.12.2025	31.12.2025	31.12.2024	31.12.2025
		(Unaudited)			(Unaudited)		
1	Total Revenue from Operations	1,351.47	1,256.58	4,040.01	1,541.11	1,441.12	4,595.52
2	Net Profit for the period (before tax and exceptional item)	173.97	153.10	546.57	187.45	165.94	588.38
3	Net Profit for the period (before tax)	162.95	153.10	535.55	174.34	165.94	575.27
4	Net Profit for the period (after tax)	121.88	120.36	400.50	130.80	130.73	431.49
5	Total Comprehensive Income for the period [Comprising Profit for the period (after tax) and Other Comprehensive Income (after tax)]	123.77	120.00	415.63	140.93	125.77	471.61
6	Equity Share Capital (Face Value of Re 1/- each fully paid up)	21.01	21.01	21.01	21.01	21.01	21.01
7	Earnings Per Share (EPS) (for continuing and discontinued operations) (Face value of Re 1/- each) (not annualised) (in Rs.) (a) Basic (b) Diluted	5.80 5.80	5.73 5.73	19.06 19.06	6.21 6.21	6.21 6.21	20.45 20.45

Notes:
1 The above is an extract of the detailed format of the standalone and consolidated financial results filed with the Stock Exchanges under Regulation 33 of the SEBI (Listing Obligations and Disclosure Requirements) Regulations, 2015. The full format of the Financial Results are available on the Stock Exchange websites, www.bseindia.com and www.nseindia.com and on the Company's website www.sundram.com. The full financial results can also be accessed by scanning the QR Code provided below.
2 The Statutory Auditors have carried out a limited review for the quarter and nine months ended December 31, 2025 and have issued an unmodified review report thereon.

Place: Chennai
Date : January 28, 2026

For Sundram Fasteners Limited

Chairman

MOSCOW

'Putin, Sharaa will discuss future of Russian military presence in Syria'

AFP

Russian President Vladimir Putin and his Syrian counterpart, Ahmed al-Sharaa, will discuss the future of Russia's military presence in Syria when they meet in Moscow on Wednesday, the Kremlin said. Kremlin spokesperson Dmitry Peskov said they would discuss economic cooperation and situation in the region. REUTERS

TAIPEI

U.S. calls Taiwan 'vital partner' after high-level tech and AI talks

REUTERS

Senior Taiwanese and U.S. officials discussed cooperation in artificial intelligence, tech and drones at a high-level forum begun during the first Trump administration, with the U.S. State Department praising Taipei as a "vital partner". The U.S. is Taiwan's most important international backer and arms supplier. REUTERS

SEOUL

Kim Jong-un says N. Korea to soon unveil 'next-stage' nuclear plans

AP

North Korean leader Kim Jong-un will unveil plans to bolster his nuclear forces at an upcoming ruling party meeting, state media reported on Wednesday, after a missile launch he said would bring "excruciating mental agony" to his enemies. The landmark congress of ruling Workers Party is expected in the coming weeks. AFP

WASHINGTON

U.S. President warns Iraq against returning ex-PM al-Maliki to power

REUTERS

President Donald Trump warned Iraq on Tuesday that the U.S. would no longer support the country if its former Prime Minister, Nouri al-Maliki, returns to power. Mr. Trump made the threat days after the dominant political bloc, the Coordination Framework, announced it was backing the nomination of Mr. al-Maliki. AP

Ready to transfer Gaza governance, says Hamas

Agence France-Presse
DEIR EL-BALAH

Hamas said on Wednesday it was ready to transfer the governance of Gaza to a Palestinian technocratic committee, while insisting the key Rafah border crossing be fully reopened within days.

"Protocols are prepared, files are complete, and committees are in place to oversee the handover, ensuring a complete transfer of governance in the Gaza Strip across all sectors to the technocratic committee," Hamas spokesperson Hazem Qassem said.

The 15-member National Committee for the Administration of Gaza (NCAG) is a team of Palestinian technocrats created as part of the U.S.-sponsored ceasefire agreement which came into effect on October 10. It is charged with managing the day-to-day governance of post-war Gaza and will work under the supervision of the "Board of Peace", which U.S. President Donald Trump will chair.

The NCAG is expected to enter the Gaza Strip once Rafah crossing reopens.

Tensions high as Trump says 'time is running out' for Iran

U.S. President says a 'massive armada' is heading to Iran, ready to act with 'speed and violence' if needed; Tehran vows unprecedented retaliation if attacked, slams U.S. past wars, offers dialogue

Stanly Johny

U.S. President Donald Trump has said that "a massive armada" is heading towards Iran and is ready to "fulfil its mission", adding that time is running out for the Islamic Republic to make a deal on its nuclear programme. In response, Tehran said that if attacked, it would retaliate "like never before".

"A massive Armada is heading to Iran. It is moving quickly, with great power, enthusiasm, and purpose. It is a larger fleet, headed by the great Aircraft Carrier Abraham Lincoln, than that sent to Venezuela," Mr. Trump wrote in a social media post on Wednesday.

"Like with Venezuela, it is, ready, willing, and able to rapidly fulfil its mission, with speed and violence, if necessary. Hopefully Iran will quickly "Come to the Table" and negotiate a fair and equitable deal - NO NUCLEAR WEAPONS - one that is good for all parties," added Mr. Trump.

On January 3, U.S. forces carried out a nighttime raid in Caracas, Venezuela's capital, and abducted its President Nicolas Maduro, who is currently in U.S. jail facing charges of narco-terrorism. On January 2, amid ongoing anti-government protests in Iran, Mr. Trump had said the U.S. was "locked and loaded" to respond if Iran killed protesters.

Critical message: Donald Trump references the June 22, 2025 hit on Iran and warns that the next attack will be worse. AFP

'Protests hijacked'

Iran said the protests, started by Tehran's traders over the collapsing rial, was hijacked by "domestic terrorists" and "rioters", who got help from foreign intelligence agencies. Mossad, Israel's external intelligence agency, had claimed in a social media post that its agents were "in the field" in Iran. Iranian authorities cracked down on the protests, killing, according to Iran-watching organisations in the West, thousands of protesters. Tehran also claims that more than 100 security personnel were killed in violence.

"Time is running out, it is truly of the essence! As I told Iran once before, MAKE A DEAL! They didn't, and there was "Operation Midnight Hammer," a major destruction of Iran," Mr. Trump said on Wednesday, referring to the U.S. strike on Iran's nuclear facilities on June 22, 2025.

The June war began with Israel's air strikes on the Islamic Republic on June 13. The U.S. carried out a one-off strike on June 22, before backing a ceasefire between Israel and Iran on June 24. Iran targeted the U.S. base in Qatar with missiles before agreeing to the ceasefire.

"The next attack will be far worse! Don't make that happen again," said Mr. Trump.

In response to Mr. Trump's threat, Iran's mission to the UN said it would defend itself. "Last time the U.S. blundered into wars in Afghanistan and Iraq, it squandered over $7 trillion and lost more than 7,000 American lives," it said. "Iran stands ready for dialogue based on mutual respect and interests – but if pushed, it will defend itself and respond like never before".

Thousands flee Pak. region over fears of military raid

Associated Press
BARA

More than 70,000 people, mostly women and children, have fled a remote region in northwestern Pakistan bordering Afghanistan over uncertainty of a military operation against the Pakistani Taliban, residents and officials said on Tuesday.

Pakistan's Defence Minister Khawaja Mohammad Asif has denied the claim by residents and provincial authorities. He said no military operation was under way or planned in Tirah, a town in Khyber Pakhtunkhwa province.

Speaking at a news conference in Islamabad, he said harsh weather, rather than military action, was driving the migration. His comments came weeks after residents started fleeing Tirah over fears of a possible army operation.

The exodus began a month after mosque loudspeakers urged residents to leave Tirah by January 23 to avoid potential fighting. Last August, Pakistan launched a military operation against Pakistani Taliban in the Bajaur district in the northwest, displacing hundreds of thousands of people.

Vehicles loaded with belongings of families who fled from Tirah amid uncertainty over a military operation, on Tuesday. AP

Shafi Jan, a spokesperson for the provincial government in Khyber Pakhtunkhwa, posted on X that he held the federal government responsible for the ordeal of the displaced people, saying authorities in Islamabad were retracting their earlier position about the military operation.

Khyber Pakhtunkhwa Chief Minister Suhail Afridi, whose party is led by imprisoned former Prime Minister Imran Khan, has criticised the military and said his government will not allow troops to launch a full-scale operation in Tirah.

Human shields

The military says it will continue intelligence-based operations against Pakistani Taliban, who are known as Tehrik-e-Taliban Pakistan. Though a separate group, it has been emboldened since the Afghan Taliban returned to power in 2021. Authorities say many TTP leaders and fighters have found sanctuary in Afghanistan and that hundreds of them have crossed into Tirah, often using residents as human shields when militant hideouts are raided.

Caught in the middle are the residents of Tirah, who continued arriving in Bara.

So far, local authorities have registered roughly 70,000 people from Tirah, which has a population of around 1.5 lakhs, said a local government administrator. He said the registration deadline has been extended to February 5.

Europe urged to 'step up' on defence as U.S. upends ties

Agence France-Presse
BRUSSELS

Europe must step up efforts on defence and play a bigger role in NATO as U.S. President Donald Trump has "shaken the transatlantic relationship to its foundation", EU top diplomat Kaja Kallas said on Wednesday.

"Let me be clear: we want strong transatlantic ties. The U.S. will remain Europe's partner and ally. But Europe needs to adapt to the new realities. Europe is no longer Washington's primary centre of gravity," Ms. Kallas told a defence conference in Brussels.

Kaja Kallas

"This shift has been ongoing for a while. It is structural, not temporary"

Venezuela's Delcy says U.S. unfreezing sanctioned funds

Agence France-Presse
CARACAS

The United States has started unblocking Venezuelan funds that were frozen under sanctions, the South American country's interim President said on Tuesday in the latest sign of rapprochement between long-term foes.

Caracas has been under U.S. sanctions, including an oil embargo, since 2019, following Nicolas Maduro's first disputed claim to re-election the previous year.

"We are unfreezing resources from Venezuela that belong to the Venezuelan people," Delcy Rodriguez said. "This will allow us to invest significant resources in equipment for hospitals."

"I reaffirm what President Donald Trump has said: that we have established channels of communication marked by respect and courtesy, both with the President of the United States and with Secretary (Marco) Rubio, with whom we are establishing a work agenda," Ms. Rodriguez said.

Man sprays U.S. lawmaker Ilhan Omar with liquid, disrupting Minnesota event

Reuters
MINNEAPOLIS

The police arrested a man who sprayed Democratic U.S. Representative Ilhan Omar with a foul-smelling liquid in Minneapolis on Tuesday as she condemned the actions of U.S. Immigration and Customs Enforcement (ICE) officials in Minnesota.

Ms. Omar, the frequent target of political insults from President Donald Trump, was uninjured. A security guard immediately grabbed the man and took him to the ground, according to a witness and video of the town hall event.

The police said they arrested the man for third-degree assault. Mr. Trump said on Tuesday night that he had not seen the video and hoped he did not "have to bother".

"No. I don't think about her. I think she's a fraud. She probably had herself sprayed, knowing her," Mr. Trump told *ABC News*.

Ilhan Omar

In her remarks, Ms. Omar was criticising ICE and Department of Homeland Security Secretary Kristi Noem, demanding that Ms. Noem resign after the recent shooting deaths of two U.S. citizens in Minneapolis.

"I learned at a young age, you don't give in to threats," Ms. Omar said, after refusing to suspend the event.

C-DIT
CENTRE FOR DEVELOPMENT OF IMAGING TECHNOLOGY (C-DIT)
Thiruvallam, Thiruvananthapuram-27
Ph: 0471-2380910/912/895

TENDER NOTICE
C-DIT invites e tender for the "Supply and Installation of Laptops (i5 & i7) and Apple Mac Machines".
Last date: 03.02.2026, 03.00 PM
Tender id:2026_CDIT_831393 _1
For details visit www.cdit.org

28.01.2026 Registrar, C-DIT

READ
FRONTLINE
LEADING THE DEBATE SINCE 1984
EVERY FORTNIGHT.
TO SUBSCRIBE, VISIT
www.thehindugroup.in/subscribe

कृषि विश्वविद्यालय, जोधपुर
कार्यालय भू-सम्पदा अधिकारी
निविदा सूचना संख्या 25, 27 तथा 28/2025-26
कार्यालय भू–सम्पदा अधिकारी, कृषि विश्वविद्यालय, जोधपुर द्वारा निम्न कार्यो हेतु उपयुक्त श्रेणी के समकक्ष संवेदक जो कि राज्य सरकार/केन्द्र सरकार के विभिन्न विभागों में पंजीकृत हो, हेतु खुली निविदा आमंत्रित की जाती है। निविदा से सम्बन्धित पूर्ण विवरण वेबसाईट www.aujodhpur.ac.in, www.sppp.rajasthan.gov.in तथा www.eproc.rajasthan.gov.in देखा जा सकता है।
UBN No. JAU2526WSOB00175, 00178, 00181
राज.संवाद/सी/25/18451 भू-सम्पदा अधिकारी

TAMIL NADU AGRICULTURAL UNIVERSITY
Centre for Plant Protection Studies, TNAU,
Coimbatore - 641 003, Email: directorcpps@tnau.ac.in
Ph : 0422-6611237
No. CPPS/HDAE Non recurring/Purchase of Surface Enhanced Raman Spectroscopy / 2025-26. dt. 27.01.2026
TENDER NOTICE
Tenders are invited in two-bid system (Technical Bid & Price Bid) from reputed manufacturers and their accredited/Sole dealers for the supply of the following equipment at Tamil Nadu Agricultural University, Coimbatore – 641 003

Name of the Equipment	Qty Required	EMD (Rs.)
Surface Enhanced Raman Spectroscopy	4 Nos.	5,00,000/-
Pre-bid meeting to be held on 02.02.2026 at 11.00 AM		
Tender documents (Terms & Conditions) can be downloaded free of cost from https://tnau.ac.in/site/tenders and http://tntenders.gov.in		

DIPR/504/Tender/2026 Director, Centre for Plant Protection Studies, TNAU, Coimbatore

INDIAN INSTITUTE OF SCIENCE
BANGALORE-560 012
IISc/CCMD/Tenders/2025-26 Date: 22.01.2026
Tender Notification- IISc/Tender-CIV-19/2025-26
Indian Institute of Science invites bids in two cover system through e-procurement platform https://eprocure.gov.in. Any specialized firms company registered under KPWD /CPWD/ railways/ MES/ central PSUs/ or any Government department of Class I/Class A Civil Contractors are eligible to apply for the work of "Renovation of the proposed ICMR lab in old Organic Chemistry building at IISc Bangalore." Estimated Cost of Project is Rs.40,69,959.00/-. Last date of receipt of application is 11th Feb 2026 at 1530Hrs. Any other details can be obtained from the office of the Centre for Campus Management & Development, Indian Institute of Science, Bangalore on all working days or e-mail office.ccmd@iisc.ac.in REGISTRAR

OFFICE OF THE EXECUTIVE ENGINEER, P.W.D. DN. VALLABHNAGR
No.:- 1287 Date:- 15.01.2026
Notice Invision Bid No. 16/2025-26
NIB No. : PWD2526A5214
Bids for Various works are invited from interested bidders from 20.01.2026 9.00 AM to 09.02.2026 Upto 06.00 PM. Other particulars of the bid may be visited on the procurement portal ("http://eproc.rajasthan.gov.in" and "http://sppp.rajasthan.gov.in") of the state, and department website. The approximate value of procurement of 41 Works is Rs. 3430.79 Lacs.
UBN No:-

1. PWD2526WSOB21078	2. PWD2526WSOB21079	3. PWD2526WSOB21081
4. PWD2526WSOB21086	5. PWD2526WSOB21089	6. PWD2526WSOB21091
7. PWD2526WSOB21092	8. PWD2526WSOB21093	9. PWD2526WSOB21094
10. PWD2526WSOB21095	11. PWD2526WSOB21096	12. PWD2526WSOB21097
13. PWD2526WSOB21099	14. PWD2526WSOB21101	15. PWD2526WSOB21102
16. PWD2526WSOB21119	17. PWD2526WSOB21120	18. PWD2526WSOB21121
19. PWD2526WSOB21122	20. PWD2526WSOB21123	21. PWD2526WSOB21127
22. PWD2526WSOB21130	23. PWD2526WSOB21134	24. PWD2526WSOB21137
25. PWD2526WSOB21139	26. PWD2526WSOB21141	27. PWD2526WSOB21144
28. PWD2526WSOB21146	29. PWD2526WSOB21150	30. PWD2526WSOB21153
31. PWD2526WSOB21155	32. PWD2526WSOB21156	33. PWD2526WSOB21157
34. PWD2526WSOB21160	35. PWD2526WSOB21162	36. PWD2526WSOB21164
37. PWD2526WSOB21167	38. PWD2526WSOB21169	39. PWD2526WSOB21171
40. PWD2526WSOB21175	41. PWD2526WSOB21177	

(Achal Gupta)
Executive Engineer
DIPR/C/1189/2026 P.W.D. Dn. Vallabhnagar

Rajasthan Urban Drinking Water Sewerage & Infrastructure Corporation Limited
Office of the Project Director (Housing), 4-Sa-24, Jawahar Nagar, Jaipur-302004 (RAJ.)
Tel & fax : 0141-4001187, Email : rudsico.housing@rajasthan.gov.in
No. :- RUDSICO/PD (H.)/jpr/2025-26/881 Date :- 22/01/2026
Notice Inviting Bid
Bids for hiring of photocopy machine at Jaipur are invited from interested bidders up to 14:00hrs 29.01.2026 in item 1 of NIT 18/2025-26, bids for Miscellaneous works at ITI Ajmer are invited from interested bidders up to 14:00 hrs 29.01.2026 in item 1 of NIT 19/2025-26, bids for consultancy services at various places in Rajasthan are invited from interested bidders up to 14:00hrs 29.01.2026 in item 1 of NIT 20/2025-26 and bids for various construction works at Bilara, Balotra & Pokaran are invited from interested bidder up to 18:00 hrs, 02.02.2026 for Item no. 1 to 3 under single bid system & at Jaswantpura (Jalore) up to 18:00 hrs, 11.02.2026 for Item no. 4 under two bid system on E-procurement for E-NIT 21/2025-26. Other particulars of the Bids may be visited on the procurement portal (http://eproc.rajasthan.gov.in (for E NIT only), http://sppp.raj.nic.in (all NIT's) of the state. The total approximate value of procurement is Rs. 501.36 Lacs.

NIT No. 18/2025-26	NIT No. 19/2025-26
UBN - RDP2526SSOB00119	UBN - RDP2526WSOB00120
NIT No. 20/2025-26	E-NIT No. 21/2025-26
UBN - RDP2526SSOB00121	UBN - RDP2526WSOB00122 to 125

Raj.Samwad/C/25/18471 General Manager